Tonight: Clear, cool
Wednesday: Sunny

Victoria Times

Classified 386-2121
News 382-3131

96th YEAR, No. 96 ★★ VICTORIA, BRITISH COLUMBIA, TUESDAY, OCTOBER 2, 1979 20 CENTS DAILY, 30 CENTS SATURDAY

Gold market 'gone bananas'

Hydrant floods museum

Provincial Museum employees were assessing the damage today after a car hit a fire hydrant at Douglas and Belleville sending thousands of gallons of water into the basement of the building.

Numerous packing cases containing valuable Indian artifacts were partly covered with water but assistant museum director Bill Barkley said it is impossible at the stage to assess the loss.

The mishap occurred at 2:35 a.m. when Donald McDiarmid, 42, of Vancouver lost control of his car while travelling south on Douglas and crashed into the hydrant severing the line.

Water gushed onto the road and flowed down a steep driveway into the museum basement flooding it to a depth of about four inches before city works crews finally managed to shut off the valve about 20 minutes later.

Museum staff were still mopping up at 9 a.m.

Meanwhile, police said they have charged McDiarmid with careless driving.

Museum staff rescues artifacts from flooding. Bill Halkett photo

Prices yo-yo to $442 then $405, then $424

Times News Services

Gold prices fluctuated wildly today, shattering all records by soaring above $440 for the first time ever, then plunging and finally recovering to finish the day up slightly.

The price in London dropped as low as $405 an ounce during the afternoon, after hitting the record high. But it recovered near the end of the day and closed at $424 an ounce, up more than $8 from Monday's close.

"The market's gone bananas," said New York bullion trader James Sinclair.

"Gold was trading in an unprecedented $50 range and the price jumped up and down by the minute."

Gold was trading in New York at a low of $398 and a high of $442. At mid-morning in New York the mid-price between bid and asked was $419.50 an ounce.

"There was substantial profit-taking created by rumors that the U.S. Treasury plans some action in the international gold markets and reports that a new support package for the dollar might be imminent."

The dollar, meanwhile, dipped again on most European money markets.

One gold dealer predicted the price will soon reach $500 an ounce "because everyone wants to buy and no one wants to sell."

At the opening in Zurich, gold leaped $21 an ounce to $435.50 an ounce from its closing price Monday of $414.50.

The new record, however, was quickly broken by the mid-morning fixing of $437 an ounce in London, where dealers reported frantic trading after gold opened at $422.50 from $414.25 Monday.

"Every day a new record," a Zurich gold dealer said. "The reasons remain the same — Middle East buying to offload dollars and market fears of the rate of inflation in the U.S.

He said the supply of gold from South Africa, the International Monetary Fund and the Soviet Union is not close to satisfying demand, and that many speculators sold short on gold and are having to cover their investments.

A trader at Samuel Montagu in London said Arabs and other major investors are unloading shaky U.S. dollars to buy gold.

The continued flight away from the sagging dollar and into commodities also pushed other precious metals higher, with platinum futures surging $131 to $700 an ounce at one point on the New York Mercantile Exchange.

The price of silver jumped $1.19 in London to a peak $17.51 an ounce.

In Belgrade, meanwhile, the world's leading finance ministers say the "grave threat" of inflation must be brought under control but World Bank President Robert McNamara wants the population time bomb defused, calling it the gravest issue short of nuclear war.

The finance ministers decided to give "priority attention" to establishing a new international account for unwanted U.S. dollars in a bid to strengthen the battered currency (*See story on page 40*).

Country fans attack

HOLLYWOOD, Fla. (AP) — Radio station WGMA thought poking fun at country music and "rednecks" for three hours was a fitting and good-humored way to mark its switch from the Nashville sound to a contemporary music format. Some people didn't.

Station executives said a dozen rowdy and "very big people" with pipes and sticks arrived in pickup trucks shortly after midnight as disc jockey Earl McDaniel completed the "satire of country music."

"I was underneath the console, calling the police. I'm chicken!" said general manager Dave Denver. "Our control room has bulletproof glass, thank God, because they were beating it with pipes.

"They were in pickups with spotlights on top. They started pounding on a car parked outside, then hit the station windows with pipes."

During the broadcast, McDaniel interrupted the playing of country albums to make disparaging comments. He scratched the phonograph needle over records and made sounds of breaking records.

McDaniel also made such remarks as: "Rednecks are a race of people who hang out at bus stations and pick their noses."

Soon afterward, a caller asked the DJ if he had ever had his nose picked with a shotgun.

The vandals left when they heard a plea for listeners to call police, but later called and threatened to return.

Pope urges arms roll back

UNITED NATIONS (AP) — Pope John Paul warned the UN General Assembly today that the build-up of world armaments, especially by the major powers, threatens the "common extermination" of future generations.

In an impassioned appeal for a rollback in the arms race, he said production of ever more powerful weapons shows "that there is a desire to be ready for war" and for the means "to start it.

"Can our age still believe that the breathtaking spiral of armaments is at the service of world peace?" he asked.

The Pope, speaking before representatives of the 152-member world body, also assailed suppression of human rights — civil and religious — and the "frightful disparities" between the rich few and the destitute many of the world.

Indirectly criticizing atheistic communism and other totalitarian governments, he said the exercise of religious rights in some cases condemns a person to being a "second-class or third-class citizen."

The Pope, invited to the world forum as pastoral leader of the world's 700 million Roman Catholics by UN Secretary-General Kurt Waldheim, also called for "international guarantees" for governing Jerusalem.

This has been a bitterly contested issue, with Israel holding all of the holy city since the 1967 war and insisting on Jerusalem's historic status as a part of Israel.

The UN address was the highlight of the second day of the Pope's week-long, six-city U.S. tour which began with a jubilant welcome in Boston on Monday.

Standing behind the black marble rostrum before the high-domed blue and gold General Assembly hall, he said:

"Man lives at the same time both in the world of material values and in that of spiritual values."

He said any violation of human rights "whether in the field of material realities or in that of spiritual realities" endangers peace "since in every instance it concerns man in his entirety."

Without specifically mentioning the strategic arms limitation treaty between the United States and the Soviet Union, the Pope gave implicit backing to it, saying: "In this field also, we applaud the decisions and agreements aimed at reducing the arms race.

After New York, the 59-year-old pontiff travels Wednesday to Philadelphia, then on to Des Moines, Iowa, Chicago and Washington, D.C., where he will meet with President Carter on Saturday. *(See also page 40.)*

IRA rejects appeal

BELFAST (UPI) — The hardline combat branch of the outlawed Irish Republican Army today flatly rejected Pope John Paul II's appeal for an end to violence and said "we believe that force is by far the only means" of getting the British out of Ireland.

The military branch of the Provisional wing of the IRA declared its intention to continue with violence in a statement sent to news agencies, newspapers and radio stations in Belfast.

The hardliners issued the statement in the immediate wake of a news conference held in Dublin by Sinn Fein — the more moderate political wing of the Provisional IRA — which expressed interest in meeting Pope John Paul to discuss his appeal for peace.

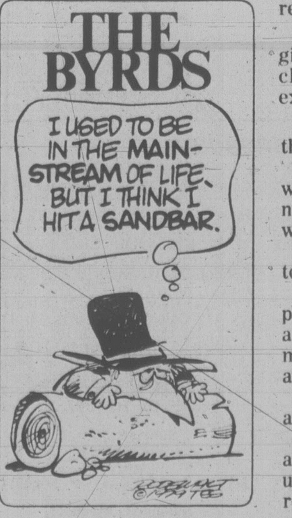

ON THE INSIDE

Divorce a stumbling block

A court challenge of the validity of British Columbia's Family Relations Act was delayed Monday because divorce action could scrap the test case. Page 3.

Trouble in 'Shangri-La'

In a remote mountain California valley, one of the leaders of a spiritual retreat is being investigated for sexually molesting women and a child while posing as a spirit back from the dead. Page 5.

Candu sale fizzles

The Canadian nuclear industry has been dealt a severe setback with a decision by Argentina not to buy a $1.5-billion Candu reactor. Page 10.

Mayor fears "ganging up"

Mayor Mike Young of Victoria says two provincial government departments may be ganging up on Victoria in the controversy over upgrading Thetis Lake. Page 11.

Treu threatens to sue gov't

Former NATO engineer Peter Treu says he will sue the Tory goverment if it doesn't compensate him for costs incurred during his prosecution under the Official Secrets Act. Page 21.

Melody's job the cat's meow

Melody McFadden finds working at city hall scarier than being in a cage with a Bengal tiger. That's why the 28-year-old Victorian has packed her tent and went — to Florida where she'll become Shanna the She-devil. Page 23.

$50 fill-up not far away

It may cost U.S. motorists $50 to fill the tank of a standard American car within five years, Washington's Worldwatch Institute reports. Page 26.

INDEX

Births	31	Lifestyle	23-25
Capital Scene	9	Finance	6-8
Classified	31-39	Gardening	39
Comics	18	Sports	12-14
Deaths	39	Theatre	20

West Coast air crash blamed on DoT rules

SECHELT (CP) — Federal transport rules that force some planes to make unnecessary landings contributed to the fatal crash of a float-equipped Twin Otter here Sunday, a coroner's jury was told Monday.

Russ Minaker, general manager of West Coast Air Services Ltd, of Richmond, owners of the plane, said the only reason for the stop in Sechelt was that the landing was a condition of the licence. He was being questioned by B.C. chief coroner Dr. William McArthur.

Pilot Brian Craven, 35, was killed but 15 others survived when the plane's wing hit the ground and the craft cartwheeled into trees while attempting to land at Porpoise Bay at this Sunshine Coast community.

Co-pilot John Henry Lynch, 24, of Vancouver, was listed in fair condition in hospital after an 11-hour operation.

Also in the hospital are passengers Roger Eaton, 27, of Mission in stable condition; Ralph Grimm of Montreal, in critical condition; and Vancouver residents Daniel Patrick Crosby, 39, and Ray Rougeau, 31, in satisfactory condition.

A West Coast spokesman said the other passengers on the plane were Christopher Paul and Debbie Waterworth, both of North Vancouver; Pierre Manouin, of Montreal; Leslie Burker, of Dewdney; Eric Jacobsen, of Burnaby; Gus Durkin, of Delta; Jim Barett, of Vancouver; and Archibald Johnston, Fred Row and Chuck Moss, all of Powell River.

The plane was chartered to Tyee Air Lines on a scheduled flight from Vancouver to Powell River.

In a letter introduced at the inquiry, Dick Vogel, provincial deputy attorney-general, said the ministry is "unnecessarily hazarding passengers who elect to fly West Coast (Air Services)."

Meanwhile in Ottawa, Mr. Justice Charles Dubin of the Ontario Court of Appeal officially began his inquiry into air safety Monday after a weekend marred by several air crashes which took the lives of seven persons.

2 byelections

OTTAWA (CP) — The Conservative government has called Nov. 19 byelections to fill Commons vacancies created by the death of Conservative John Diefenbaker and the resignation of Liberal Don Jamieson.

Pencil, clips foil N-failsafe

RICHMOND, Va. (UPI) — A wooden pencil and a few paper clips used to block an automatic switch at the $780 million North Anna nuclear plant apparently foiled computerized safety controls and contributed to a small release of radioactive gas.

The release of xenon gas occurred Sept. 25 at the Virginia Electric and Power Co. plant, but Vepco and Nuclear Regulatory Commission officials did not reveal exactly what caused the mishap until Monday.

Utility and NRC officials said station personnel blocked the spring-operated switch, in the main control room.

"We've ruled out sabotage. We just don't believe it was a factor. They wanted to jam the switch in the non-automatic mode. Who did it we don't know, but we'll find out," said Vepco spokesman Lee Starkey.

Two investigators have been dispatched to North Anna to examine records and interview control room personnel.

Vepco Vice President William Proffitt said results of a preliminary investigation "indicate a switch governing a three-way valve on the volume control tanks' automatic level control system had been blocked in a non-automatic position."

"The valve control was physically blocked with a pencil and paper clips," he said.

Proffitt said the blocked valve control prevented the automatic system from diverting water from the volume control tank and probably contributed to the later release of xenon gas.

Carter stand 'gunboat diplomacy'

Times News Services

In its first reaction to President Carter's speech on Cuba, the Soviet press said today the president showed he intended to step up the arms race, heighten world tension and step-up "gunboat diplomacy" in the Caribbean.

The official Tass news agency, in a 1,000-word dispatch from Washington, said Carter planned to expand the scope of military manoeuvres in the area around Cuba despite assurances from the Soviet Union that the presence of 3,000 soldiers on the island were no threat to the United States.

"In other words, it is a question of a step-up of the gunboat diplomacy in the Caribbean," Tass said.

Monday night, Carter unveiled a series of regional and worldwide countermeasures after failing to eliminate a Soviet "combat brigade" from Cuba by diplomatic means.

The president also renewed his appeal for approval of the strategic arms accord with the Russians, despite the disagreement over the troops in Cuba, to avert the ultimate threat of nuclear conflict, which he called "the greatest danger to American security."

Carter's actions, ranging from increased U.S surveillance and economic aid programs to increased U.S. military readiness, manoeuvres and headquarters, were designed to avoid posing a physical threat to Moscow or Havana, and to avoid a military response on their part.

"We do not face any immediate, concrete threat that could escalate into war or a major confrontation," the president said near the outset of his televised address.

Today, the Pentagon announced a Marine landing exercise in Cuba, scheduled for mid-October, including the firing of blank ammuniton in a mock assault of the beach at the navy's Guantanamo Bay base.

About 3,500 marines and navy personnel are expected to be involved in the manoeuvres to demonstrate U.S. muscle and readiness in the Caribbean.

Carter's explanations and announcements were the culmination of a month of political turmoil and diplomatic negotiations touched off by U.S. intelligence findings that a Soviet force of 2,000 to 3,000 men, organized and equipped for combat, has been established in the Carribean island.

There was every indication that the Soviet forces, which the Russians and Cubans say is a "training

See GUNBOAT page 10

Prentice claims nobody listening to denials

THE OUTCASTS — *by Ben Wicks*

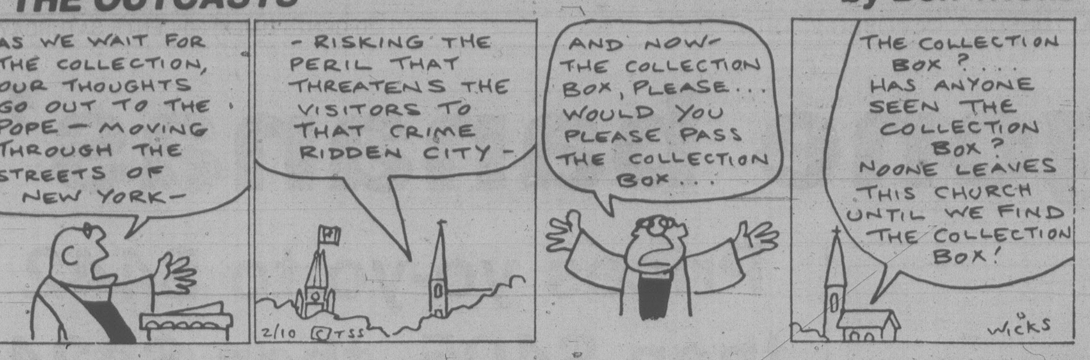

Terry Prentice doesn't think anyone is listening to him.

The beleaguered chairman of the Royal Jubilee Hospital board was commenting on a meeting scheduled for Wednesday at which the board will hold elections for officers in the coming year.

Once that meeting is out of the road, a non-confidence motion in Prentice as chairman is supposed to come before the board Thursday.

But it may be academic if Prentice isn't re-elected as chairman.

Prentice said he will stand for election if he's nominated.

What rankles, says Prentice, is the fact that no one has paid any attention to the denials he has made concerning a story in the July 3 issue of the *Times*.

The controversial paragraph that got doctors' blood boiling quoted Prentice as saying he would try to get doctors to discourage unnecessary operations.

Prentice today denied having said that and said he has been denying it ever since he returned from holidays July 16.

He said at a subsequent meeting with hospital doctors, he told the doctors the story was incorrect.

Prentice agrees he said the real solution to the hospital's problem is for fewer people to get sick."

He also said: "If people would live better, they wouldn't get sick so often."

But Prentice insisted he did not say the hospital would try to get doctors to discourage unecessary operations or that many people had been requesting surgery that was not really necessary.

He agrees saying if RJH could reduce the number of requests for operations, it could bring its costs into line.

Prentice also said he did not say the board would ask doctors to review their practices and try to reduce the number of operations since in many cases there are optional forms of treatment.

"I was on TV and I was on radio," he said today.

Prentice says a doctor asked him directly if he had said he was going to ask doctors to discourage unnecessary operations.

Prentice replied that he had not. But Dr. Elinor Powell, the hospital's chief of staff, later reported that Prentice had repeated what was attributed to him in the *Times* article.

Powell also took Prentice to task for not publicly correcting the statements although Prentice is adamant he has tried.

Meanwhile, Prentice got some support Monday night at Esquimalt council, which originally appointed him to the hospital board.

Mayor Art Young expressed council's support of Prentice, but he asked Ald. Larry Mann to withdraw a motion of confidence in him, as it might be misconstrued as interference in a hospital board matter.

Despite his denials, the hospital's 120 medical staff voted unanimously to ask Prentice to resign as hospital board chairman because of the comments attributed to him.

Rudder repair halts sailings

Eight sailings of the Queen of Nanaimo ferry were cancelled today when the vessel was taken to Burrard Dry Dock for rudder repairs.

B.C. ferry Corp. traffic manager Bill Bouchard said machinery defects caused by normal operating wear had to be corrected immediately to prevent further damage.

Bouchard said the problem came to his attention late Monday night, affording no opportunity to reschedule service on the Nanaimo-Horseshoe Bay and Langdale-Horseshoe Bay runs.

He said he expects normal service of 10 sailings on each run to resume by midday Wednesday.

Glass cuts culprit

A thief who broke into the pharmacy at the Medical Arts Building, 1105 Pandora, overnight lost a lot of blood but got nothing for his efforts.

A police spokesman said officers responding to a silent alarm, triggered when a window was smashed, found blood on the glass and followed a trail leading into the basement and out back.

But the culprit had fled, before officers arrived.

Nothing appeared to have been taken.

BACARDI rum NOW AVAILABLE IN 40-OUNCE SIZE!

TOOTHACHE?
Anbesol relieves toothache pain fast. Cools, soothes and helps prevent infection.

Raw sewage dump in strait an 'environmental scandal'

By NORMAN GIDNEY

Mayoralty candidate John Hayes said Monday the dumping of millions of gallons of raw sewage into Juan de Fuca Strait every day "is an environmental and esthetic scandal, and a source of intense embarrassment for us all."

In the first policy pronouncement of his campaign, Hayes suggested the University of Victoria engineering department meet with City Hall to determine the best way to treat the capital region's sewage.

A public referendum should be held once the information and projected costs are available, he said.

Victorians may like this part of his sewage platform plank, but his proposal to involve UVic's engineering department doesn't seem likely to get far. UVic doesn't have an engineering department.

And UVic faculty in other departments have endorsed the existing system of merely chlorinating and chopping up the sewage and shooting it out to sea.

UVic marine biologist Derek Ellis, who has carried out environmental impact assessments of the system, said last year that "despite the horror stories" the dumping of raw sewage off Victoria has not caused much of a problem.

The 1.6-kilometre Macaulay Point outfall in Esquimalt has not caused public health problems and beaches became safe for swimming once again just two months after the outfall was opened, he said.

In 1976, he wrote that taxpayers should be skeptical of costly alternatives to dumping sewage at sea. Sewer outfalls were still the best solution. He also said the claim was unfounded that the Victoria area had a much higher communicable disease rate because of its sewage disposal system.

Hayes says the issue can no longer be ignored.

"The populations of lower Vancouver Island, the Lower Mainland and Washington state are growing rapidly.

"If we do not act now we could be in the same situation as the countries around the Mediterranean which has been likened to an open sewer. We do not want this to happen in Victoria."

Island war games start

A combined Canadian and U.S. training force today started a military exercise on the northwest coast of Vancouver Island.

The exercise was scheduled to start Monday but it was postponed when a 20-foot surf proved too much for the soldiers.

Rough seas forced a joint training force of 2,400 to abandon its attempt to land on the coast.

Fisheries probe launched

Federal Fisheries Minister James McGrath announced Monday the formation of a committee to look into the problems of West Coast fishermen.

McGrath also said he will propose in Parliament a study of fish licensing practices in B.C.

The announcements by McGrath came about a week after representatives of B.C. fishermen sent a telegram to Ottawa complaining about the closure of the Fraser River and Georgia Strait waters while U.S. fishermen continued to catch coho salmon south of the border.

Since then, fishermen have been allowed limited fishing times.

In Vancouver, Bill Procopation, business agent for the United Fishermen and Allied Workers Union, said fishermen will have to wait and see how effective the proposed committee will be.

He said it is not clear what relationship the new body will have with a senior advisory group already in place on the West Coast.

"We're very, very hopeful that something positive will come out of it," Procopation said.

McGrath said the committee of 15 people from various segments of the industry will address the closure problem and others. Their study is also expected to deal with such issues as the recent tuna war with the U.S. which led to the arrest of 19 American boats, allegations that too many boats are licenced for the herring fishery, Indian fishing rights and a host of other problems.

Fire destroys Blue River inn

BLUE RIVER (CP) — Fire destroyed the Sandman Inn in this Interior community early today.

RCMP said 60 guests were evacuated when the fire broke out shortly after midnight. No injuries were reported.

The Weather

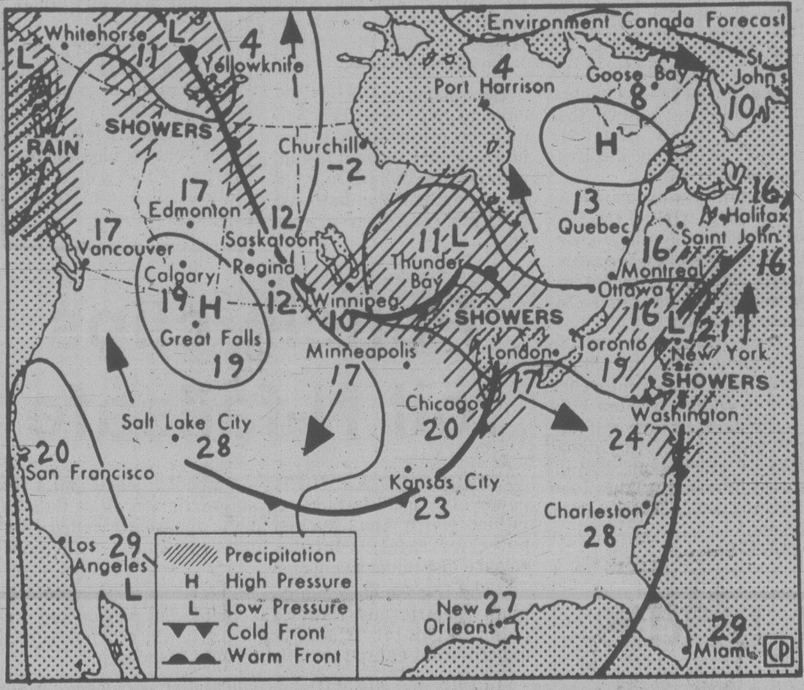

Map valid until noon Wednesday

A strong ridge of high pressure is expected to keep the weather mainly sunny across southern B.C. Wednesday.

A large frontal system is expected to bring rain and strong southeast winds to the north coast.

ENVIRONMENT CANADA WEATHER OFFICE 10 A.M. FORECASTS
Valid Until Midnight Wednesday

Greater Victoria: Lows tonight near 8. Mainly sunny Wednesday with morning fog patches. Highs 16 to 18.

Greater Vancouver, Lower Fraser Valley, East Vancouver Island: Lows tonight 8 to 10. Mainly sunny Wednesday with morning fog patches. Highs 16 to 18.

North and West Vancouver Island: Lows tonight 8 to 10. Increasing clouds Wednesday. Highs 15 to 18.

City's Weather Record Unavailable Today

Across Canada

Prince Rupert	14	7	7.5
Prince George	15	1	5.4
Port Hardy	16	6	2.0
Terrace	14	8	2.2
Comox	17	11	4.8
Kamloops	18	9	2.5
Cranbrook	20	5	1.8
Williams Lake	16	—1	2.2
Fort Nelson	16	6	—
Peace River	16	7	—
Edmonton	15	0	—
Jasper	14	3	—
Calgary	21	2	—
Lethbridge	22	6	—
Medicine Hat	22	6	—
N. Battleford	15	7	2.2
Saskatoon	18	6	—
Swift Current	19	6	—
Prince Albert	14	2	3.1
Moose Jaw	20	9	trace
Regina	18	8	—
Yorkton	15	9	.4
Winnipeg	15	7	trace
The Pas	11	7	11.2
Kenora	12	4	—
Thunder Bay	13	—1	2.2
Toronto	21	11	3.8
Ottawa	18	14	trace
Montreal	18	14	trace
Quebec	18	9	—
Halifax	18	15	7.4
Charlottetown	20	13	37.0
Fredericton	21	15	28.5
St. John's	10	9	—
Whitehorse	11	4	—
Yellowknife	2	0	2.8
Inuvik	2	0	.8

United States

Seattle	21	13	—
Spokane	22	4	—
Portland	26	13	—
San Francisco	25	14	—
Los Angeles	23	16	—
Las Vegas	36	18	—
Phoenix	38	22	—
Chicago	24	14	26.4
New York	18	17	28.4
Miami	28	22	—

World Temperatures

Amsterdam 18, 5; Athens 28, 21; Bangkok 32, 26; Beirut 27, 18; Belgrade 17, 12; Berlin 11, 2; Bogota 19, 10; Brussels 16, 6; Buenos Aires 15, 11; Cairo 38, 22; Caracas 29, 18; Copenhagen 12, 5; Frankfurt 19, 5; Helsinki 8, 3; Hong Kong 30, 24; Honolulu 28, 24; Jakarta 33, 23; Jerusalem 27, 16; Johannesburg 29, 15; Kiev 12, 0; Kuala Lumpur 34, 22; Lima 18, 15; Lisbon 26, 13; London 20, 11; Madrid 27, 9; Manila 27, 23; Mexico City 22, 7; Moscow 5, 4; New Delhi 36, 21; Nicosia 35, 19; Oslo 9, -1; Paris 18, 11; Paris 18, 11; Perth 20, 10; Rio de Janeiro 32, 19; Rome 25, 14; San Juan 32, 24; Sao Paulo 21, 18; Seoul 25, 14; Singapore 32, 25; Stockholm 12, 8; Sydney 18, 12; Taipei 29, 19; Tel Aviv 29, 20; Tokyo 27, 23; Vienna 16, 6.

Sunrise, Sunset Wednesday
(Pacific Daylight Time)
Sunrise 07:15 Set 18:49

Moonrise, Moonset Wednesday
(Pacific Daylight Time)
Moonrise 18:01 Set 04:19

TIDES AT VICTORIA
(Tides listed are Pacific Standard Time)

	Time H M	Ht Ft.	Time H M	Ht Ft.	Time H M	Ht Ft.	Time H M	Ht Ft.
2	0550	2.5	1310	7.8	1810	6.2	2320	7.6
3	0640	2.7	1320	7.8	1905	5.4		
4	0040	7.7	0720	3.1	1350	8.0	1950	4.4
5	0140	7.7	0805	3.7	1410	8.2	2035	3.6

TIDES AT SOOKE

	Time H M	Ht Ft.	Time H M	Ht Ft.	Time H M	Ht Ft.	Time H M	Ht Ft.
2	0510	3.3	1155	8.3	1705	6.6	2220	8.8
3	0550	3.4	1215	8.5	1800	5.7	2335	8.9
4	0635	3.6	1250	8.9	1905	4.8		
5	0045	8.8	0720	4.1	1315	9.2	1950	4.0

TIDES AT FULFORD HARBOUR

	Time H M	Ht Ft.	Time H M	Ht Ft.	Time H M	Ht Ft.	Time H M	Ht Ft.
2	0710	3.0	1455	10.5	2030	7.0		
3	0130	9.0	0805	3.2	1525	10.5	2110	6.0
4	0255	9.3	0905	3.7	1545	10.5	2145	5.0
5	0355	9.7	0950	4.3	1625	10.5	2240	4.1

Why pay more?
Single-vision prescription glasses, including photogrey, lenses and frames complete, (plastic lenses $10 more) now and every day.

just $29.00

Bifocals additional

How's the quality? Great!
How's the fashion? Fabulous!
How's the value?
Are you kidding!!!
Why pay more or settle for less?
Men! Women! Kids!
Bring your Rx or we'll duplicate your present glasses.

Every day our values are a sight for your eyes!

For Eyes

One location only,
Town and Country Mall - Victoria
386-8743

Master Charge! Visa

Effective October 3rd.

Explore the "FREE WHEELER Zone"

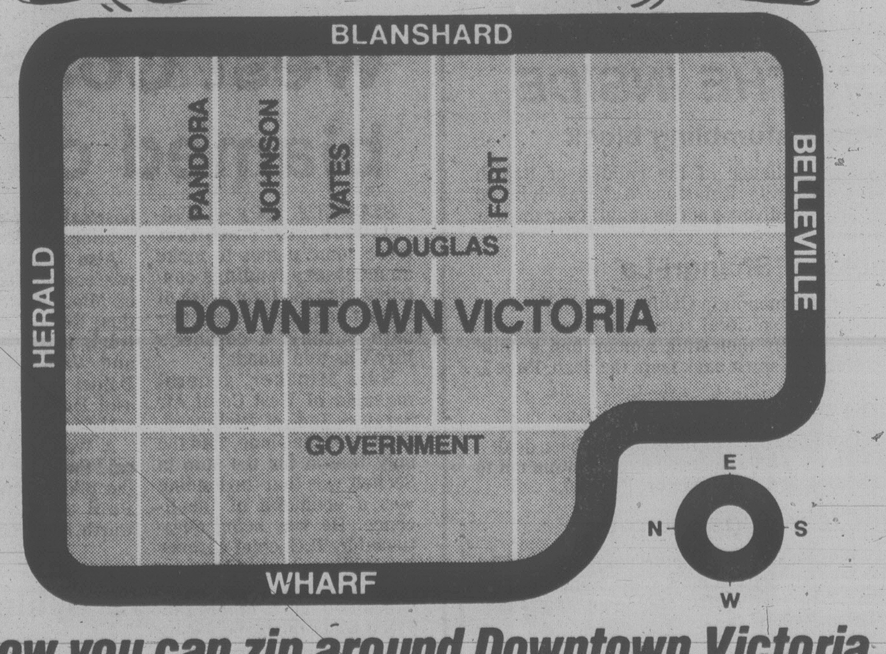

Now you can zip around Downtown Victoria in a whole new free and easy way.

It's all part of a new program designed to ease the traffic load in Downtown Victoria **and** to provide a bonus bus service for shoppers, business people, visitors, and anyone who wants to trip around town during the day.

We call it the "Free Wheeler Zone" because that's exactly what it is. You can hop aboard any B.C. Hydro Transit bus and go where you want to go within the "Free Wheeler Zone" for no charge. If you go beyond the Zone, you simply leave the bus by the front door and pay the regular fare as you get off at your stop.

"The Free Wheeler Zone" is clearly marked by special signs at every bus stop in the area. It's in effect Monday to Saturday between 9:30 a.m. and 3:00 p.m. except Sundays and holidays.

Remember all B.C. Hydro Transit buses become free buses in the "Free Wheeler Zone." So, hop aboard.

"The Free Wheeler Zone" is a joint program of the UTA and the City of Victoria.

CITY OF VICTORIA — UTA — URBAN TRANSIT AUTHORITY OF BRITISH COLUMBIA.

Divorce blocks test of family act legality

VANCOUVER (CP) — A court challenge of the validity of British Columbia's Family Relations Act was delayed Monday because divorce action could scrap the test case.

Chief Justice Allan McEachern adjourned to Thursday a B.C. Supreme Court hearing on a petition that the provincial court lacks jurisdiction over certain sections of the new act.

The petition, filed by the husband's lawyer in a family dispute over custody, maintenance and the family home, asked Mr. Justice McEachern to prohibit a Vancouver family court judge from hearing the case.

When the hearing began Monday in supreme court chambers, the judge was informed that the wife plans to seek a divorce in supreme court, making continued action in family court unnecessary, and rendering the constitutional question academic.

Mr. Justice McEachern postponed the case to determine whether the wife plans to go ahead with the divorce petition.

Meanwhile, in Richmond family court, 114 families are awaiting the outcome of a test case.

The constitutional question is of pressing concern to Richmond, where family court Judge Phil Govan, the only judge there assigned to family relations matters, has refused since the law came into effect April 1 to hear Family Relations Act cases.

Two earlier attempts to test the validity of the law in Richmond and a third in Victoria have failed because the cases were settled out of court.

Counsellor Helen Millard said Richmond family court has been sending its most urgent cases — such as those involving battered wives — to other courts.

Otherwise, couples seeking a hearing on family disputes must either go to supreme court, settle it between themselves with the help of a court counsellor or wait until the constitutional issue is resolved.

The provincial cabinet has the power to refer the constitutional question directly to the B.C. Court of Appeal for a decision, but Bob Edwards, lawyer for the attorney-general's ministry, said in an interview Monday that the government does not plan to do so.

BCR pickets to counter 'lockout'

VANCOUVER (CP) — Picket lines will go up early Friday at British Columbia Railway because workers at the government-owned company consider planned layoffs by the company to be a lockout, a union spokesman said Monday.

Stan Horodysky, general chairman of the Brotherhood of Railway Carmen, said the railway's council of trade unions considers the layoffs to be an attempt by B.C. Rail to affect a strike vote being conducted by workers.

The company says final figures on the number of workers to be laid off won't be known until Thursday. But it is estimated that at least 125 will be off work, most of them in Squamish.

Horodysky said picket lines will go up at 12:01 a.m. Friday. How long they remain, he said, depends on the company.

"This can't be classified as anything else but a lockout," he said.

A B.C. government fiscal review for the year 1978-1979, released Monday in Victoria, said B.C. Rail lost $47,000,000. It is also reported to have lost $30,000,000 in the first six months of the current fiscal year.

Under-table deal laid to Ed Lawson

VANCOUVER (CP) — Teamster Union chief Ed Lawson tried to keep a deposed member of the union's old guard on the payroll in return for a deal with a rival, the B.C. Supreme Court was told Monday.

Jack Vlahovic, who purports to lead the union's "new guard", said Lawson, a member of the Canadian Senate, heads an old-guard faction that is continuing to resist change in the union.

Vlahovic alleged that Lawson offered to drop certain charges brought against him by the union if he would agree to take care of Al Medley, the man Vlahovic had toppled as secretary-treasurer of Local 213.

The witness said he rejected Lawson's suggested trade-off, which called for Medley to be appointed as a union business agent responsible for chasing companies delinquent in their health and welfare payments.

Vlahovic was testifying before Justice J. G. Gould at a trial in which he is seeking to overturn the findings of a union trial panel which removed him in 1977 from his office as secretary-treasurer.

The Vlahovic affair, which raged throughout 1977 and smouldered during 1978, almost caused a province-wide teamsters strike.

The essence of his case is that the panel's findings should be declared null and void because of bias. He says the panel did not have the independence of mind necessary to ensure confidence in its findings.

Lawson sat listening at the back of the court as lawyer Harry Rankin, acting for Vlahovic, took his client through a detailed account of the events which led to his removal from office.

Vlahovic told the court the union trial panel, under the chairmanship of old guard member Peter Wilson, found him guilty of making unauthorized expenditures, of abusing fellow members and of failing to follow directives.

The witness said the panel ordered him removed from office, imposed a lifetime ban against him holding office and fined him $26,000. He said an international convention subsequently reduced the fine to $4,000 and lifted the lifetime ban.

Vlahovic said Local 213, with about 9,000 members, is the largest of the four Teamster locals in B.C. He said total membership in the province is about 21,000. Lawson is the principal Canadian officer.

Woolco
CORRECTION
Due to circumstances beyond our control the centre shelf unit on page #1 of the Woolco Warehouse Sale Flyer in today's paper will not be available. The 3-pce. set will now consist of two 2-door sections, plus one drop-leaf 2-door section.
Woolco regrets any inconvenience this may have caused.

SASKATCHEWAN LT.-GOV. C. Irwin McIntosh, an old army man himself, Monday presented Canadian Forces Decoration for 12 years' service to Petty Officer Larry Dinn of Victoria. McIntosh, who is visiting the province unofficially, and B.C. Lt.-Gov. Henry Bell-Irving later had dinner aboard HMCS Saskatchewan. (Bill Halkett photo)

Chiropractors back off on bid to leave plan

Chiropractors have decided to stay in the B.C. medical plan.

The decision was made during the annual meeting of the B.C. Chiropractic Association here over the weekend.

Association spokesman Keith Beaton said today the decision was made because patients would end up paying more money if association members opted out.

Six members have independently dropped out of the medical plan because they are dissatisfied with the system.

Chiropractors are unhappy with their fee structure and the limit place on the number of visits paid for under the plan.

But Beaton said the association has come a long way in establishing chiropractics and doesn't want to jeopardize its progress.

According to association president Dr. Brian McLaughlin, the fees chiropractors get do not cope with inflation and dropping out of the plan was considered the only way to force an increase.

Limits place on the number of visits means that many people resort to painkillers or suffer more pain than is necessary, he said last week.

The medical plan puts a dollar limit on chiropractic care.

In 1973 senior citizens could make 20 chiropractic visits a year, but as fees climbed, the number of allowable visits decreased.

Now senior citizens are able to make about 14 visits a year.

The limits are being reviewed by the government but have not come before cabinet.

McLaughlin said the chiropractors have been waiting for more than a year for some word on increased visits.

If the association had dropped out of the medical plan it would mean patients would pay cash for the services, get the allowable refund from the government and end up paying about $3 or $4 a visit.

Hunting protest 'upsets breeding'

SMITHERS, B.C. (CP) — The Greenpeace Foundation could interrupt breeding by the caribou herd in Spatsizi Wilderness Park in its attempts to block hunting, says a local biologist.

David Halter, former regional wildlife biologist, said if Greenpeace tries to scare the herd away from the hunters it might scatter them and prevent mating.

Meanwhile, a local environmental group said Greenpeace's confrontation tactic of blocking the hunters from the caribou will do more harm than good.

"It appears on the surface to be just another example of northern colonialism, this time by southern-based environmentals," said Ric Olding of the Smithers Conservation Centre.

The Greenpeace chase by air begins today as members plan to fly over the park in a helicopter to spot caribou and hunters for an eight-man ground crew that arrived Monday.

The group has said it will first try persuading hunters to stop and, failing that, there are some members willing to stand between the hunters and the caribou.

Greenpeace, lead by Jim Wright, is fighting the British Columbia government's policy of allowing hunting in provincial parks.

CRTTC decision appealed

VANCOUVER (CP) — A British Columbia consumers' group celebrated the birth of one of the province's newest companies Monday by launching an appeal in Federal Court to have the new firm dismantled.

The provincial branch of the Consumers' Association of Canada asked for a repeal of a decision by the Canadian Radio-Television Telecommunications Commission which allows B.C. Telephone to acquire two manufacturing subsidiaries and form a new company under the name of AEL Microtel Ltd.

The two telecommunications manufacturing firms were Automatic Electric (Canada) Ltd. of Brockville, Ont., and Lenkurt Electric (Canada) Ltd. of Burnaby, B.C. The new company, formed on the weekend, has its headquarters in Vancouver.

The consumers' association said it wanted the Federal Court of Appeal to rescind the decision "without prejudice" to B.C. Telephone. That would mean the utility could later reapply with a more fully-developed proposal.

The group said the new company could end up costing telephone subscribers money.

Island Saw Co.
617 Chatham Street 385-5500

Bathroom tour flushes judge

VANCOUVER (CP) — A first day inspection of his new courthouse chambers ended abruptly Monday for a Supreme Court Judge when he accidently locked himself inside the washroom.

Justice W.J. (Bay) Wallace, at his swearing-in ceremony, said while inspecting his new chambers he went into his washroom, closed the door and found it would not open from the inside.

He was rescued by Justice Victor Dryer who heard him pounding on the door.

Credit Foncier
CREDIT FONCIER TRUST
GUARANTEED FOR 1 AND 5 YEARS
11½% paid annually
Other terms and interest payment methods available.
Victoria: 1019 Blanshard St. (604) 388-6601
Vancouver: 681-5464 • White Rock: 531-7525
Vernon: 542-4377 • Prince George: 564-2300
MEMBER CANADA DEPOSIT INSURANCE CORPORATION
SERVING BRITISH COLUMBIA SINCE 1894

NEW!
Milder Than Ever!

New 100's too!
REGULAR LENGTH
KING SIZE
The Original is the Finest
The Mild One
From CRAVEN "A", The First Family of Mildness
Warning: Health and Welfare Canada advises that danger to health increases with amount smoked—avoid inhaling.
Average per cigarette— 100's "Tar" 9 mg. Nic. 0.9 mg. King Size and Regular "Tar" 4 mg. Nic. 0.4 mg.

Victoria Times

ESTABLISHED IN 1884

COLIN D. McCULLOUGH, Publisher

GORDON R. BELL, Managing Editor

BARBARA McLINTOCK, Editorial Page Editor

Proprietor — Victoria Times Division of F.P. Publications (Western) Ltd., 2621 Douglas Street, Victoria V8W 2N4 Telephone 382-3131

TUESDAY, OCTOBER 2, 1979

Money vs. national interest

Leaner and less expensive government — that's how Treasury Board president Sinclair Stevens summed up the Tory government's intention to sell off four more Crown corporations and their subsidiaries.

Considering the dismal state of Ottawa's finances, the plan is sound as long as the sales do in fact mean less expensive government and do not compromise the national interest. However, it seems that with two of the four companies, there is some doubt.

The sale of two aircraft manufacturing companies, Canadair of Montreal and de Havilland of Toronto, makes sense. They are good examples of how the government can effectively intervene in the private sector.

Canadair was purchased by the Canadian government in 1976 for $38 million when its American parent firm was about to pull out, threatening to leave approximately 2,000 people unemployed. Last year the company showed a profit of $3.8 million dollars with more than 5,000 people on the payroll.

It is a similiar story with de Havilland. It was purchased in 1974 for $38 million and last year showed nearly a $2 million profit.

Both firms have excellent futures — Canadair with its Challenger corporate jet, and de Havilland with the Dash-7 and Twin Otter.

To some people, particularly the employees of these firms, the government's action is a retrogressive step. The private sector failed once. They feel it may again, leaving many on the unemployment roles.

In a system that purports to be basically free enterprise and dependent on the market system, there is now no reason for the government to remain involved. Without a doubt there is more security in being an employee of a crown corporation than of a privately-owned company. But the probability is high that the right owners will infuse the companies with added efficiency and an increased profit margin.

Riders on the sale should include a fair return on the taxpayers' investment, and a covenant that the companies remain Canadian.

The government is also putting out feelers for the sale of Eldorado Nuclear and the Northern Transportation Company. The difference between these firms and the other two involves not only dollars but also the national interest.

Eldorado is a big money maker. It operates Canada's only uranium refinery and is planning a second. Last year it reported $17 million in profit based on sales of $124 million.

As Canada and countries around the world attempt to gain energy self-sufficiency, nuclear power is becoming a bigger number in energy equations. Uranium mining and refining — with all the inherent hazards — will continue to be a growth industry.

Eldorado has a monopoly on uranium refining at the moment. There is no reason to expect that to change if it moves into private hands. Until the industry diversifies, the Canadian taxpayer would feel more comfortable knowing the government has some direct control over such an important monopoly. Regulating this industry from the outside may also prove extremely costly.

Northern Transportation is a money loser. It operates a barge and truck network in the Northwest Territories. Profits were forecasted when construction began on the Mackenzie Valley pipeline.

To develop, the north needs transportation. But putting a transportation network on a user-pay basis as would be required by a subsidy-free private firm, often leads to less than satisfactory service and becomes an obstacle to development.

Because the government would undoubtedly recognize the value of a good northern transportation network, it could end up subsidizing a private firm. Would that be any less expensive than running it?

Local input needed

Federal Transport Minister Don Mazankowski has come up with an interesting idea to try to improve the administration of big-city airports across Canada.

Mazankowski is proposing that local airport commissions be set up for each airport. Representatives of the local, provincial and federal governments would sit on the commissions.

The federal government would retain sole responsibility for control and safety at airports, but the local commissions would take over responsibility for ancillary services such as marketing, concessions and ground transportation.

In principle, the idea makes sense. Ottawa has not shown itself to be particularly sensitive to local needs when dealing with the problems of airport bus and taxi services, coffee bars, and rent-a-car outlets. The chances are good a commission made up of local people could handle these problems better.

Before any local or provincial government jumps on the bandwagon, however, Mazankowski should spell out more details of the plan.

Just what responsibilities would the new bodies have? To whom would they be responsible? And, most important of all, who would finance them?

If the whole point of the exercise is just to transfer some airport costs from Ottawa to the provinces and cities, then serious problems would arise. If, however, more local input could be given without further burdening the cities' taxpayers, then the plan should be given a chance.

RICHARD GWYN

The great value of a virgin

OTTAWA — In *Paper Juggernaut*, Walter Stewart doesn't tell us anything we didn't already know. We've known for years that Mirabel Airport was a billion-dollar boondoggle, that the proposed Pickering airport was a charade concocted to stop Torontonians bitching about Mirabel, and that politicians and officials lied to us about both.

Stewart's contribution, dug out of a treasure-trove of brown-enveloped documents, and written up in gusts of righteous indignation that ought to be bottled and preserved in the National Archives, has been to tell us exactly how we were lied to.

Thus we were told that Pickering was chosen only after an "exhaustive evaluation of 59 sites." All true, but for the detail that Pickering was not among the 59 sites.

Publishes information

Suppose that we'd known what we know now. $500 million wouldn't have been wasted at Pickering. Maybe, though probably this is to dream, the government wouldn't have dared to go ahead with Mirabel.

A Freedom of Information Act could have done this for us.

Switch channels now to the future. The Clark government announces, as it is due to soon, an oil price increase; Alberta and the oil companies get more, and eastern consumers get a whole lot less. Soon afterwards, the government publishes the background information upon which it based its decision, such as the analysis of the tax subsidies being paid, mostly by eastern consumers, to oil companies, and the growth projections for oil company profits and for the Alberta Heritage Fund.

Imagine now the kind of public debate, impassioned as always but for a change informed, that will take place following Clark's decision, no matter what it is.

A Freedom of Information Act could do this for us.

Immediately after Parliament's opening on Oct. 9, the government will make public its proposed Freedom of Information Act. Other than some hold-over measures from the last budget, this will be the government's first original piece of legislation. And quite possibly it will be its most important.

The draft bill, which is only the third of its kind in the world after Sweden and the U.S., was approved last week by inner cabinet. Excepting some last-minute changes — the security sections still are being argued over — only Sweden's act may be the more progressive.

Indeed, the bill may turn out to be more progressive — tighter on security but more liberal about defence and commercial documents — than even the version proposed by Jed Baldwin, the veteran MP and the grand old (72) godfather of freedom of information.

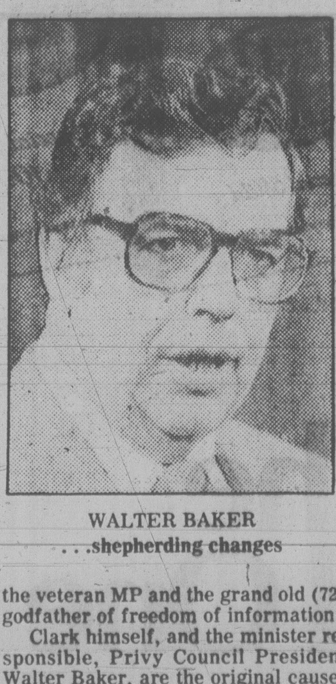

WALTER BAKER
. . .shepherding changes

Clark himself, and the minister responsible, Privy Council President Walter Baker, are the original causes of this urge to openness. As well, it's the end-product of an intriguing chemical combination of cabinet right-wingers (Sinclair Stevens, Perrin Beatty) who tend to see information freedom as a way to control the bureaucracy, and cabinet left-wingers (Flora MacDonald, Ron Atkey), who see it as a way to get the public inside the bureaucracy.

An Information Ombudsman will be appointed to review cabinet decisions to withhold documents, and will be able to embarass ministers by reporting his opinions to Parliament. Document-seekers still unrequited will be able to challenge the government in the courts. Proposed exemptions in the standard areas from international relations to personal information have been spelled out in detail in the bill, and thus will be defined narrowly, as opposed to the U.S. Act where exemptions are described briefly, and thus will be defined broadly.

Henceforth, consultants' reports (Pickering) and departmental factual studies (energy) will be able to be dragged blinking into the light. Essentially, once cabinet takes a decision, Canadians will learn the information upon which it was based.

More may come out. All along, the source of the bureaucracy's obsession with secrecy has been attitude rather than the law. To leak was to lose your head, even though it turns out that the Oath of Allegiance, which among other things enjoins civil servants to button their lips, is a legal nullity.

Part of the job

Cabinet is considering letting civil servants know that to talk to MPs, to the public and to the press is as much a part of their job as writing memos or clocking in on time. Early next year the Official Secrets Act and the document's classification system will be overhauled.

If cabinet keeps its courage, the civil service may undergo as radical a change as any in recent years — bilingualism, say, or the switch from spending money to saving it. As worthwhile, other governments, provincial and municipal, and public institutions such as universities and hospitals, and self-regulating professions such as lawyers and doctors will come under political pressure, to open up their own books to the gaze of the huddled masses.

The Clark cabinet's attitude has been shaped by its memories of years spent in opposition frustrated for lack of information. As important is its innocence. Only a "virgin" government, itself unblemished by errors it needed to hide, ever could enact a Freedom of Information Act. It takes a veteran to know the value of a virgin.

letters

Use our coal

Re: Kootenay coal.

All of the saleable coal we produce in British Columbia is exported with a minimum of processing, mainly to Japan. We can do more processing here. We can convert some of our coal into electricity and sell it at a profit in the United States. This is true particularly of the waste coal which is accumulating in the East Kootenays as a result of the metallurgical coal mining operations there.

Manufacturing and exporting electricity makes sense because it would:

1. Use refuse coal which is too costly to move elsewhere;
2. Do away with unsightly stockpiles in the Kootenays;
3. Provide year-round employment for more than 300 British Columbians;
4. Create an industrial base on which to build other coal-using industries.

Recent studies have shown that there will be enough waste coal in the Kootenays to fuel a 600 megawatt power plant for 30 years. As its sulphur content is low, the cost of building a pollution free station will not be great. Water isn't a problem and there are no native land issues in the area. So a quick start can be made on a project which is environmentally sound and economically attractive.

Were this coal-fired plant to be built, its output could be sold to electric utilities in the United States. Later, as B.C.'s electricity requirements rise, these exports can be cut off and sales made to B.C. consumers instead.

B.C., in other words, doesn't have to be "a hewer of wood and drawer of water" insofar as coal is concerned. It has a choice. It can manufacture electricity. And electricity, produced at a reasonable cost, is marketable anywhere.

We need an energy policy which makes this a real possibility. — Jack Davis, MLA, North Vancouver-Seymour.

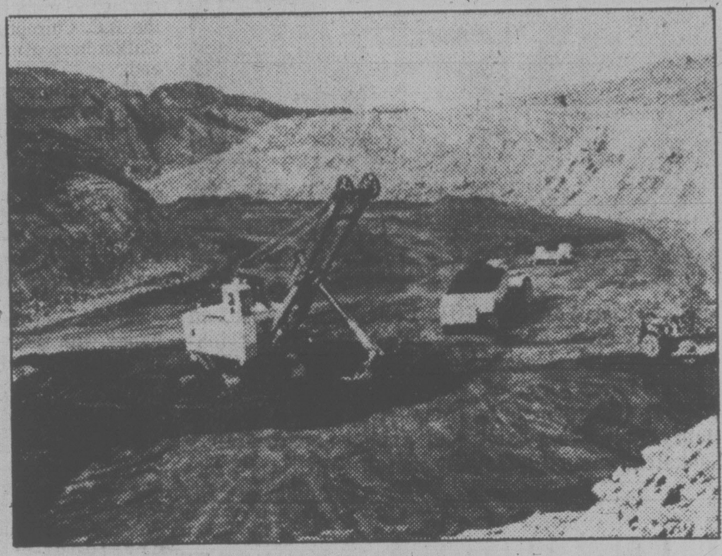

Burn Kootenay coal to create electricity and jobs, says MLA.

Not good enough

On July 6, my sister visited Victoria, arriving here at 5:15 p.m. on the Pacific Coach Lines bus from Vancouver. In Vancouver she was told to check her three pieces of luggage onto the bus. She was going to write out identifying name tags for each piece but was informed it was not necessary as the bus would come straight through to Victoria and there was no danger of loss.

On arriving here she went to claim her luggage and found that only two of the three pieces were there. The only other piece remaining was a small bag very similar to one of hers. Obviously, her other case had been taken by someone else and was never returned. When the similar bag was opened, it was found to contain only some soiled laundry and the lost and found clerk of Pacific Coach Lines on duty at that time volunteered the information that this was obviously a theft.

Subsequently, we took our complaint to the traffic manager. The response we got, while within the limits of the company's stated responsibilities to their passengers, was still unnecessarily abrupt and unsympathetic.

Our complaints are: First, that the company showed a serious lack of concern for its passengers on this occasion. Second, and more serious, that they are obviously using an inadequate system at the expense of their customers. In our case the $50 we received in no way compensates for the $700 worth of clothing lost, nor for the inconvenience of arriving here for a planned three-week visit without any clothes.

We would suggest that either the Pacific Coach Lines be required to institute some effective means of controlling the handling of baggage to prevent loss (such as the baggage check system used by so many other travel companies), or that passengers be allowed to assume personal responsibility for their own effects if they so wish. To require that passengers hand over their belongings into company care and then disclaim any responsibility for loss is not good enough, particularly as there are few other options for travellers between Vancouver and Victoria. — Laura Acton, 35 Pilot Street.

Save the trees

I'm very very concerned about the way people are treating our environment. My biggest concern is the abuse of trees. People are cutting down trees in many cases just for the fun of it. The laws which protect our environment are a joke. It is about time the government got its act together and passed some legislation banning individuals from cutting down trees for fun.

I'm very concerned about the pollution laws which are a farce as far as I'm concerned. It is high time the government got busy and passed some laws providing very stiff penalities to those who pollute or cut down trees with no valid reasons.

I'm also very very concerned about the government's talk of using nuclear power in the coming future. I think they ought to know better. It is not a fail-safe system by any means. I'm also concerned about how people are wasting energy such as gas, electricity and wood products. The government should take some steps to stop people from being so wasteful. Energy is much too valuable to waste. It is high time people started to treat our enviroment like their closest friend not like their worst enemy. — David Lyon, Sointula.

Cat memos

After a monotonous diet of wars and rumours of war, pollution problems, energy shortages and rumours of worse crises to come, we are suddenly confronted with a horrendous controversy concerning the allocation of window space in office accommodation delivered by the B.C. Building Corporation.

John Fryer, recently complained, in a letter to the editor, that the corporation's standards as regards office lay-outs, were carried out without consultation with those destined to use the space. This oversight, he said, was costing the taxpayers millions in terms of lost employee efficiency and morale.

Mr. Peter Dolezal, vice president of Corporate Services, British Columbia Building Corporation, has sent in a thoughtful reply to Mr. Fryer (Frankenstein Says, Sept. 17) — and I am still thinking about it, because figuring out official language is more fun than doing crossword puzzles. It is obvious, however, that Mr. Dolezal disagrees with Mr. Fryer. "Office accommodation standards in 1979 alone," he writes, "resulted directly in space cost savings exceeding $1 million compared to previous practices" — My mind boggles at calculations that are required to compare whatever he has in mind of 1979 with whatever horrid things he has in mind for that precise period known as 'previously,' but bureaucrats, are very good at manipulating numbers.

Mr. Fryer is also wrong regarding consultation with the users for Mr. Dolezal goes on, "The main problem with the office plan which was proposed by the staff was that it did not allow all of those without offices to have good access to natural light." Well, I couldn't begin to say all that myself in more words.

I understand that in every government office complex, the cat is allocated a mat in the furnace room, but I have not seen an official memo to that effect — but it seems to me a good opportunity to announce a competition — open to all aspiring young civil servants who are feeling overly weathered by an open landscape environment — write the weightiest memo you can regarding the cat. As a layman I cannot promise the winner a private office with a window, but if you are interested in a new cat mat, give it a go.—Monica Oldham, 511 Victoria Street.

Wasted wood

In reply to your article of Sept. 5 entitled "Free Firewood Hard to Find," I feel that this situation is ridiculous and could be prevented for the following reason.

In the past it has been disclosed that forest firms have between 25 per cent and 40 per cent wastage in their logging operations. Anyone could confirm this fact by driving along any logging road in our fair province. Why should wood be hard to find with a situation like this?

In your article you refer to the land that the forest firms own. In fact don't they lease most of the land from the government? Our government! Our Land! Why let the wood go to waste? There is supposed to be an energy crisis.

Impossible to control woodcutters, you say. There are some idiots, sure, but they are the minority, so don't penalize me for the stupidity of a few. I think since we are gracious enough to lease our land to the forest firms, who, incidentally, are reaping record profits, they should be required to supervise the possibily even assist the wood cutter in his efforts to conserve energy and use his country's resources to the fullest.

One other thing: why is it that a person who insulates his home to conserve maybe 25 per cent of his energy costs gets a grant from the government and a wood burner who busts his butt to conserve 100 per cent of his energy gets nothing? — R. J. Varaleau, 5066 Old West Saanich Road.

One cheer for apathy

By PAUL ST. PIERRE
The Sun

Let's hear it, eh, for good old apathy. More and better apathy is what we need. Raaay!

Nobody talks that way about apathy. It gets bad press. It's bad to have it. It's almost as bad if people merely suspect you have it.

Vancouver voters are berated because they are apathetic about elections. School children are apathetic, we are told, wickedly apathetic, about their *Dick and Jane* books.

Some people are apathetic about moving the art gallery, about crime in the streets, about the care and preservation of the Gila monster. It is all connected with social decay and moral degeneracy, and turpentine under the tail is much too good for them, those dirty apathists.

There must be something good about anything which invites such general condemnation from the right-thinking people of the community.

One good thing is that apathy is all that stands between sanity and the running and barking fits for a lot of us.

There are plenty of worthy causes which deserve our enthusiasm. Boat people. Hungry children. Battered wives. A hundred, a thousand worthy causes. But how many people have the adrenal glands to handle the excitation of more than any two of those causes?

Here and there are a few people who try to pick all the world's troubles in their basket. They are known as do-gooders. They don't, usually, but that's the name applied to them.

Have you enjoyed the company of any do-gooders lately? How would you like to have one for a neighbor? Would you like to marry one?

The do-gooder is the trying soul he is because he has no nictating membrane. Many birds, such as swallows, do, and are better for it.

The swallow's nictating membrane is an additional eyelid which, when half closed, prevents him from seeing all the detail on the ground while he does low flying. Some people would call the swallows apathetic and would urge them to open the extra eyelid. The birds could. It would inform them more fully. However, there would also be a lot of burst swallow brains in the sky.

We all need protection from an overload of information, and for most apathy is what does it. It is our shield and buckler.

It not only diverts us from the great global problems, almost all of which we can't change anyway, but is also our defence against a lot of smaller things which, if attended to, would leave us little time for the eating and sleeping to which we like to become accustomed.

Legitimate the causes may be, but few of us can simultaneously be aroused and concerned about the need for a new stadium in Vancouver, the imprisonment of some poet in Russia and the plight of the Snail Darter on the Lower Tennessee River.

We may be sorry, in an apathetic way, about the anthrax attacks among the wood buffalo, the looting of Iron Age tombs in the Indus Valley and minimum wage rates in Upper Volta. Most of us, asked to come down to the courthouse and beat drums on the steps, prefer apathy, thank you.

Should some body of the citizenry choose to form a league for the Rehabilitation of the Reputation of Louisa May Alcott, let them. But would they please ask nothing more than apathy from most of us?

There is another word for apathy which never seems to fall from the lips of the anti-apathists. The word is discrimination.

The right of discrimination is the right of a free citizen to choose for himself which activities he shall permit to excite him and which he shall scrape away like so many breadcrumbs on the breakfast table.

Why this should be reprehensible is something the anti-apathists don't tell us.

But it is to be noted that those who cry most keenly about the pervasive sin of apathy are themselves discriminating. Almost invariably, they have themselves chosen a particular theme or cause. That the rest of the world doesn't wind itself into tight coils about the same subject they find outrageous.

Politicians will say dreadful things about voter apathy, shamelessly pretending that they don't care who their constituents vote for as long as they mark a ballot. They are less likely to excoriate people for being apathetic about personal hygiene or regular exercise. If burglars, rapists and motorcycle gangs become apathetic, politicians welcome their indolent and indifferent state and take credit for reform.

There is also a condition, scantly honored in our days, which could be called constructive apathy.

The voters who apathetically absent themselves from the polling booths in Vancouver are registering a complaint. They are registering it without effort, which may be offensive to those who are devoted to the Protestant Work Ethic. Nevertheless, it is a complaint.

Many of those apathetic voters have come to the conclusion that it makes no difference which candidates they vote for, none being in any direct sense responsible for the well-being of their neighborhood. Having arrived at this conclusion, they find other things to do on election day than mark election ballots. They find things to do about which they are not apathetic.

Instead of berating the impressive majority of Vancouver people who do not vote in civic elections, the council might better ask why they have aroused such impressive apathy in the city.

It is a precious right, apathy. A lot of us would be out there fighting for it, if we weren't so apathetic.

Life after death in California mountain 'Shangri-La'

By ROBERT LINDSEY

ESCONDIDO, Calif. — Dr. Elisabeth Kubler-Ross, who was among the first to encourage candid counselling of dying persons and their families, has turned to spiritualism.

And because of that belief, she has become one of the central figures in a controversy involving life, death, pain, guardian angels and supernatural spirits that supposedly take human form and engage in sexual relations.

In a remote mountain valley 20 miles northeast of San Diego, Dr. Ross has established a tree-shrouded Shangri-la that, she hopes, will be the first of a worldwide network of similar "retreats" to expound her theories on survival of the spirit after death in the form of a living "entity."

State and local authorities are investigating charges that some participants in therapy sessions have been slightly injured and that a former aircraft worker, who has become a kind of guru to Dr. Ross, has sexually molested women and a child while posing as a spirit back from the dead.

Dr. Ross, a 53-year-old Swiss-born psychiatrist, wrote the best-selling *On Death and Dying* in 1969. It was widely praised by physicians and other specialists as the first popular work to deal with traumas posed by imminent death.

The book elevated her to the top of a new research specialty called "thanatology," the study of death. Her "Life, Death and Transition Workshops" around the United States and abroad now attract hundreds yearly, most of them people facing imminent death, their families, and medical professionals who work with the dying.

In the past three years, however, Dr. Ross has begun to encounter growing skepticism from medical peers over two elements that she has added to her theories.

First, she began to offer in her workshops for the dying a strong ray of hope: "There is no death," she said, but "life after life," a happy existence in which all the physical ailments and mental problems of the body disappear. It was, some critics noted, the same kind of hope that many organized religions had offered man for centuries. This message has added considerably to the popularity of her workshops for the dying, according to her aides.

Second, she raised scientific skepticism with her statements that she had encountered "materialized" supernatural spirits and had given names to four of them — "Mario," "Anka," "Salem," and "Willie." She said she believed that she had lived in the time of Jesus under the name of Isabel. Dr. Ross has scoffed at the criticism from her peers, saying they will eventually see her as prophetic in the future.

Kubler-Ross . . . hanky-panky?

In 1976 she met Jay Barham, a former Arkansas sharecropper who worked for 18 years for a San Diego airplane manufacturer before he formed the Church of the Facet of Divinity in 1975, and gathered about 200 or so followers here in the Escondido area.

Mr. Barham is 50, baldish, and speaks, often ungrammatically, in a drawl. Dr. Ross says he has "healing powers" and abilities to communicate with spirits.

He and his wife, Martha, say they have developed a system of encounter-group therapy that helps people "grow" and relieve tensions and insecurity. In this regard, it is similar to many profitable popular psychology movements — est, primal scream therapy, and the Esalen movement — that have sprung up in the fertile soil of California.

Two years ago, Dr. Ross and the Barhams merged their interests and established what they said would be the nucleus of a worldwide network of franchised centres that would offer counselling not only for the problems of dying, but also of living. Chapters have already been formed in Rhode Island, New Jersey, Hawaii and Queensland, Australia, they say.

The headquarters is called "Shanti Nilaya," which, according to Dr. Ross means "Home of Peace" in Sanskrit. The complex, reached via a steep, winding dirt road, consists of low-slung buildings and a swimming pool on 42 acres of rugged terrain in the mountains north of here.

So far this year, in addition to participants in workshops for the dying, almost 500 people have paid $220 to participate in the four-day program of therapy provided by the Barhams.

Mrs. Barham says the program is aimed at helping participants "dump their garbage" — a reference to techniques that, she says, help people relieve themselves of guilt, pain and a lack of self-worth. "We give them permission" to do things for which they feel guilty in some cases, she said.

She said that the sessions included screaming, pounding of rubber hoses on wooden blocks and occasional physcial activity of other kinds. She said one man had injured his hand in the pounding therapy.

Meanwhile, several followers of Barham have alleged that curious spectral occurrences have been a part of the rites of the Church of the Facet of Divinity, which is legally separate from Shanti Nilaya but shares some of the same facilities. According to these former church members, some of whom made charges first published in the magazine *New West*, Barham regularly conducted seances in which he acted as a medium to communicate with what he called "afterlife entities."

At many of these sessions, the former female members of the group asserted, they were instructed to enter a side room where they were joined a few minutes later in the dark by an unclothed man who talked convincingly of being an "afterlife entity." The "entity," they asserted, then proceeded to convince the women that they should engage in sex with him, and most conceded that they had.

The former members said that several male members of the church complained that no female "entities" participated in the ritual, and that Barham had asked them to play that role. Several acknowledged that they had done so.

In an interview, Barham said he knew that several women had alleged that he had posed as an afterlife figure, but he insisted he had never engaged in sex with any of the women. "No one has ever come up to me and said, 'Hey, I had sex with an entity,' " he said, but added that it would not surprise him if they had.

"I have no first-hand knowledge of it," he continued, "but I will say this: the entities have said with us that, Yes, it is possible, if they can clone a physical body in its totality, then it is totally functional, and they are capable of being intimate or having intercourse.

"They also said that if there was a value in it to that person, and it would be a positive experience, psychologically, physically, emotionally and spiritually, then they would not hesitate."

For her part, Dr. Ross refuses to respond specifically to the allegations of sexual misbehavior. But she stands behind Barham and asserts that the complaints should be dismissed because they were made by "vengeful defectors."

New York Times

Some tears for Il Duce

russell baker

NEW YORK — This season's big Broadway smasheroni is "Benito," a sensitive and poignant musical about Mussolini, or Il Duce, as the old-timers used to call him.

Fascism, of course, is not everybody's cup of tea, and whether you weep or cheer at the end, when dead Benito and his mistress, Clara Petacci, are hung upside down at a filling station, will probably depend on your political inclinations. Certainly no one, however, can fail to be moved when, dangling over the gasoline pumps, Benito sings the haunting and beautiful, "Don't Cry for Me, Miss Petacci."

People who saw "Benito" during its successful London run complained that the authors had sanitized Mussolini. The authors were astonished by these objections. Both are very young and had never heard of Mussolini until their agent, who is even younger, came across a reference to him in a 1931 *National Geographic* article on Italy's itinerant pasta harvesters.

To soften the complaints of people with long memories, they made extensive changes before bringing their show to Broadway. In London there was a scene in which Mussolini, meeting Adolf Hitler for the first time, sang a song titled, "Loneliness Is Just a Guy Called Benito."

★ ★ ★

This number has been cut. So has "Come to Me, My Melancholy Duce," the beautiful ballad in which Hitler invites the lonely Benito to visit him at Berchtesgarden for the weekend so they can plan some blitzkriegs.

All that remains of the scenes with Hitler is the rollicking duet in which the two dictators plan World War II. ("We open in Poland We then bomb Norway Lots o' herring in Norway," etc.)

The most important change has occurred in the role of Eleanor Roosevelt. Sensing that American audiences would like to see a radicalized female juxtaposed against the corrupt Clara Petacci, the authors have come up with the delightful whimsy that Eleanor Roosevelt was travelling in Italy during the Mussolini years.

This conceit affords opportunities for Mrs. Roosevelt to confront both Clara and Benito in music that argues the case for human decency. Example: Clara, obedient to Mussolini's insistence that she iron his black shirts by hand, has just sung, "Oh What a Beautiful Ironing," when Eleanor Roosevelt appears in the laundry room.

★ ★ ★

She sneers at the black shirts. Clara defends them. They don't show ring around the collar, Clara says. Clara treats Eleanor with contempt and weeps mock tears at the thought that President Roosevelt's white collars show more dirt than Mussolini's black ones.

This is the cue for Eleanor's beautiful show-stopper, "Don't Cry for Franklin's White Collars."

Admittedly, dictators can hardly be called wholesome family fare in the theatre, but Broadway audiences have proved in recent years that they are ready for both politics and strong stuff. "Benito" is not the first show to put a politician on stage in the 1970's. That distinction goes to "Annie," which still has Franklin Roosevelt singing and cracking jokes at the Alvin Theater.

It was only natural that audiences would want something a bit more stark. After last year's smasheroo, "Sweeney Todd," successfully celebrated the argument that life is nothing more than eating your fellow human in hamburger, audiences were obviously ready for stronger stage politics.

Regardless how repellent "Benito's" subject matter may seem, however, its stunning score and brilliant staging are irresistible. Mussolini's invasion of Ethiopia, under lesser creative control, might have been a tasteless production number with unarmed, barefoot Ethiopians flopping all over the stage under the guns of Benito's modern army.

Instead, it is done here with consummate delicacy. The blacks of Addis Ababa simply salaam to the entering Mussolini, who has Clara Petacci on one arm and a hamper filled with black shirts under the other.

★ ★ ★

Hurling the dirty shirts to Emperor Haile Selassie, Benito says, "I want 'em back in 24 hours, and go easy on the starch." Clara, recognizing that Benito has conquered a source of cheap labor to free her from the laundry room, weeps. The Ethiopians, deeply moved by this evidence of the power of love, also weep, and Benito sings the beautiful, heartbreaking, "Cry for Me, Addis Ababa."

At this moment, Mussolini has become mature, sensitive, almost appealing. He has come a long way from the young Benito we saw in Act One, leading the Black Shirts' march on Rome to the sparkling tarantella, "Hootchie-Kootchie, I'm the Duce." He should go even further on Broadway, where they don't have any gasoline stations.

New York Times

See the difference...

in just weeks

Losing at Weight Loss Clinic is an exciting experience. Because results begin as soon as you do! Hundreds of thousands of successful clients are living proof that Weight Loss Clinic really works!

You too, can lose from 3 to 5 pounds a week. You'll reach your goal quickly and learn how to keep those unwanted pounds from coming back. No fad diets, no harmful drugs, no strenuous exercise, no binding contracts.

If you're looking for amazing results, you'll find them at Weight Loss Clinic. We're offering a free weight loss consultation visit. Come in and see for yourself what a difference losing weight will make. Call now!

WEIGHT LOSS CLINIC

COOK MEDICAL BLDG. 1175 COOK ST. #308 384-7177

Visa and Master Charge welcome, 8 am to 7 pm Monday through Friday. © WEIGHT LOSS CLINICS, INC. 1979

TORONTO STOCK EXCHANGE TRADING

Distributed by CP
Toronto Stock Exchange—Oct. 2

Quotations in cents unless marked $. z—Odd lot, xd—Ex-dividend, xr—Ex-rights, xw—Ex-warrants. Net change is from previous board-lot closing sale.

Stock	Sales A and B	High	Low	1:40 p.m.	Net Ch'ge
A.G.F.M	5600	265	265	265	
Abitibi	55385	$19¾	19½	19⅝	— ⅛
Abitbi 7½p	100	$46¼	46¼	46¼	—1¾
Abitbi 10	383	$53	53	53	
Acklands	500	$16⅞	16⅞	16⅞	
Acklnd 2p	200	$15⅝	15⅛	15⅛	— ⅝
Action Trd	3650	75	72	72	+ 2
Adanac M	15000	$5	490	5	
Afton Min	9750	$25	22⅝	24½	+ 2
Agnico E	38557	$9⅝	9⅛	9⅛	— ⅛
Agra Ind A	2500	$5⅛	5	5	— ¼
Akaitcho	68600	220	165	180	+32
Albany	9570	126	121	122	— 3
Alt Energy	1765	$37⅛	36¾	36⅞	— ⅛
[illegible]					
Cad Frv A	450	$9¾	9¾	9¾	— ⅛
Cal Pow A	3746	$45¾	45⅜	45⅜	— ⅛
Cal P 4p	z25	$53⅜	53⅜	53⅜	
Cal P 4½p	100	$60	60	60	—1⅝
Cal P 7½p	100	$98	98	98	— ½
Cal P 10p	25	$105	105	105	+ 1
Cal P 9.80	40	$102½	102½	102½	— ½
Cal P 8¾	20	$103¾	103¾	103¾	
[illegible]					
Sceptre	28050	$9	8¾	8⅞	+ ⅛
Sceptre w	2856	385	375	385	+ 5
Scintrex	100	440	440	440	
Scot Lasal	900	172	166	172	+ 7
Scot Paper	z60	$13⅝	13⅝	13⅝	
Scot York	6900	$6	5⅝	6	+ ¼
Scotts A	225	$13½	13½	13½	
Scurry Rn	100	$52	52	52	
Seagram	13230	$42½	42⅛	42½	+ ¼
Seco Cem	700	$9¼	9⅛	9⅛	— ⅛
[illegible]					
Wr Harg	37858	200	175	196	+22
Yk Bear	3550	$9⅛	8¾	9	+ ⅛
Y Lambton	3575	205	200	205	+ 5
Zellers A	4424	$10	9⅝	9⅝	— ⅛
Trust Units					
BBC R un	800	$15⅜	15¼	15¼	— ⅛
BM-Rt un	2235	$10⅞	10¾	10⅞	
C Perm un	3016	$7⅜	7¼	7⅜	
C Realty u	203	$7½	7½	7½	— ⅜
TD Realty	2125	$25	24¾	24¾	— ¼

VANCOUVER

Complete tabulation of Monday transactions. Quotations in cents unless marked $. Net change is from previous close of same lot type.

Stock	Sales	High	Low	Close	Net Ch'ge
Resource and Development					
Aaron	1000	$6¾	6¾	6¾	— ¼
Abella	4300	160	150	160	+5
Action	30934	285	265	265	—10
Adanac	2900	500	495	500	
Agassiz	27900	145	140	140	+6
Aleta	13900	115	105	115	+5
Alice Lk	3000	20	20	20	—2
Amber	10000	230	225	230	+5
Am Flr	7300	450	440	445	—5
Am Pyd	5428	250	230	230	—10
Andex	119700	52	46	50	+2
Anglo Bo	20700	170	140	165	
Arcdia	50500	34	31	34	+2
[illegible]					

London

LONDON (CP) — Closing stock quotations Tuesday in new pence unless pounds are indicated, x-indicates that quotations includes dollar premium based on latest conversion rate, 0.8725.

Associated Brit Foods 87; Babcock and Wilcox 122; Bass Charrington 228; BICC 113; xBlyvoors 950; BOC International 68; Boots 190; Bowater 177; Brit Am Tob 290; Brit Assets Trust 77½; Brit Petroleum 13 13-64; xBroken Hill Prop 514¾; Buffels 23⅞; Burmah Oil 165; xCanadian Pac 17⅝; xCharter Cons 165; Cons Gold 272; Courtaulds 86; xDe Beers 905; Distillers 232; Dunlop 58; EMI 88; xF.S. Geduld 39¼; Gen Elec 382; Glaxo 480; Grand Metropolitan Hotels 155; Gr Un Stores A 410; Guest Keen 263; Hawker Siddeley 178; Hoover A 127; ICI 361; Imp Tob 90½; xIntl Thomson 371; Kloof 21⅞; Marks and Spencer 106; Metal Box 270; Minorco 265; xPhillips 555; Pilkington Bros 298; Plessey 120; Rank A 216; Rio Tinto Zinc 326; Roan Consol 153; Sel Trust 570; Second Scott Inv 98½; Shell T and T 366; Tanganyika 182; Thorn 427; Trusthouse 155; Tube Investments 304; Ultramar 344; Unilever 538; Union Corp 880; Vaals 43; Vickers 151; Western Driefontein 61⅝; Western Deep Level 25¼; xWest Mines 177⅛; W Holding 48¼; Woolworth 76½; Zambian Copper 16¼.

Bonds: Brit Transport 65⅛; Brit Cons 2½ 23⅛; Treasury 8½ 92⅝; War Loan 33⅛.

Foreign Exchange

MONTREAL (CP) — Tuesday's foreign exchange nominal selling rates at 11 a.m. EDT supplied by the Bank of Montreal:

The rates are called nominal because they fluctuate during the day and vary at each bank. x-Fixed monthly rate.

Australian dollar 1.3100; Austria schilling .0927; Bahamas dollar 1.1700; Barbados dollar .5840; Belgium cnv franc .041400; Bermuda dollar 1.1700; Brazil cruzeiro .0654; xBulgaria lev 1.329; China renminbi .7740; xColombia peso .0362; xCzechoslovakia crown .2385; Denmark krone .2290; East Caribbean dollar .4320; France franc .2845; Germany mark .6670; Greece drachma .0325; Hong Kong dollar .2350; xHungarian foring .03344; India rupee .1480; Irish pound 2.4850; Italy lira .001455; Jamaica dollar .6535; Japan yen .005190; Kuwait dinar 4.2270; Mexico peso .0510; Netherland guilder .6020; N.Z. dollar 1.1660; Norway krone .2395; xPoland zloty .0382; Portugal escudo .0245; xRomania leu .2576; Saudi Arabia riyal .3540; Singapore dollar .5420; South Africa rand 1.4075; Spain peseta .01780; Sweden krona .2830; Switzerland franc .7525; Trin-Tob dollar .4855; U.K. pound 2.5351; U.S. dollar 1.1597; xU.S.S.R. ruble 1.7089; Venezuela bolivar .2353.

Quotations in Canadian funds.

Metals

LONDON (CP) — CLOSING metal prices Tuesday in pounds sterling a metric ton: silver in pence a troy ounce.

Copper spot 1,047-1,049; copper future 1,057-1,059.

Tin spot 7,370-7,400; tin future 7,220-7,230.

Lead spot 599-601; lead future 599-600.

Zinc spot 350-352; zinc future 361-362.

Silver spot 775-780; silver future 795-800.

Aluminium spot 825-830; aluminium future 773-774.

Nickel spot 2,780-2,800; nickel future 2,810-2,820.

Gold

LONDON (AP) — CLOSING gold prices Tuesday, in U.S. dollars an ounce. London, 424.00 (record high); Paris, 439.19; Frankfurt, 439.62; Zurich, 438.00; Hong Kong, 419.24.

Vancouver 10:15

By The Canadian Press

Following are 10:15 a.m. PST prices on a selected list of stocks provided by the Vancouver Stock Exchange. Net change is from previous day's close.

Stock	Sales	High	Low	10:15	Ch'ge
Resource and Development					
Rainier	329500	270	260	270	—10
Andex	94600	56	49	55	+5
Pcifc Rs	77500	32	30	31	+1
Nthair	65850	510	485	490	+ 10
U mcfie	62100	146	132	134	+4
S Stndrd	59650	145	132	132	—8
Mid Mtn	58000	90	85	88	+2
Avino	51600	200	180	195	+6
Shield	50300	165	160	160	—5
Copr Lk	37000	32	28	32	+3
INDUSTRIALS					
Bcric	24445	790	775	785	— 2
GN Land	7000	140	140	140	
Grouse	4000	75	71	75	
Taro	2700	355	355	355	+5
Renn In	2700	126	126	126	
Proflex	1000	12	12	12	—2

Yesterday's closing averages

TSE 300 INDEX

	Close	Ch'ge	High	Low
Mineral	1617.21	+8.48	1611.65	1104.24
Financ	1207.77	—3.87	1264.43	1155.76
Oil, Gas	3350.88	+9.33	3416.47	1850.56
Indust	1267.16	—7.03	1296.68	1049.31
Utils	1533.21	+5.22	1612.52	1422.04
Consum	1481.92	—2.28	1500.63	1222.46
Merch	1317.58	—5.38	1403.21	1091.51
Forest	1599.29	—4.74	1688.86	1380.76
Trans	2591.62	+ .20	2604.01	1585.93
Pipeline	2026.34	—12.10	2043.53	1585.93
Manage	2054.88	—10.35	2043.53	1493.20
Comm.	1486.06	+2.39	1487.84	1356.26
Golds	2319.57	+59.50	2296.71	1424.52
Building	4626.96	+35.56	4830.66	2276.18

NEW YORK

	Open	High	Low	Close	Ch'ge.
30 Ind.	875.26	877.73	866.55	872.95	—5.62
20 Trns.	259.45	260.23	256.67	258.03	—2.44
15 Utls.	106.09	106.60	105.38	105.92	—0.98
65 Stks.	307.48	308.47	304.53	306.48	—2.38

MONTREAL

	IN	UT	BA	CO	PA
Chge	—0.93	—1.23	+0.55	—0.86	—1.29
Mon	316.02	247.54	313.89	302.53	177.01
Pr. clo	316.95	248.77	313.34	303.39	178.30
Wk ago	317.10	247.76	316.08	303.43	176.67
Mt ago	295.32	245.11	323.47	289.15	184.85
79 hi	321.69	251.17	338.13	306.93	187.17
79 lo	213.32	195.96	289.09	224.93	155.43

Volume 1,143,269

$ EXCHANGE

IN VICTORIA today purchase of U.S. funds in terms of Canadian dollars is 1.1545 for cash, 1.1550 for cheques and 1.1145 for coins. Selling rates are 1.1665 for cash and 1.1650 for cheques.

IN MONTREAL, the U.S. dollar in terms of Canadian funds at noon was up 3/50 at $1.1608. Pound sterling was down 14/25 at $2.5445.

IN NEW YORK, the Canadian dollar was down 1/25 at $0.8615 and pound sterling was down 3/5 at $2.1920.

Cattle

CALGARY (CP) — Receipts to 11 a.m. MDT this morning.

D1-2 cows 57-59; D3-5 53-57.

Good feeder steers over 900 lbs. 87-91.50; 700-800 lbs. 87-92.50.

Today's Markets

Toronto

The Toronto stock market rose sharply in active mid-afternoon trading today.

The Toronto Stock Exchange said shares of Price Co. Ltd. will be reinstated to the trading list at the opening Wednesday after being inadvertently removed last week.

Abitibi Paper Co. Ltd. beneficially owns 99.95 per cent of the shares but 635 shareholders own the remaining 651,000 shares. The exchange said previously Abitibi owned all the shares.

Among industrials, Inter-City Gas gained 2⅝ to $21½, Gulf Canada 2 to $102, Dome Petroleum 1½ to $52, Husky Oil 1¼ to $71¼ and Bow Valley Industries 1½ to $41¼.

Vancouver

Prices were up in heavy trading today on the Vancouver Stock Exchange. Volume to 11 a.m. was 4,450,047 shares.

Of shares traded, 165 advanced, 116 declined, and 141 were unchanged.

In the industrials, B.C. Resources Investment Corp. was down 1-8 at $7 3-4 on 32,110 shares and Great National Land was unchanged at $1.40 on 8,500. Grouse Mountain was unchanged at .75 on 4,000 and Taro Industries was up .05 at $3.55 on 2,700. Renn Industries was unchanged at $1.26 and Proflex Limited was down .02 at .12.

On the resource and development board, Rainier Energy Resources was down .10 at $2.70 on 332,400 and Andex Mines Ltd. was up .04 at .54 on 101,600. Pacific Resources was up .01 at .31 on 81,500 and Northair Mines Ltd. was up .05 at $4.85 on 76,150. United Macfie Mines was unchanged at $1.30 and Silver Standard was down .10 at $1.30.

On the curb exchange, Gillian Mines Ltd. was up .03 at .41 on 667,000 shares and Tally Resources was up .05 at .51 on 54,500. Meridian Resources was up .02 at .51 on 27,500 shares.

New York

Rumors of new action from Washington to defend the U.S. dollar sparked a rally in the stock market today.

Acme-Cleveland led the active list, up 1¼ to $24½ in trading that included a couple of large blocks. The company said it bought 246,200 of its shares.

Tappan Co., which said it was involved in merger talks, climbed 1⅝ to $15.

Xerox rose ¾ to $64⅞. The company announced a new compact copier.

London

The London stock market rose moderately near the close of active trading today.

The *Financial Times* index was up 3.5 to 470.3.

Industrials, golds and oils advanced.

Canadian shares were mixed.

CHRYSLER CANADA LTD.

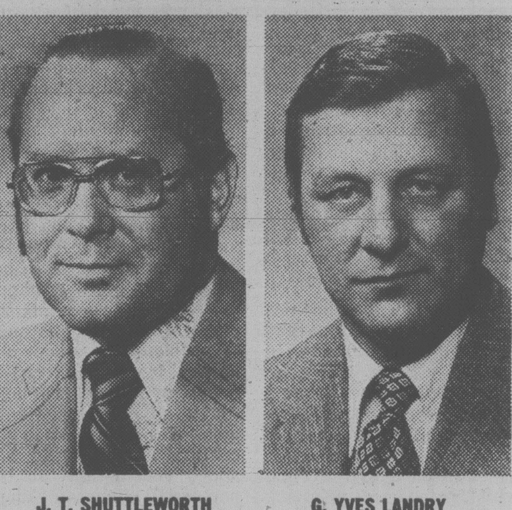

J. T. SHUTTLEWORTH — G. YVES LANDRY

The election of James T. Shuttleworth as Vice President — Marketing, and the appointment of G. Yves Landry as General Sales Manager, Marketing Division, is announced by Donald H. Lander, President, Chrysler Canada Ltd.

Born in Windsor, Mr. Shuttleworth joined Chrysler Canada in 1956. He was manager in the company's Atlantic and Ontario sales regions prior to his appointment as Manager — Vehicle Sales in Windsor in 1976. He became General Sales Manager the following year.

Mr. Landry was born in Thetford Mines, Quebec, and joined Chrysler Canada in 1969. He was manager in the Atlantic and Quebec regional sales offices prior to being appointed Manager — Merchandising in Windsor in 1977. He was named Manager — Vehicle Sales in May, 1978.

FOR LEASE

New building to be built close to Saanich Municipal Hall, 22,000 sq. ft., two floors. Ideal for doctors or other professionals. Ample covered parking. Lease now for February occupancy.

DAVE TAYLOR
388-4434
BILL SIDHU

WESTMONT REALTY (1977) LTD.

Interest Plus Means More For You!

11½%
Guaranteed Investment Certificates
Min. Amount $500
Term: 5 years
Interest paid annually

PLUS

½%
Paid in cash up front on all funds invested in a 5 year GIC.

WHICH MEANS YOU EARN:

1st yr.	2nd yr.	3rd yr.	4th yr.	5th yr.
12%	11½%	11½%	11½%	11½%

Commerce Capital Trust
731 Fort Street
Victoria, B.C.
(604) 388-9172

An EATON/Bay Financial Services company
Rates subject to change without notice
CANADA DEPOSIT INSURANCE CORPORATION

Options

Monday

Closing prices of all traded options. Sales unit is 100 shares. P denotes puts. (Trans-Canada options combine Montreal and Toronto exchange option trading):

Options		Vol	Int	Last	Close
Abitibi	Fb 20	123	1458	150	$19½
Abitibi	Fb 22½	15	283	80	$19½
Abitibi	My 17½	10	141	$3½	$19½
Abitibi	My 20	6	156	$2	$19½
Abitibi	My 22½	4	350	105	$19½
Abitibi	Nv 17½	5	523	$2½	$19½
Abitibi	Nv 20	13	1351	85	$19½
Alt GA	Fb 20	1	94	$6¼	$26⅛
Alt GA	Fb 22½	2	181	$4⅜	$26⅛
Alt GA	Fb 25	15	483	$2½	$26⅛
Alt GA	Fb 27½	2	114	160	$26⅛
Alt GA	My 25	5	108	$3¾	$26⅛
Alt GA	My 27½	15	59	$2⅜	$26⅛
Alt GA	Nv 25	5	533	150	$26⅛
Alt GA	Nv 27½	10	62	70	$26⅛
Alcan	Fb 45	36	273	$5¼	$47⅜
Alcan	Fb 50	5	128	190	$47⅜
Alcan	Fb 50 p	2	14	$4⅝	$47⅜
Alcan	My 45	18	396	$6¼	$47⅜
Alcan	My 50	5	78	$2¾	$47⅜
Alcan	Nv 45	10	433	$2½	$47⅜
Aqutin	Mr 35	5	40	$9½	$40¼
Aqutin	Mr 45	1	101	$5¼	$40¼
Aqutin	Jn 40	6	10	$9	$40¼
Aqutin	Dc 35	4	278	$7½	$40¼
Aqutin	Dc 40	4	343	$6	$40¼
Aqutin	Dc 45	11	288	$3⅝	$40¼
Aqutin	Dc 50	3	222	$2½	$40¼
Asama	Ja 20	5	1302	$2⅝	$20½
Asama	Ja 22½	40	47	150	$20½
Asama	Ap 20	10	229	$3½	$20½
Asama	Ap 22½	3	2	$2⅜	$20½
Asama	Oc 17½	26	834	$3	$20½
Asama	Oc 20	40	2358	105	$20½
Asama	Oc 22½	5	891	40	$20½
Bell Can	My 20	10	86	$2½	$20⅞
Bell Can	My 22½	1	375	100	$20⅞
Bell Can	Nv 21⅝	9	1211	25	$20⅞
Bell Can	Nv 22½	20	792	10	$20⅞
BCdn Nt	My 12½	4	4	$2¾	$14
BCdn Nt	Nv 15	4	269	20	$14
Brscn A	Fb 20	20	103	$7¼	$26¾
Brscn A	Fb 25	7	998	$3½	$26¾
Brscn A	Nv 22½	7	287	$4¼	$26¾
Brscn A	Nv 25	67	1520	$2⅛	$26¾
Bk Mtl	Fb 25	5	374	125	$24⅞
Bk Mtl	Fb 25 p	10	29	110	$24⅞
Bk Mtl	My 25	7	163	$2	$24⅞
Bk Mtl	Nv 22½	6	597	$2⅝	$24⅞
Bk Mtl	Nv 25	16	1522	65	$24⅞
BP Can	Ja 30	10	273	$9	$36⅝
BP Can	Ja 35	1	365	$6	$36⅝
BP Can	Ja 40	36	425	$3¾	$36⅝
Bow Val	Ja 40	6	257	$4¾	$39¾
Bow Val	Ja 40 p	10	19	$3½	$39¾
Bow Val	Ja 45	1	53	$2⅞	$39¾
Bow Val	Ap 32½	25	72	$10½	$39¾
Bow Val	Ap 45	10	35	$4⅞	$39¾
Bow Val	Oc 30 p	22	80	10	$39¾
CBth A	Ap 12½	16	175	$3¼	$14½
CBth A	Ap 15	12	300	150	$14½
CBth A	Oc 12½	4	131	$2⅛	$14½
C Gas	Mr 27½	14	93	$2¼	$27
C Gas	Dc 22½	1	116	$5¼	$27
CP Ltd	Fb 32½	7	215	$7¼	$39⅜
CP Ltd	Fb 40	5	242	$3⅛	$39⅜
CP Ltd	Fb 40 p	8	13	$2½	$39⅜
CP Ltd	Nv 35	10	225	$4½	$39⅜
CP Ltd	Nv 40	6	149	175	$39⅜
Denis	Ja 25	2	46	$9⅝	$34⅛
Denis	Ja 32½	1	82	$4	$34⅛
Denis	Ja 35	3	5	$2⅞	$34⅛
Denis	Ap 32½	10	119	$5½	$34⅛
Denis	Ap 35	1	1	$4⅜	$34⅛
Denis	Oc 22½	2	146	$11½	$34⅛
Denis	Oc 30	16	185	$4	$34⅛
Denis	Oc 32½	10	147	$2	$34⅛
Dom M	Ap 45	3	5	$15½	$54
D Pete	Ja 30	1	71	$21	$50½
D Pete	Ja 35	1	282	$17	$50½
D Pete	Ja 40	1	445	$13	$50½
D Pete	Ja 40 p	10	96	150	$50½
D Pete	Ja 45	38	695	$9¾	$50½
D Pete	Ja 45 p	1	159	$3	$50½
D Pete	Ja 50	65	1373	$7⅜	$50½
D Pete	Ja 50 p	10	80	$5¼	$50½
D Pete	Ja 55	68	2163	$5⅝	$50½
D Pete	Ap 40	1	89	$15¾	$50½
D Pete	Ap 40 p	10	106	$2½	$50½
D Pete	Ap 45	3	125	$12½	$50½
D Pete	Ap 45 p	5	82	$4½	$50½
D Pete	Ap 50	30	448	$9¾	$50½
D Pete	Ap 55	5	542	$7¼	$50½
D Pete	Oc 25	10	231	$24¼	$50½
D Pete	Oc 27½	22	263	$21¾	$50½
D Pete	Oc 30	1	721	$20	$50½
D Pete	Oc 32½	12	537	$18	$50½
D Pete	Oc 35	20	822	$14½	$50½
D Pete	Oc 40	46	1657	$10½	$50½
D Pete	Oc 40 p	38	545	20	$50½
D Pete	Oc 45	47	3523	$6	$50½
D Pete	Oc 45 p	17	212	95	$50½
D Pete	Oc 50	323	5143	$2⅞	$50½
D Pete	Oc 50 p	35	217	$3	$50½
D Pete	Oc 55	370	7649	160	$50½
DTex	Mr 15	10	350	110	$14⅜
DTex	Dc 12½	10	163	$2¾	$14⅜
DTex	Dc 15	11	375	65	$14⅜
Gulf C	Fb 70	2	98	$35½	100
Gulf C	Fb 80	2	89	$28½	100
Gulf C	Fb 80 p	2	38	$4	100
Gulf C	Fb100	60	168	$15½	100
Gulf C	Fb100 p	10	10	$12½	100
Gulf C	Fb110	24	89	$11½	100
Gulf C	My 80	9	22	$30½	100
Gulf C	My100	43	76	$20	100
Gulf C	My110	2	32	$15¾	100
Gulf C	Nv 80	10	369	$21½	100
Gulf C	Nv 85	24	231	$18	100
Gulf C	Nv 90	2	105	$14½	100
Gulf C	Nv 95	38	581	$11½	100
Gulf C	Nv 95 p	5	22	$6⅝	100
Gulf C	Nv100	60	1135	$9¼	100
HB Mn	Mr 25	2	9	$4¼	$27¼
Husky	Ja 75	5	10	$4¾	$70
Husky	Ap 80	5	55	$5½	$70
IOil A	Fb 35	1	366	$9¼	$42
IOil A	Fb 40	60	904	$6½	$42
IOil A	Fb 45	122	843	$4⅝	$42
IOil A	My 35	1	69	$10¾	$42
IOil A	My 45	8	213	$5⅝	$42
IOil A	Nv 25	6	75	$17¼	$42
IOil A	Nv 30	11	538	$11½	$42
IOil A	Nv 32½	1	71	$9½	$42
IOil A	Nv 35	60	1048	$7⅛	$42
IOil A	Nv 40	24	1445	$4	$42
IOil A	Nv 45	52	999	$2	$42
I Pipe	Fb 20	7	346	60	$17⅞
Kaiser	Ja 30	3	322	$3	$30¼
Kaiser	Ja 35	2	91	150	$30¼
Kaiser	Ap 30	2	27	$5	$30¼
Kaiser	Ap 32½	9	27	$3⅞	$30¼
Kaiser	Ap 35	7	127	$2½	$30¼
Kaiser	Oc 25	2	24	$5½	$30¼
Kaiser	Oc 27½	2	32	$3¼	$30¼
Labat A	Ja 25	22	685	185	$25
Labat A	Ja 27½	10	100	110	$25
Labat A	Ap 22½	28	146	$4⅛	$25
Labat A	Ap 25	12	51	$2¾	$25
Labat A	Ap 27½	2	31	160	$25
Labat A	Oc 20	10	124	$4¾	$25
Labat A	Oc 22½	15	636	$2¼	$25
Labat A	Oc 25	79	1806	40	$25
MB Ltd	Fb 30	2	448	160	$27⅜
MB Ltd	My 27½	2	313	$3½	$27⅜
MB Ltd	Nv 25	3	369	$3	$27⅜
MB Ltd	Nv 27½	4	788	160	$27⅜
MB Ltd	Nv 30	7	1055	60	$27⅜
Moore	Fb 40	5	152	150	$37½
Moore	Nv 40	15	123	50	$37½
Inco	Fb 20	10	118	$8	$27⅛
Inco	Fb 22½	3	1078	$6	$27⅛
Inco	Fb 25	48	1514	$4	$27⅛
Inco	Fb 27½	87	916	$2⅜	$27⅛
Inco	My 22½	11	76	$6¾	$27⅛
Inco	My 25	26	354	$5	$27⅛
Inco	My 27½	4	177	$3¾	$27⅛
Inco	Nv 20	21	430	$7⅜	$27⅛
Inco	Nv 22½	90	944	$4⅞	$27⅛
Inco	Nv 25	223	4879	$2½	$27⅛
Inco	Nv 27½	66	762	120	$27⅛
Norcn	Fb 25	11	785	$5½	$28¾
Norcn	Fb 27½	8	489	$4	$28¾
Norcn	Fb 27½p	5	18	190	$28¾
Norcn	Fb 30	26	1199	$2⅝	$28¾
Norcn	Fb 30 p	3	20	$3¼	$28¾
Norcn	My 22½p	4	19	80	$28¾
Norcn	My 25	1	189	$6¼	$28¾
Norcn	My 27½	1	221	$5	$28¾
Norcn	My 30	21	584	$3⅞	$28¾
Norcn	Nv 20	1	763	$8¼	$28¾
Norcn	Nv 22½	21	1274	$6⅜	$28¾
Norcn	Nv 25	21	2050	$4	$28¾
Norcn	Nv 27½	3	1316	$2⅜	$28¾
Norcn	Nv 27½p	8	47	110	$28¾
Norcn	Nv 30	86	1789	120	$28¾
Noran	Fb 13⅜	10	261	$7½	$21⅛
Noran	Fb 15	16	1260	$6	$21⅛
Noran	Fb 16⅝	37	572	$4⅝	$21⅛
Noran	Fb 18⅜	17	365	$3¼	$21⅛
Noran	Fb 20	51	666	$2¾	$21⅛
Noran	Fb 22½	5	5	150	$21⅛
Noran	My 16⅝	2	74	$5¼	$21⅛
Noran	My 18⅜	10	224	$4⅝	$21⅛
Noran	My 20	18	303	$3½	$21⅛
Noran	Nv 15	54	1155	$6⅛	$21⅛
Noran	Nv 16⅝	167	2009	$4½	$21⅛
Noran	Nv 17½	10	192	$3¾	$21⅛
Noran	Nv 18⅜	120	1470	$2¾	$21⅛
Noran	Nv 20	205	1044	175	$21⅛
Nor Tel	Ap 45	1	11	$10	$49¼
Rang	Ja 25	2	92	$13	$38¼
Rang	Ja 30	16	240	$7⅞	$38¼
Rang	Ja 32½	11	111	$6	$38¼
Rang	Ja 35	7	216	$3¾	$38¼
Rang	Ja 40	62	120	$2⅞	$38¼
Rang	Ap 40	5	7	$4	$38¼
Rang	Oc 25	4	98	$11	$38¼
Rang	Oc 27½	5	60	$8¼	$38¼
Rang	Oc 30	7	256	$6¼	$38¼
Rang	Oc 32½	37	123	$5	$38¼
Roy Bk	Ja 40	3	88	$3½	$42⅛
Roy Bk	Ja 45	8	220	125	$42⅛
Roy Bk	Ap 40	2	31	$4¾	$42⅛
Roy Bk	Oc 40	3	105	$2½	5$42⅛
Shell C	Fb 27½	7	331	$5¼	$30½
Shell C	Fb 30	27	408	$4	$30½
Shell C	My 32½	3	78	$3⅝	$30½
Shell C	Nv 25	1	503	$6⅛	$30½
Shell C	Nv 27½	10	493	$3½	$30½
Shell C	Nv 30	13	448	$2½	$30½
Stlco A	Fb 30	3	645	170	$29⅜
Stlco A	My 27½	1	71	$3⅝	$29⅜
Stlco A	Nv 32½	2	433	20	$29⅜
Total P	Ja 25	26	361	$4½	$26½
Total P	Ja 27½	23	400	$3⅝	$26½
Total P	Ja 27½p	20	95	$2¾	$26½
Total P	Ja 30	31	623	$2½	$26½
Total P	Ja 32½	18	339	175	$26½
Total P	Ap 27½	12	46	$5	$26½
Total P	Ap 30	5	181	$4½	$26½
Total P	Oc 25	53	824	$2⅜	$26½
Total P	Oc 27½	92	659	125	$26½
Total P	Oc 27½p	50	189	175	$26½
Total P	Oc 30	42	1476	55	$26½
Total P	Oc 30 p	4	29	$3½	$26½
Total P	Oc 32½	20	832	30	$26½
TrC PL	Fb 20	5	78	$5¼	$24¾
TrC PL	Fb 22½	29	197	$3⅝	$24¾
TrC PL	Fb 25	71	139	195	$24¾
TrC PL	Nv 20	9	113	$4¾	$24¾
TrC PL	Nv 22½	20	192	$2½	$24¾
Segrm	Oc 40	5	66	$2½	$42¼
Wcoast	Mr 15	5	1296	155	$15
Wcoast	Jn 15	60	65	185	$15
Wcoast	Dc 15	8	1952	95	$15
Wcoast	Dc 17½	40	898	35	$15

Total volume 5458.
Total open interest 153948.

Mutuals

TORONTO (CP)—Recent prices of investment funds supplied by The Investment Funds Institute of Canada Monday. They are the net asset value per share or unit (NAVPS) last circulated by the fund in accordance with its pricing practice as contained in the prospectus of e fund. n—no sales charge, x — U.S. Fund, y — delayed NAVPS, xd—ex-dividend.

Institute Members	
AGF Group	
Amer Grwth	6.53
Cdn Gs Egy	6.92
Cdn Sec Gth	9.03
Cdn Trusteed	4.34
Corp Invest	7.30
Corp Inv Stk	9.90
Gwth Equity	16.73
Japan	13.71
nMoney Mkt	10.00
xdOption Eq	4.62
Special	7.21
Bolton Tremblay	
Cda Cumul	10.22
Income Fnd	9.66
Internatnl	9.80
Pld Resourc	9.20
Taurus	11.69
Calvin Bullock Gr	
yAcrofund	2.01
yBanner Fnd	4.97
yCIF	5.83
yCIF Incom	10.29
Central Group	
yCam Grwth	8.75
yCompound	7.83
yDividend	8.07
yFund 4000	5.27
yIntl Energy	3.39
yIntl Growth	5.58
yIntl Income	4.02
yNat Res Gth	5.62
yNorthn Egy	5.59
Revenue Gth	4.55
yUnivest	6.87
CSA Mgmt Gr	
Goldfund	9.28
Goldtrust	4.43
Confed Group	
Dolphin Eqty	8.15
yDolphin Mtg	4.89
Cundill Group	
ySecurity	10.07
Value	7.93
Eaton-Bay Group	
Commwth	20.63
Dividend	5.13
Growth	15.39
Income	4.19
Internatnl	14.59
Leverage	6.81
Venture	6.70
Viking	7.98
Guaranty Trust Gr	
ynInv Equity	11.25
ynInv Income	4.17
ynMortgage	9.84
Guardian Group	
Enterprise	1.37
GIS Comp	16.04
GIS Income	4.39
yGwth Fund	16.01
North Amer	6.32
Mutual Acu	7.15
Sec Income	9.52
World Equity	5.88
Investors Group	
yBond	4.88
yDividend	8.37
yGrowth	15.35
yInternatnl	8.06
yJapan	12.42
yMortgage	4.79
yMutual	7.09
yProvidt Stk	7.78
yRetiremnt	9.25
ynJones Hwrd	7.47
Principal Gr	
yCollective	10.90
yGrowth	6.88
yVenture	5.89
yBond	306
Prudential Gr	
Growth	9.06
Income	4.92
ySask Dev Fd	5.06
Scotiafund Gr	
Scotiafund	1.44
Scotiafd Mtg	.99
Templeton Gth	7.60
United Bond Share	
RoyFund	10.70
RoyFnd Inc	4.93
Universal Group	
Equity	14.62
Income	4.73
Internatnl	5.85
Resource	7.13
Non-Members	
nyAltamira Fd	6.35
Assoc Inv	8.50
yBeaubran	5.69
Ciag Group	
yCo-Opera	13.34
yLandmark	15.16
Canagex Gr	
yBond	9.15
Fund	14.51
yMortgage	9.87
yCapital Grth	5.02
xChase	7.12
ynComCp Mtg	9.87
Desjardins Gr	
yActions	11.26
yHypotheq	4.24
yInternatnl	10.83
yObligatns	4.92
Quebec	5.65
nySpec	8.41
Dixon Krog Gr	
Dixon, Krog	13.81
Heritage	3.95
Vanguard	10.74
yDominComp	12.28
yDomin Equit	14.28
Dreyfus Group	
Inc	13.74
xInternatnl	18.76
ynDynamic	13.92
ynExecut Intl	1.39
xFid Trend	27.83
nFst Cdn Mtg	9.95
Fiscon Fund	6.24
nHarvard	10.95
Industrial Gr	
Indust Amer	3.28
Indust Div	7.47
Indust Eq	9.88
Indust Gth	6.60
Indust Incm	10.06
Indust Pens	34.93
Keystone Gr	
Cus K-2	5.74
Cus S-1	18.21
Cus S-4	6.30
Polaris	3.89
xLex Rsrch	17.09
xManhatn	3.14
yMaritime Eq	3.65
Marlborough	8.42
nNatrusco	19.07
NW Group	
Canadian	7.01
Equity	11.19
xOne Wm St	17.09
xOppenhmr	7.39
Pemberton Gr	
xdnPacific Dv	7.77
nPacific Ret	5.47
nPacific US	6.20
PHN Group	
yBond	10.12
yCanadian	12.76
yDiv Income	11.19
Fund	17.94
yPooled	40.00
nyRRSP	18.69
PMF Managmnt	
nPension Mu	9.42
nXanadu Fd	6.44
nPutnam	11.90
Pret et Revenu Gr	
American	12.93
Canadian	9.11
Fonds H	4.86
Retraite	9.39
Sterling Group	
Equity	9.21
Mortgage	4.84
xTech	10.23
yTradex	21.55
Trans Canada Gr	
A	6.10
B	65.25
C	12.01
United Group	
yAccumula	6.07
yAccumul R	7.87
yAmerican	2.21
yCont Mortg	5.00
yHorizon	4.18
ySecurity	4.40
yVenture	4.67
yVenture Ret	8.63
Western Grth	7.48

Alberta

Complete tabulation of Monday transactions. Quotations in cents unless marked $. Net change is from previous board-lot closing sale.

Stock	Sales	High	Low	Close	Ch'ge
Acroll	3750	225	216	225	
Amalta	1800	125	125	125	+5
Aquarius	9900	385	360	385	+25
Ashlu	2100	210	200	200	
Baretta	4500	155	145	155	+15
Barons	22000	32	31	32	
Bearcat	3800	450	445	450	+5
Bighart	11140	$7	6½	7	+ ½
Bonn	3000	335	330	330	
Cal West	500	27	27	27	
Cdn Bashaw	200	325	325	325	—5
Chipman	2000	330	330	330	
Cinnibar Pk	1500	75	75	75	+1
Clearport	3000	300	265	265	+60
Concept	17900	$6¼	5½	6	+ ¼
Cultus	500	45	45	45	
Dixie	3500	25	25	25	—5
Duke	4500	35	33	35	
Edn Inter	26200	180	175	180	+15
Flag	3000	155	150	155	+5
Flinflon	5200	85	82	85	
Ft Norman	2100	425	405	405	—20
Goldlake	4800	190	175	185	
Gulch	4100	460	445	450	
Tika	9750	170	155	155	—10
Jupiter	6100	150	130	144	+9
Kelvin	1500	320	315	315	—10
Killucan	200	275	275	275	+15
Lariat	21000	130	120	125	+5
LCM Res	23900	160	135	160	+25
Loil	2000	65	65	65	+5
Mid-East	1000	40	40	40	
Missi	500	185	185	185	+5
Mt Jamie	1000	225	225	225	+5
Multiple	7900	170	150	150	—10
New Domin	3400	$9¼	8⅞	9⅛	+1
Nw Gatewy	2800	270	265	270	
Newport	10800	150	140	145	
Newport wt	9500	85	80	80	—5
Newpass	4500	100	95	95	
Nimrod	2400	160	156	157	+2
North Cont	12000	19	19	19	
Norminco	2800	210	200	200	—10
Northstar	3100	450	445	450	+5
Oilex	1000	275	275	275	+15
Omega	8700	$6½	6½	6½	
Orbit	1700	$6⅞	6¾	6⅞	— ⅛
Paramnt	450	$8½	8¼	8¼	— ¼
Penstar	40900	80	75	75	—3
Peregrine	3360	315	300	310	—5
Ranchmns	2916	$8¾	8⅝	8¾	+ ⅛
Rangeco	745	$6¾	6¾	6¾	— ¼
Renabie	36600	345	330	330	+10
Rio Alto	7600	425	425	425	+5
Rio Alto	7600	220	210	215	+5
Rupertsind	3930	425	425	425	+5
Sastex	1000	125	125	125	
Seagull	700	465	465	465	—10
Sparrow	13000	110	100	110	
Strand	2200	450	430	430	—55
Troy	25050	$9⅝	8¾	9	
Twin Rchfd	1500	$6	5⅞	6	+ ⅛
Univ Ex	13800	315	300	315	
XRG	3650	$11⅛	10⅝	10⅝	— ⅜
Yvanex	500	425	425	425	—25
Cavalier	2000	$10¼	10¼	10¼	
Conventur	2000	$10¼	10¼	10¼	+ ¼
Highfield	500	305	300	305	+5
Major Res	4100	210	190	200	+5
New 44	8600	$11¼	10	10¼	— ¾
Northld Bank	600	$14¼	14	14	
NW Trst prA	600	$28	28	28	
Savanna	1000	75	75	75	—25
Tormex Res	1000	350	350	350	

Bonds

TORONTO (CP) — Prices were lower in active trading on the Canadian bond market Monday. The short end of the market was unchanged. Mid-term issues dropped one-eighth of a point, long-term three-eighths and provincial issues one-half. Corporate issues dropped three-eighths of a point. Day-to-day money was available at 12 per cent.

Silver

Monday

Closing basic price of 1,000-ounce certificates in the Victoria area, according to the Scotiabank, $17.50 U.S. bid per troy ounce and $18.50 asked. Previous day $16.25and $17.25.

Carling O'Keefe Breweries of Canada Limited

Mr. Wm G. Bourne

The appointment of Wm G. Bourne to the position of Vice President Marketing is announced by Mr. J. R. Taylor, President and Chief Executive Officer of Carling O'Keefe Breweries of Canada Limited.

During the past thirteen years, Mr. Bourne has held marketing positions of increasing importance in the Brewing Industry on both a Provincial and National basis.

Mr. Bourne will be responsible for the Marketing of Carling O'Keefe products across Canada.

New York

Monday

Alcan	40¾	Inland St	35⅛
Alcoa	58⅞	IBM	67⅝
Ald Chem	42⅛	Int Harv	41⅛
Al-Chlm	36½	INCO	23⅜
Am Air	11⅞	Int Paper	43½
Am Brnd	61⅝	ITT	28
Am Bcast	45⅛	Johns-Man	24⅞
Am Can	39	Kaiser Al	20⅞
Am El P	19⅛	Kennecott	29¾
Am Motor	8	Kraftco	47⅝
Am Tel T	55⅛	LTV	8¾
Ampex	17⅝	Litton	32¾
Asarco	30½	Lockheed	27¼
Ashland	38	McD Doug	26⅛
Atl Rich	72	McLean	15¾
Avco	24¼	Merck	68⅛
Avon	49¾	Mer Lyn	20⅛
Bell How	22⅛	Minn MM	50⅝
Bendix	43½	Mo Pac	51¾
Beth St	24½	Mobil	51¼
Boeing	48⅞	Monsanto	58⅝
Boise Cas	38⅛	Motorola	51½
Borden	26½	NCR Corp	74
Borg-W	34¼	Natomas	56⅝
Bri My	36	Newmont	32½
Brunswk	13⅝	Nort Sim	15⅞
Burl Ind	16⅞	Nwest En	23¾
Burl Nor	58	Owen Ill	21½
Burroughs	73	Pac Gas	—
Caterpill	54⅝	Pan Am	7
Col Bcast	52⅞	Pan El P	51⅞
Celanese	46½	Peop G	37¾
Chase M	41⅛	Pepsico	27⅝
Chessie	27¾	Phil El	15¼
Chrysler	8⅜	Phil Morr	34⅞
Cleve El	17⅞	Phil Pete	42⅝
Coca-Cola	36⅛	Pit Bowes	28¾
Col-Palm	16⅜	Polaroid	28⅝
Comsat	40⅜	Proc Gam	76⅝
Con Frt	25½	Pub Sv EG	19¾
Con Nat G	44	RCA	23⅞
Cont-Data	48½	Repub St	28¼
Con Ed	23⅜	Revlon	50⅜
Cont Oil	43⅞	Rockwell	43½
Crown Ck	34⅜	Scott Pap	19½
Crown Zell	38⅞	Sea Cstle	28¼
Delta Air	42⅜	Sears	19⅜
Disney W	39¾	Seatrain	6⅜
Digital E	62⅛	Shell	48¾
Dow Chem	32½	Singer	12⅛
du Pont	42⅛	Sony	8¼
East Air	7⅝	So Cal E	25½
East Kod	52⅝	South Pac	34⅝
El Paso	21⅜	Sperry	47⅝
Exxon	58½	Stand Cal	57
Fairchild	33⅝	Sun Oil	65½
Firestone	9⅞	Teledyne	145¾
Ford	42½	Telex	4½
Gam Sko	29½	Texaco	29¾
Gen Dyn	44¼	Tex Gulf	29⅞
Gen El	50¼	TWC	25½
Gen Food	36½	Un Carb	43
Gen Mot	62⅜	Un Pac	71½
G Tel El	28⅛	Un Brd	9⅞
Gen Tire	23¼	Un Oil	46⅛
Ga Pac	28⅜	UAL Inc	24⅞
Gillette	25¾	U.S. Steel	23
Goodyear	15¼	West Air	10½
Greyhound	13¾	Westghse	20¼
Gulf Oil	33⅛	Weyerhsr	33¼
Hilton	30½	Wometco	23⅛
Homestake	42½	Woolworth	30
Honeywell	77½	Xerox	64⅛
Houston	28½	Zenith	12⅛

Grain quotes

Monday

WINNIPEG
(Quotations in tonnes.)

	Open	High	Low	Close	Fri.
Flax					
Oct	377.00	383.00	377.00	377.00	377.00
Nov	357.50	361.00	357.50	360.00	357.50
Dec	347.00	350.50	347.00	349.00	345.00
Rapeseed					
Nov	331.20	334.50	330.50	331.60	330.50
Jan	334.50	339.50	334.50	336.50	333.50
Mar	336.10	341.00	336.10	338.50	333.50
Barley					
Oct	109.70	110.60	109.70	110.90	107.80
Dec	110.50	113.80	110.50	112.50	109.60
Mar	112.00	115.00	112.00	113.50	111.20
Oats					
Oct	115.00	115.10	115.00	115.00	114.60
Dec	113.20	114.00	113.00	113.50	112.50
Mar	110.40	111.70	110.40	111.00	110.40
Feed wheat					
Oct	141.50	143.00	141.50	142.40	141.50
Dec	136.70	138.50	136.70	136.80	136.50
Mar	134.70	134.70	133.60	133.60	133.60
Rye					
Oct	194.00	195.00	194.00	195.00	192.00
Dec	184.00	185.00	184.00	184.90	182.00
May	188.00	188.00	186.50	186.50	184.00

CHICAGO
(Quotations in bushels.)

	Open	High	Low	Close	Ch'ge
Wheat					
Dec	4.57	4.70	4.57	4.66	+.15¼
Mar	4.78	4.86½	4.75	4.83½	+.17
May	4.85	4.94¼	4.82½	4.94¼	+.19¾
Corn					
Dec	2.85½	2.92½	2.85½	2.90½	+.08
Mar	2.98	3.05½	2.98	3.04¾	+.09¼
May	3.05	3.13¼	3.05	3.13¼	+.10
Oats					
Dec	1.58½	1.63	1.58½	1.61¾	+.04½
Mar	1.72	1.76	1.72	1.74½	+.04½
May	1.79½	1.83½	1.79½	1.81½	+.04¾
Soybeans					
Nov	7.17	7.37	7.17	7.22½	+.10¼
Jan	7.36	7.54	7.36	7.40¾	+.10¾
Mar	7.56	7.72	7.56	7.59½	+.11¼
Soybean Oil					
Oct		28.05	27.65	27.67	+0.15
Dec		27.40	26.90	27.02	+0.28
Jan		27.30	26.85	26.85	+0.20
Soybean Meal					
Oct		201.50	193.50	196.40	+3.00
Dec		206.00	199.50	201.00	+3.00
Jan		207.50	202.40	202.90	+2.90

Active stocks

Monday

Stock	Sales	High	Low	Close	Ch'ge
Noranda	127305	$21⅛	20½	21⅛	+ ⅝
Warrngtn	91500	150	138	149	+6
Inco Ltd	59222	$27⅜	27	27⅛	— ⅜
Kaiser Res	53712	$30¼	29¾	30¼	+ ¼
CdnImp Bk	51133	$26⅜	26	26¼	
Mines and oils					
Redstone	286800	107	95	107	+15
Gulfstrm	256063	500	465	500	+25
Silvermq	141250	39	26	37	+11½
Couvan M	140600	142	122	135	+5
O'Brien E	115601	305	275	298	+28
Northind	408300	43	35	41	+7½
Tr-Can Rs	314015	400	370	385	+10
Spooner	183180	149	138	144	+6

A penny saved could beat a penny earned

NEW YORK (AP) — A hundred pennies could soon be worth more than a dollar if the price of copper continues its upward spin. Copper has found new glamour amid the rush to buy gold, silver and other, more precious metals.

Some major U.S. copper producers have raised their prices to $1.10 a pound, up from 89 cents or less just over a week ago.

Other producers charge 2.5 cents more than the October futures price on the New York Commodity Exchange.

"An awful lot of traders left silver and gold alone and went into copper futures," Irving Louis, the chief of the metals department at Bache Halsey Stuart Shields, said.

It would take a copper price of $1.75 a pound to make the metal in a U.S. penny worth one cent, but the government is still worried. The U.S. treasury department announced last week that a study panel recommended switching to a cheaper aluminum alloy for pennies if the price of copper hits $1.15 a pound.

If there is more than a penny's worth of copper in a penny, people could make money by melting the coins and selling the metal. That has happened to silver coins, which are no longer minted.

The rapid increase in the price of copper has puzzled some analysts, who say demand for copper should be dropping as the U.S. economy slows. But others point to signs of a long-term shortage of the metal and predict further price increases.

It is clear that speculators have flocked to the metal in recent days, with much of the buying reportedly coming from Middle Eastern countries.

"There is concern about not only the value of the dollar, but other paper currencies as well," said John Hing, the director of commodity research for Merrill Lynch. "They are seeking to put their money into physical assets that may retain value."

Studies by the United Nations and the U.S. commerce department have predicted copper supply problems in recent years, but those predictions were largely ignored as copper prices declined to 50 cents a pound two years ago.

"Since the beginning of 1978, demand has exceeded production and has eaten into the overhanging supply" that had held down prices, said Robert Danielson, an analyst with Value Line Investment Survey, who expects a major shortage of the metal in the 1980s.

There have been problems in some major copper producing countries in recent months, although there are still reported to be adequate supplies. Mining operations in Peru have been interrupted by strikes and Zaire and Zambia have had problems maintaining copper production and transporting the metal once it is mined.

Gold

LONDON (AP) — Closing gold prices Monday, in U.S. dollars an ounce: London- 413.25 (record high); Paris- 416.92; Frankfurt- 407.03; Zurich- 414.500 (record high). Hong Kong, 394.38.

Commodities

Monday

	Open	High	Low	Close	Ch'ge.
Silver, New York (per 100 oz.)					
Oct	1725.0	1734.0	1725.0	1788.0	+48.00
Dec	1720.0	1720.0	1720.0	1720.0	+40.00
Jan	1733.0	1733.0	1733.0	173.0	+40.00
Copper, New York (per 100 lbs.)					
Oct	107.50	113.00	107.50	112.70	+8.10
Dec	112.00	113.00	112.00	113.00	+6.00
Jan	112.60	112.60	112.00	112.60	+6.00
Lumber, Chicago (per 1,000 bf.)					
Nov.	256.00	261.10	254.60	261.10	+5.00
Jan	243.50	248.90	241.50	248.50	+4.60
Mar	236.50	242.20	235.30	242.00	+4.80
Plywood, Chicago (per 1,000 sq. ft.)					
Nov	200.00	205.50	199.80	205.30	+4.70
Jan	197.30	202.80	197.10	202.50	+5.00
Mar	197.00	203.00	197.00	202.80	+5.50
Live cattle, Chicago (per 100 lbs.)					
Oct	69.75	71.35	69.60	71.15	+1.30
Dec	73.70	74.50	73.35	74.50	+1.50
Jan	72.90	74.30	72.90	74.30	+1.50
Live hogs, Chicago (per 100 lbs.)					
Oct	36.00	36.90	35.90	36.30	+ .40
Dec	37.55	38.65	37.25	37.85	+ .65
Feb	39.50	41.05	39.45	40.77	+1.22
Porkbellies, Chicago (per 100 lbs.)					
Feb	44.50	46.45	44.35	46.32	+1.87
Mar	44.75	46.67	44.75	46.62	+1.95
May	45.90	47.60	45.90	47.60	+2.00
Gold, Chicago (per oz.)					
Dec	413.00	429.30	413.00	427.40	+22.90
Mar	429.90	422.30	426.80	439.20	+21.90
Jun	440.00	454.50	443.00	450.50	+21.00

Gold, Winnipeg (per oz.)

	Open	High	Low	Close	Fri.
Oc	—	—	—	414.70b	397.30a
Ja	—	—	—	430.00b	409.50b
Ap	—	—	—	441.00b	422.60b

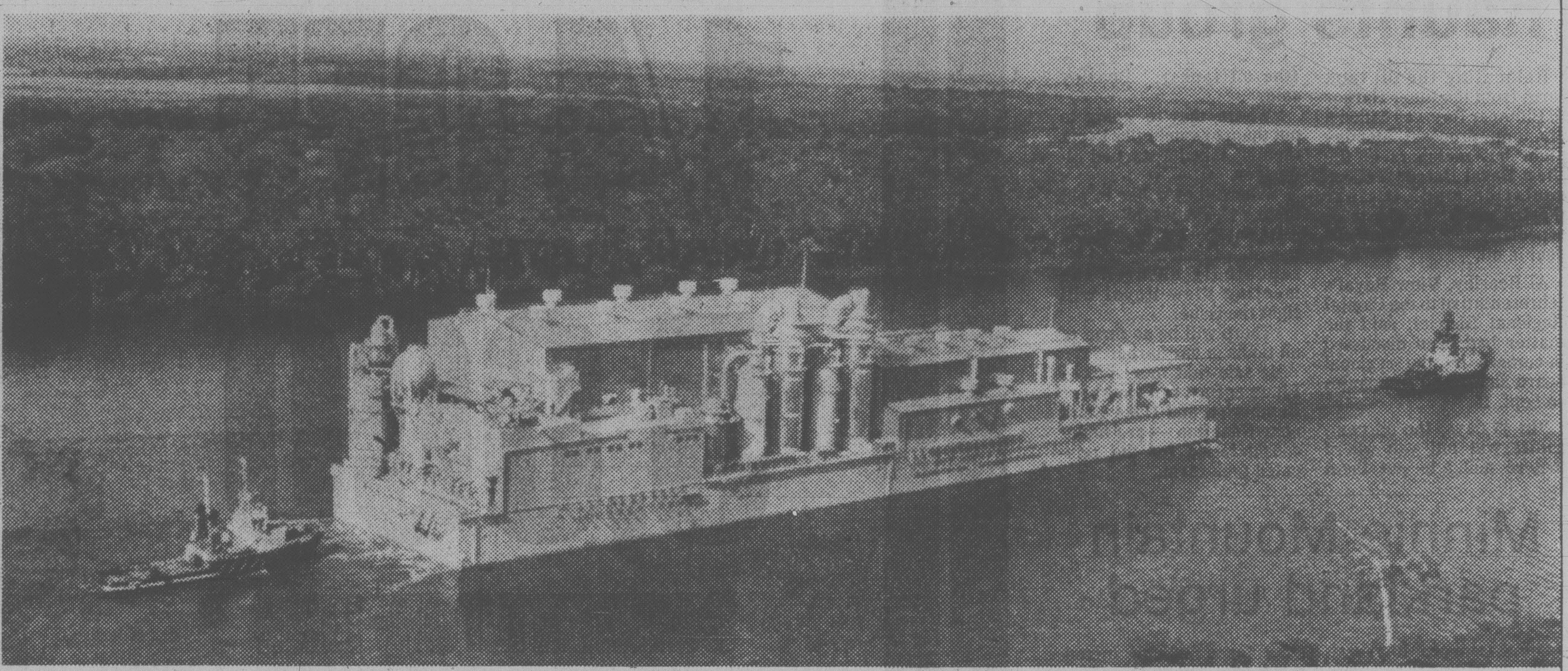

This pulp mill was built in Japan and towed on barges to Brazil. There it will be fed by fast-growing tree plantations. In a small but real way, this kind of competition could affect every Canadian's standard of living in the future.

Meet the competition

Canadians used to believe we had the pulp and paper business sewed up because of our millions of acres of softwood forests. Today, paper is also being made from *grasses*, sugar cane and fast-growing plantation trees. And there's new competition in all the old markets, sharpening our industry's needs for new machinery, new technology, higher productivity. And that takes *growth money*: profit.

The pulp mill being barged to Brazil is not, in itself, a serious threat to Canada's pulp and paper industry. It is, however, a straw in the wind of world trade.

What's ahead? Estimates of the world's use of pulp, paper and paperboard say it will *almost double* in the next 20 years.

That means greater opportunities for the Canadian industry. We'll have to step lively to make the most of them. Canada's biggest customer for pulp and paper is the United States. But their own papermaking capacity is expanding steadily to feed their enormous demand.

In several southern states, they are planting trees as a crop, like corn or cotton. Trees can mature to harvesting size in 25 years. In most parts of Canada, it takes from 50 to 80 years.

In Peru, newsprint is being produced using sugar cane. Japan is modernizing some of its newsprint machines to double output. Mexico is expected to reduce imports sharply because of its own increased production. Taiwan, the Philippines, Nigeria are further unexpected names in the newsprint news. Each nibbles away at the potential for Canadian growth.

To keep the industry at work, to sell successfully and profitably in international markets, Canada has to be a low cost, high quality supplier.

We need new ideas for turning wood into paper at less cost. We need special machines to get into Canada's difficult forests and bring the wood out economically. All of this costs money, *billions* of dollars.

Profit is growth money. A healthy, profitable pulp and paper industry finds it easier to attract investment. Recent improved profits created by larger demand and boosted further by Canada's lower-valued dollar, have encouraged companies to plan investment in upgrading mills and purchasing new equipment.

Canada's largest employer and manufacturer is the pulp and paper industry. It brings in more export dollars and contributes more to Canada's standard of living than any other industry, about $1,000 a year for each Canadian family.

To learn more about Canada's largest manufacturing industry, write for literature: Communications Services, Canadian Pulp and Paper Association, 2300 Sun Life Building, Montreal, Que. H3B 2X9.

The Pulp and Paper Industry of Canada

Daring doctor sees adapting as survival key

By LORRAINE LOCHERTY

While in India, Dr. Robert Baird McClure often travels third class so he can meet people.

"Both ends of the train get there at the same time," the missionary doctor told the Men's Canadian Club Monday.

McClure, 79, is an adventurer raised in pre-revolutionary China and has spent most of his life practicing in third world countries. In 1968, he was elected first lay moderator of the United Church.

A grizzled and feisty man with a small frame and a booming voice, he told his audience that adaptation is necessary for survival.

He quoted a Chinese proverb: "If you can't adapt, you're either dead or going to die soon."

McClure received his medical degree from the University of Toronto in 1922 and returned to China soon after and stayed there until 1948.

He served as a missionary doctor in Gaza, Palestine, spent 14 years in India with the United Church and has also worked in Malaysia, the Peruvian jungle, West Indies and Zaire.

Primitive countries faced with western civilization are not enthusiastic, McClure said.

"The third world is not charmed by our hospitality. As a matter of fact, in large parts of the third world, we are the problem."

Technology is often feared because it creates new problems, he said.

Canada has a big responsibility because it is a prosperous, food-wasting country at a time when 50 per cent of the world's children go to bed hungry.

In spite of hardship, people in third world countries are determined life will be better for their children.

"Over here, the selfish 'me' generation is preoccupied with its own comforts," he said.

McClure said Canada is blessed with natural resources denied many other countries, but negativism and cynicism is found in business, industry and politics.

"We have created it like self-pity. We lap it up."

Canada is suited to the role of world peacekeeper because nobody is afraid of our armed forces and as a result Canadians are welcome anywhere.

"I am extremely proud of the job our forces have had as peacekeepers. It's time Canadians recognized that this is our rôle."

McClure said he dreams of a day when Canada uses its defence forces to build bridges and establish communications lines in needy third world countries and turns its out-of-date fighter places into transport planes to deliver medical supplies.

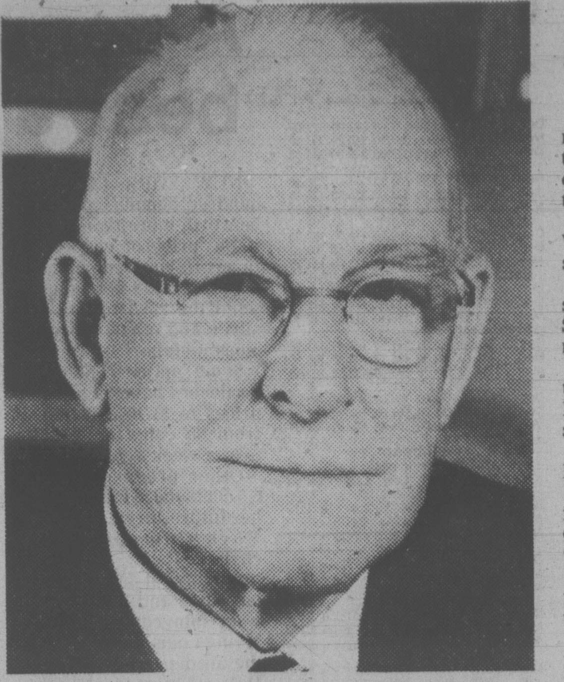

McClure: Canadians cynical, negative

Anti-French mood 'sinister'

Increasing western alienation is more dangerous to Canada's future than Quebec separatism, citizenship court judge Frances Elford said today.

She said anti-French feelings in Western Canada seem to be getting stronger, not weaker.

Speaking to a Women in Business seminar sponsored by the Victoria Sales and Marketing Executives International, at The Empress, she said:

"More frequently now we hear westerners say: We beat them at the Plains of Abraham, why can't they stay beaten?

"And: Why must they try to ram French down our throats?"

These western views are "more sinister and dangerous" to the future of Canada than those held by Rene Levesque and the separatists, she said.

There must be greater understanding between Quebec and the west or the nation is in peril.

She made the comments while urging the 150 women at the seminar to take a more active role in Canadian politics.

As few as 20 active people can nominate a candidate who could go on to become a Canadian cabinet minister, she said.

"Don't leave the job of governing Canada to others."

There is a greater need for women's involvement in politics than at any time in history, she said.

She said she was often appalled to find out how little some Canadians, men as well as women, know about their own country.

A large number of adults born in Canada would flunk the citizenship exam.

It seems to be a distinctive trait of Canadians that they know so little about their nation.

Elford told the seminar women can rise to any level in Canadian society.

Flora MacDonald, she said, has attained the highest level in Canadian politics next to the prime minister.

"She did it through years of hard work, step by step."

Women can succeed but they must learn to set short-term goals. If goals are too elaborate, there is a tendency to quit when they are not quickly obtained. But each small goal achieved leads on to a new, higher target.

She said she began 30 years ago canvassing door-to-door for the United Way. Year by year she moved up through the ranks and eventually became chairman for the district's residential canvass.

This led to becoming alderman and then mayor of Oak Bay.

"When I started out I had no thought of becoming an alderman. If that had been my goal I might never have achieved it. It is important to move up step by step and keep setting new goals."

Accepting challenges is also vital, she said.

Agreeing to make a speech creates agonies of apprehension, she said. Interviews can be terrifying. But it becomes easier and easier each time.

"Remember, if you say no, they may never ask you again."

She was addressing the first Women in Business seminar sponsored by the Victoria branch of the SMEI.

50th anniversary reunion scheduled

All former staff and students of Vancouver's Point Grey Secondary School living in Victoria have been invited to a reunion to mark the school's 50th anniversary.

The reunion will be held Friday, Oct. 26, at 7:30 p.m. at the school. On display will be photographs, year books and memorabilia.

The school until 1965 was known as Point Grey Junior Secondary. It was built in 1928 when Kerrisdale and West Point Grey were annexed to Vancouver.

Further information on the celebrations may be obtained by contacting the school, 5350 East Boulvevard, Vancouver, V6M 3V2.

CANADA SAVINGS BONDS
For good advice . . .
call Dominion Securities
382-8167

Spectre of oil haunts group

Relocating the oil tank farm from the Inner Harbor to Plumper Bay was called a phantom proposal Monday night but members of the View Royal Ratepayers Association made it clear they're afraid of ghosts — especially those spirits who deal in oil.

Al Beasley, View Royal's representative to the Capital Regional District, said the matter had been discussed in-camera by the regional board and the oil companies on Sept. 15.

"In 45 days, the oil companies will tell you where they're going to put them (the oil tanks)," Beasley said.

"Where they're *going* to put them or would *like* to put them?" asked a startled ratepayer.

"Where they'd *like* to put them," Beasley said.

He said voted against the in-camera meeting, and he repeatedly assured the meeting View Royal will fight the issue.

"There will be no form of oil tanks in our harbor."

He said that four sites — Plumper Bay, two spots near Bamberton and Duke Point near Nanaimo — are under consideration for the relocated tank farm.

Minnie Mountain parkland urged

Some Cadboro Bay residents are willing to pay more taxes to buy Minnie Mountain and turn it into a park.

Cadboro Bay Residents' Association president Dick Boss said Monday 80 per cent of 150 residents completing a questionnaire mailed out by the association said they would like to see the 72-acre property bought and turned into parkland.

Most agreed to help finance the acquisition by an additional tax assessment of between one and three mills.

The property is owned by developers Broadmead Farms, whose land-use contract for a 210-unit mixed residential subdivison was quashed by the B.C. Supreme Court last year.

The land, between Telegraph Bay and Bedford roads in the Ten-Mile Point area, has been assessed at $1.8 million but Saanich Mayor Mel Couvelier has said the developers would probably want much more.

ROCKWELL
Parts and Accessories
ISLAND MACHINERY LTD.
617 Chatham St.
385-5500

630 SEAFORTH ST.
within Victoria city limits.

OPEN DAILY 1 p.m. to 5 p.m.

FEATURING:
- Swirlpool and sauna
- Spacious flexible floor plan
- Panoramic water vistas from all rooms
- Fireplaces, skylights and sloping beamed ceilings
- Designed for energy conservation—hot water heating
- Roof gardens and landscaped galleries
- Oak cabinets, open bars and breakfast nooks in deluxe kitchens
- Quiet, secluded wooded area, approx. 1 mile from Victoria City Hall
- 10% C.C.A. (tax shelter)

REMAINING UNITS $75,000 to $102,000

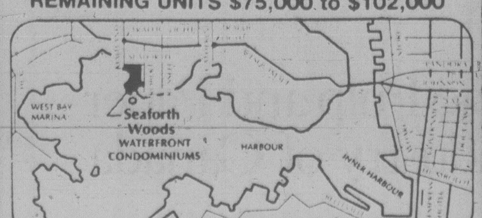

DICKIE AGENCIES LTD.
382-4312 or 382-8239

Semi-Annual Sale now through Oct. 27

1/4 OFF
REGULAR RETAIL PRICES

5,000
CURRENT TOP-LINE
wallpaper patterns

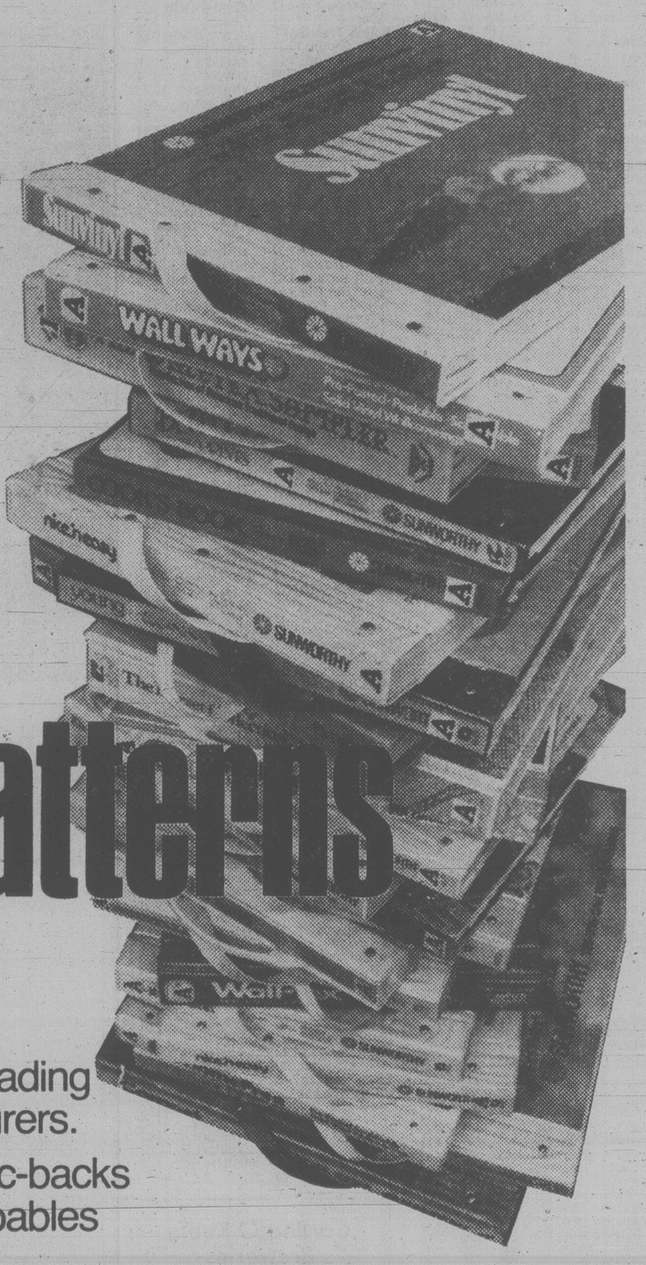

...not discontinued clearance lines
but today's latest wall fashions
from SUNWORTHY, Wall-Tex, and other leading European, British and American manufacturers.

- Ready-pasteds • Foils • Vinyls • Fabric-backs
- Scrubbables • Mylars • Flocks • Strippables

1/3-OFF
Save 1/3 off regular retail price on selected current wallpapers in a wide range of patterns and colours. You'll find ready-pasted, washable, dry-strippable and vinyl-coated papers in stylings suitable for any room in your home . . .

1/2-OFF
Choose from a huge selection of recently discontinued stocks plus some current stylings. Namebrand wallcoverings in florals, stripes, geometrics, and traditionals . . . a great choice for any redecorating you have in mind . . .

Hurry for these great Savings...plus not-advertised specials on PAINTS and ACCESSORIES

Helping you to do it right the first time.

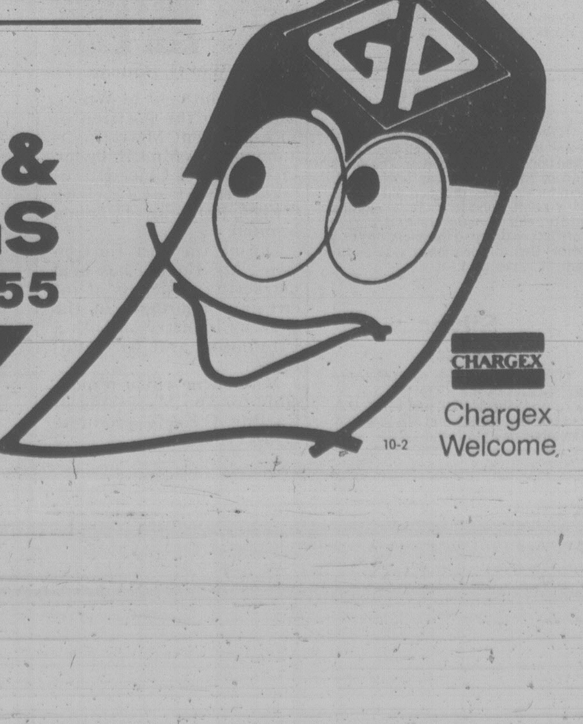

GENERAL PAINT & WALLCOVERINGS
830 PANDORA 385-4455

CHARGEX
Chargex Welcome

10-2

Sherrell denies forcing out Royal

SHERRELL: 'Good job'

The president of the Insurance Corp. of B.C. denied Monday claims by the Royal Insurance Co. that the Crown corporation intends to force private insurers out of the province's automobile insurance field.

President Robbie Sherrell said the corporation is simply trying to give B.C. residents the best value for their insurance dollar, which he admits makes it hard for private companies to compete.

Human Resources Minister Grace McCarthy, minister responsible for the corporation, said she was surprised and disappointed that Royal is considering getting out of auto insurance in B.C.

Jean Robitaille, president and chief executive officer for Royal, said his company is taking the action because recent corporation moves have made it virtually impossible for free and fair competition for automobile insurance to exist in B.C.

Robitaille claimed competition was made difficult because the corporation is subsidizing optional coverage from its compulsory premium, is instituting its non-discrimination program by using funds from previous years and publishes few meaningful statistics.

"No way has compulsory insurance subsidized optional coverage," Sherrell said.

Liability insurance, over which the corporation has a monopoly in B.C., has been increasing dramatically over the past three years, he said, making it difficult at times for the corporation to balance that account, let alone subsidize optional coverage.

The non-discrimination program, which removes sex, age and geographic location as premium factors, is required by legislation, Sherrell said. The program, to be phased in between this year and 1985, will cost the corporation more, he said, and it must use its $55 million rate stablization fund to finance it.

The president countered Royal's charge that the corporation publishes few meaningful statistics, giving it an advantage over private insurers with a challenge to compare annual reports.

The corporation's annual report is far more detailed than any report filed by a private insurance company, he said.

Sherrell admitted the corporation has made it difficult for private companies to compete.

In addition to having claim centres offering fast service all over the province, he said, the corporation has lower operating costs and returns more money to those it insures than do private companies.

"Our operational costs run about 17 per cent compared to about 30 per cent for the industry," he said. "We pay 93 cents back on every premium dollar while the private companies pay about 70 cents."

"If good operations and good returns forces out competition, then that means we've done a good job and we're doing it."

Pioneer Victorian funeral tomorrow

Funeral services will be held at 1 p.m. Wednesday at McCall Bros., 1400 Vancouver, for pioneer Victorian Mrs. John Stewart who died Saturday at 91 in Royal Jubilee Hospital.

Mrs. Stewart had been the oldest living graduate of St. Joseph's Hospital School of Nursing. She graduated in 1910.

Born May Davidson in Scotland in 1888, she came to Victoria with her mother and three sisters the following year. Her father was working in Peru at the time, but shortly after their arrival here, he joined them.

In 1892 the family moved to North Pender Island where Davidson bought a farm.

Around the turn of the century they returned to Victoria. May Davidson and her sister, Isa, later Mrs. Herbert Corfield of Duncan, attended the old North Ward School where the Victoria Press building now stands.

Mrs. Stewart married her husband, John, in 1915. Stewart, who died in 1972, owned and operated a shoe store in downtown Victoria for nearly 60 years.

They had six children. The oldest, John, retired three years ago as assistant Victoria fire chief. Two other sons, Robin and Angus, are inspectors in charge of the detective branches of Saanich and Victoria police departments respectively.

Of the three daughters, one, Mrs. John (Margaret) Woodford lives in Victoria. Mrs. Clem (Phyllis) Aitken lives in Richmond and Mrs. Dave (Jeanie) Cook lives in Toronto.

An active church-goer, Mrs. Stewart was the oldest member of the Victoria Gospel Chapel, a Plymouth Brethren organization.

Ball seeks city seat

James Bay neighborhood activist Charles Ball will make his third attempt to gain a seat on Victoria city council.

The 31-year-old hospital employee announced Monday he will run for alderman to promote the ward system, neighborhood preservation and greater involvement of residents in city hall decision-making.

A fourth platform plank would be encouragement of new business with direct subsidies and tax breaks. Ball said he also favors property tax restraint.

As information officer, he has been active with the 250-member James Bay Residents' League in a number of local controversies.

Capital Scene

Greater Victoria Public Library pre-school story time, 2 p.m. Thursday, Oct. 4, Oak Bay Branch 1442 Monterey.

Royal Bride Chapter, I.O.D.E., 8 p.m. Thursday, Oct. 4, 102-2233 Bowker Avenue.

St. Andrew's and Caledonian Society, 8 p.m. Thursday, Oct. 4, Holyrood House.

Order of the Royal Purple, 8 p.m. Thursday, Oct. 4, Elks Hall, 732 Cormorant.

Esquimalt Womens Institute, 1:30 p.m. Thursday, Oct. 4, Apt. 1, 1082 Richmond.

Arbutus Toastmistress Club, 7:30 p.m. Thursday, Oct. 4, Windsor Park Pavilion, 2541 Windsor.

City of Gardens Chapter Sweet Adelines, Inc., share a song week and display, 9:30 a.m. to 9:30 p.m. Thursday Oct. 4 and Friday, Oct. 5, Hillside Mall.

Group Fourteen, art exhibition, 10 a.m. to 4 p.m. Thursday, Oct. 4 to Monday, Oct. 29, McPherson Mezzanine Gallery.

OUR 80's ARE HERE!

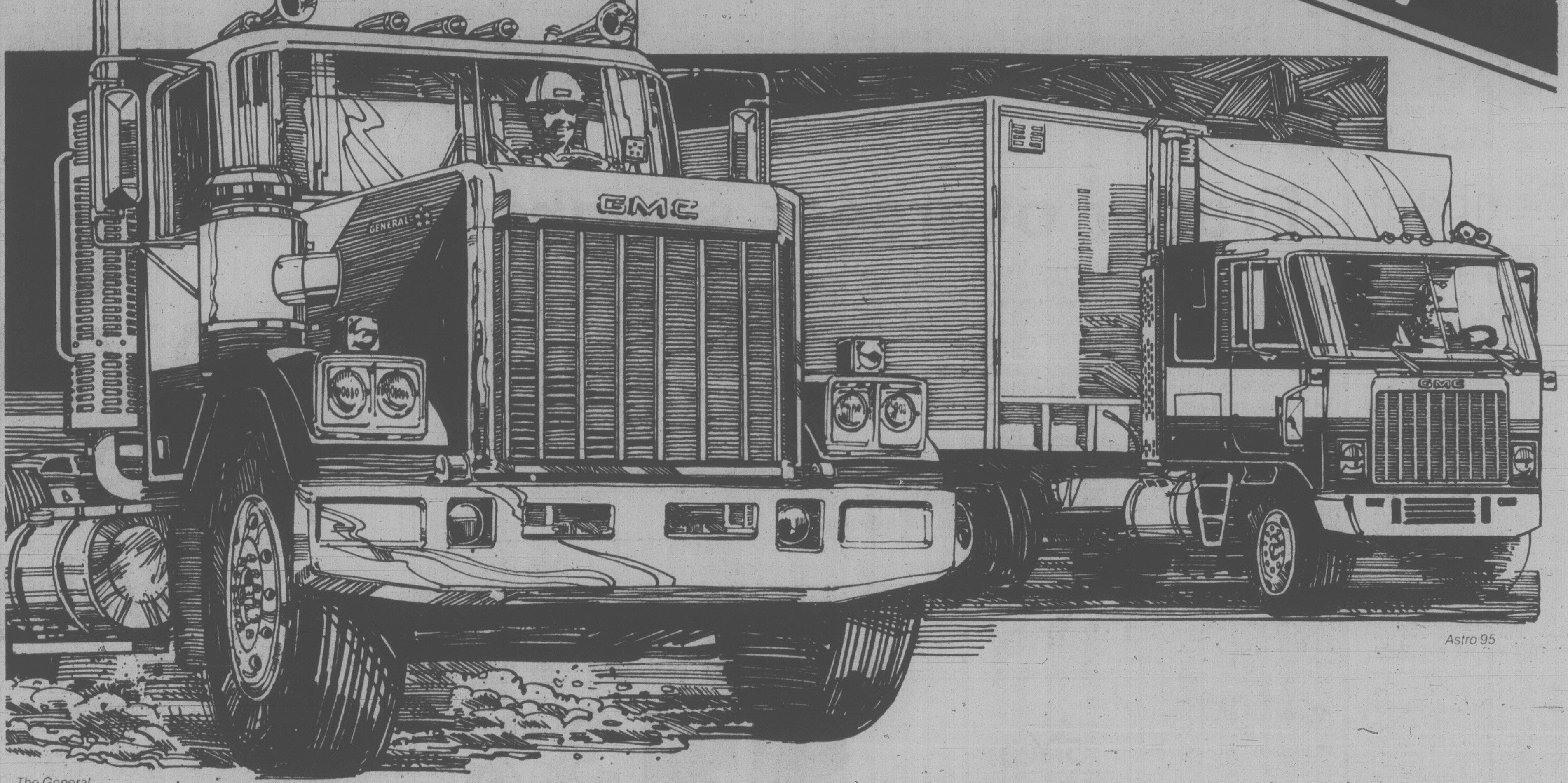

The General
Astro 95

GMC. We're truck people. Period!

Whether it's a diesel tandem tractor or a half-ton Pickup, there's a certain logic in doing business with people whose only business is trucks. GMC's concern is satisfying truck owners, drivers and mechanics.

It's this kind of thinking that offers Van and Pickup buyers the choice of the economies of 6-cylinder or the extra power of V8 gasoline engines, or even a Pickup with a Diesel engine.

For our husky 8000 Series rigs, we're introducing a 6V-53T Turbo-charged Diesel. Two of our mightiest haulers, the high-tilt Astro 95 and The General, have been re-engineered for important weight reductions and improved efficiency.

Suburban with four-wheel drive
Vandura
1-ton Wideside Pickup

Whatever your interest, light, medium or heavy duty, from a four-wheel-drive Jimmy or the trailer-towing possibilities of a Suburban, all the way to our powerful Astro 95, Brigadier and The General, the truck people have your new truck for the 80's.

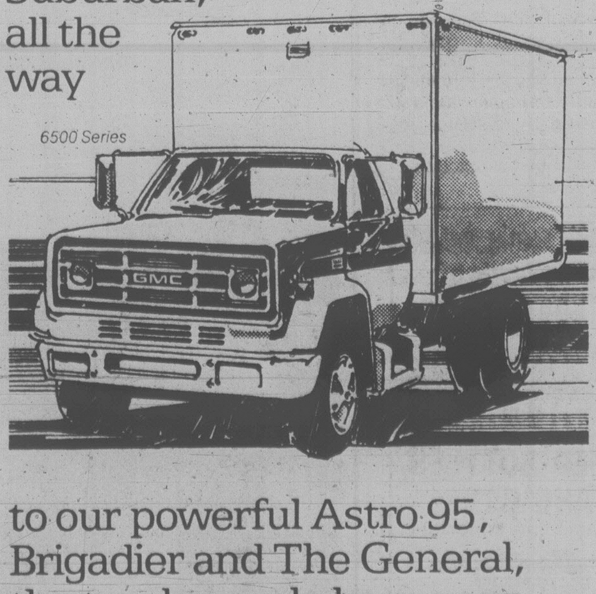

6500 Series

GMC

Some of the equipment shown or mentioned is optional at extra cost.

Trucks are what we're all about.

G-190

Gov't admits Argentina N-plant loss major blow

Ottawa rapped for being 'too slow'

Times News Services

OTTAWA — Government ministers acknowledged today that a major blow has been dealt the nuclear industry following Monday's decision by Argentina not to buy a second Canadian nuclear reactor.

Economic Development Minister Robert de Cotret said that while he hopes future sales will not be jeopardized, there was great disappointment in the loss of the $1.5-billion contract to West Germany.

"It meant quite a bit for Canada to get that sale," he said before a meeting of Prime Minister Clark's inner cabinet. "I'm quite disappointed."

De Cotret suggested that renegotiation of the first contract with Argentina after disclosures that Canada was losing millions of dollars, did not help more recent talks.

But he insisted the Candu heavy-water reactor is more competitive than the West German model and said the government will continue seek future sales.

The Argentine Nuclear Energy Commission awarded the West German company Kraftwerk the contract for a 650-megawatt reactor and chose a Swiss firm to build a heavy water plant to provide the required cooling liquid.

Energy Minister Ray Hnatyshyn said Argentina had expressed concern for several years about Canada's nuclear safeguards requirements. But he said government officials had carried out their responsibilities as well as possible in trying to secure the contract.

The lost deal was to be discussed during today's cabinet session, including critical comments by Ross Campbell, president of Atomic Energy of Canada Ltd. International, that the contract could have been clinched had it not been for government indecision.

Hnatyshyn rejected suggestions that recent statements by External Affairs Minister Flora MacDonald critical of human rights in Argentina affected the decision.

De Cotret said Argentina wants to secure a second source of supply for its growing nuclear program. One West German reactor is already operating in the country and a Canadian-built Candu reactor now is under construction.

Both ministers said Canada is by no means out of the running for three more reactors planned by Argentina. However, there now will be competition with West Germany for the contracts.

Campbell said Monday the Argentine government had made it clear it prefers the Candu reactor but had wanted assurances that safety requirements would not be changed in the future. That request was reasonable but Canada was too slow in responding, he said.

Argentina was "so nervous about the indecision of successive governments here they felt they could not put the monopoly in Canada's hand," Campbell said.

"Through our own indecision we have created a competitor that wasn't there before."

International Trade Minister Michael Wilson's visit to Argentina two weeks ago to try and shore up the deal was too late, Campbell said.

A.R. Burge, a spokesman for AECL Ltd., said the loss of the contract, which will cost Canada some 15,000 man-years of employment, shows the government would have to be more aggressive in future nuclear marketing.

Burge said the West German government flooded Argentina with sales representatives. "We need stronger government support if we are not going to lose future sales."

Liberal MP Maurice Foster also criticized the government, saying West Germany sent government officials to back up their nuclear sales representatives, while Canada did not.

Wilson blamed the previous Liberal administration, which changed its nuclear safeguard rules in 1976. He said the change had contributed to the fact that "the confidence that Argentina has in Canada today is not that high."

HNATYSHYN
. . . Argentina concerned

CAMPBELL
. . . gov't too slow

Burge agreed. "Canada's standards are too tough and the Argentine regime doesn't want to be in a position where safeguards have been changed," he said.

Not all government critics were upset by the development. Cyril Symes, the New Democratic Party energy critic, questioned the wisdom of Canadian nuclear sales to Argentina, which has not ratified the nuclear non-proliferation treaties.

"Until we had gotten really iron-clad guarantees, I don't think we should have proceeded," Symes said. "I think we should choose our customers very carefully."

Meanwhile, Canada is working hard to try and save a deal with Japan. The Japanese regulatory agency is opposed to the Candu but that government has not said it will follow the recommendation.

Clark has intervened directly in the Japanese talks and a delegation from Japan recently met here with atomic energy commission officials.

PCs to push for all-land oil route

OTTAWA (UPC) — Canada will push for a $1.5 billion all-land route to carry Alaskan oil to the lower United States to reduce the need for dangerous tanker traffic down the west coast, External Affairs Minister Flora MacDonald announced Monday.

In an official message to the U.S. government, MacDonald said the Conservative government has "a clear preference" for the Foothills Pipelines overland option to avoid tanker traffic off British Columbia.

"As the U.S. government will be aware, a major preoccupation of the Canadian government is the environmental risk associated with crude-carrying tanker traffic off the west coast," MacDonald said.

Calgary-based Foothills Pipelines has proposed a 2,400-kilometer (1400-mile) pipeline from Fairbanks, Alaska to Edmonton, Alta., to cost more than $1.56 billion (U.S.).

The Conservative position, outlined by MacDonald, is virtually identical to the former Liberal government's plan, which opted for the overland route.

Meanwhile, in Vancouver, the National Energy Board has bowed to pressure from environmental groups and agreed to hold hearings on proposed West Coast oil and natural gas pipelines in Vancouver and Whitehorse beginning Oct. 30.

The decision came after 10 environmental groups based in the West and the Council of Yukon Indians asked for a re-scheduling of hearings. The Indians also protested Prime Minister Clark's endorsation of the oil pipeline from Alaska to the U.S. mainland through Canada.

A spokesman for the federal regulatory agency said the Vancouver and Whitehorse hearings would allow intervenors to present evidence and cross-examine all parties concerned.

Gunboat tactics: Tass

Continued from page 1

center" established in 1962, will remain in Cuba.

Announced by Carter in his address for the Latin region were:

— Increased surveillance of Cuba. No details were given, but there was speculation this could involve a resumption of the regular spy plane overflights that were cancelled by Carter as a gesture of goodwill at the time of his inauguration as president.

— Diplomatic assurances to Latin nations that "the United States will act in response to a request for assistance in meeting any ...threat from Soviet or Cuban forces."

— Establishment of a permanent Caribbean Joint Task Force headquarters in Key West, Fla., to replace an interim task force.

— Expanded military manoeuvres in the region on a regular basis. For the foreseeable future, these will involved about 3,500 U.S. military personnel, including Marines.

— An unspecified increase in U.S. aid to Caribbean nations to meet "economic and human needs" and help countries "resist social turmoil and possible communist domination."

Fraser overseer sought

VANCOUVER (CP) — A search is under way for someone to oversee creation of a $300,000 management plan for the Fraser River estuary and balance the interests of environmental groups, industry, commercial fishing and four layers of government.

The co-ordinator, expected to be hired for the federal-provincial plan within a month for an unspecified salary, will have extensive biological and engineering expertise and great political skill to reconcile conflicting interests.

A report written under the program's first phase, which began in 1977, warned that federal, provincial and municipal agencies had policies for the river that were not mutually reconcilable.

In addition, there are the plans of the Greater Vancouver Regional District, fishermen who want to preserve the salmon resource, logging companies who use the river, at least one industrial park and environmentalists who want to preserve the wetlands flora and fauna.

The federal and provincial environment ministers John Fraser and Rafe Mair signed the phase two agreement Monday under which Ottawa and Victoria will each contribute $150,000 during a two-year term to finance the co-ordinator and public participation in an over-all management plan for the ecologically sensitive estuary.

"I think it is of fundamental importance that the people who live and play in this area be heard and listened to," Fraser told a news conference.

Mair said there has been no consideration given yet to whether environmental groups' participation in the study should be funded by governments.

Mingay seeks council seat

Music promoter Rob Mingay announced today he's running for a seat on Victoria city council.

Mingay, 27, runs a production company and also Rockland Records. He has been active in promoting jazz in Victoria and the music in the park concerts.

Formerly he was a research assistant with the NDP provincial caucus at the legislative buildings.

Ex-publisher convicted

WINNIPEG (CP) — Richard C. Malone, 38, former publisher of *The Winnipeg Free Press*, was convicted in provincial court Tuesday on two charges of gross indecency.

Malone has already pleaded guilty to buggery and attempting to obstruct justice.

He will be sentenced Oct. 23.

"Nothing astonishes a person so much as common sense and plain dealing"

5 Year Guaranteed Investment Certificates

11 3/4%

Interest Paid Annually

724 Fort Street
Victoria, B.C. V8W 1H2
Phone: 383-4141
Member of Canada Deposit Insurance Corporation

FirstCity Trust
Formerly City Savings and Trust

NEW
Convenient
TIDY UP
BOTTLE DEPOT
BEER BOTTLES AND CANS
(Including Imports)
60¢
PER DOZEN
- LARGE RECEPTION AREA In and Away Quickly
- CONVENIENT LOCATION Away From Bridge Tie-Ups
- OPEN MON. TO SATURDAY
8 a.m. to 6 p.m.
At Victoria's "Tidy Car" Location
542 HILLSIDE
(West of Government)

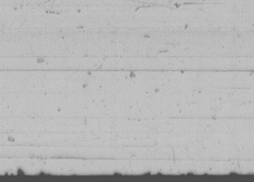

just for kicks

Casual but refined, Andrew Geller's "Karen". This easy-going yet elegant spectator pump comes in taupe or burgundy suede with matching leather eyelet trim. With mid stacked heel. $70

Fashion Footwear, Downtown Vancouver (second), Park Royal and Victoria.

Hudson's Bay Company

the Bay

KAYSER HOSIERY SALE

Style #2900, Pantyhose with sandalfoot, nude to the waist. In sizes petite, average, and tall. Colours, Definitely Neutral, Dawn Grey, Nearly Nude, Toast, and Charm Taupe. Available Downtown Vancouver only. Regular 1.79.
Sale 1.49 a pair or 3 pair for 4.29

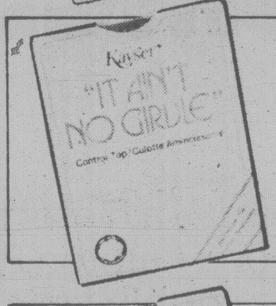

Style #2666 "It ain't no girdle" control top pantyhose with reinforced toe. In sizes petite, average, tall and extra-long. In Nearly Nude, Definitely Neutral, Teak Brown. Available in all stores. Regular 2.25.
Sale 1.89 a pair or 3 pair for 5.49

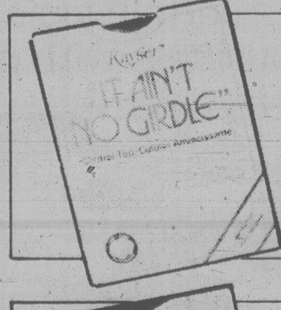

Style #2777 "It ain't no girdle" control top with sandalfoot. In petite, average, tall and extra long, in Nude, Definitely Neutral, Toast. Available in Downtown Vancouver only. Regular 2.25.
Sale 1.89 a pair or 3 pair for 4.29

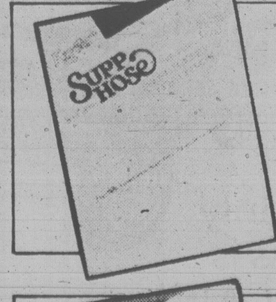

Style #1888 Support pantyhose with sandalfoot. In sizes P, M, M/T, T. Colours, Charm Taupe, Nearly Nude, Definitely Neutral. Available Downtown Vancouver only. Regular. $7.
Sale 5.99 a pair or 2 pair for 11.49

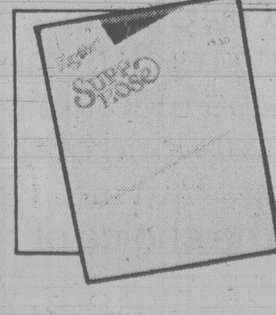

Style #999 Support hose stockings in size 9½ to 10M, 10½ to 11M, 9½ to 10T, and 10½ to 11T, and 11½ to 12T. In Definitely Neutral, Nearly Nude, and Charm Taupe. Available Downtown Vancouver and Victoria only. Regular 5.50.
Sale 4.49 a pair or 2 pair for 8.49

Prices in effect till October 13.

Hosiery, Downtown Vancouver (main).

Show your Bay Shopping Card, Master Charge or Chargex/Visa.

TELEBUY 681-6211 (in Greater Vancouver)
385-1311 (in Victoria)

Hudson's Bay Company

CUBBON
HOT-LINE
474-1454
Call WOODY DOUGLAS ...
he CAN help!!

TOWN TALK

Rumors that former alderman **Sam Bawlf** will run for mayor of Victoria in the Nov. 17 municipal elections will have to remain just rumors.

The man himself says he has no such plans.

"I haven't given any consideration to it," said the ex-Victoria MLA who lost his seat in the May 10 provincial election.

"I've enjoyed a nice summer."

But politics is the furthest thing from his mind, he claims.

And in Saanich, Ald. **John Mika** says he isn't going to resign his seat to contest the mayoralty.

"I have a year to go on my two-year aldermanic term, and intend to complete it;" Mika said.

Even Mayor **Mel Couvelier** says he hasn't made up his mind on whether he will seek re-election. But insiders say Mayor Mel is playing coy. Wild horses couldn't stop him from running again.

★ ★ ★

The man who knows more about B.C.'s finances, credit rating and books than anyone else, has served notice he's going to call a long and honorable career quits.

G.S. "Gerry" Bryson will step down next March after 32 years of service under five administrations and no less than seven finance ministers.

For 23 years, Bryson was deputy finance minister, nursing, cajoling and guiding politicians through the maze of governmental financing and budgeting.

Before he bows out, Bryson will help draft what's expected to be biggest-ever budget — one that goes over the $5 billion mark.

★ ★ ★

About $700 was raised for an orphaned brother and sister in the **Larose** Family Benefit Show played Sunday by three country bands at Holyrood House.

Fifteen musicians represented VI Country, Western Union and Shady Creek, with vocalist **John David Hudson**, also known as **Subway Elvis.**

Between 250 and 300 persons attended the show in aid of the Larose children who lost their father 10 years ago and their mother last May.

★ ★ ★

The 47-foot cutter Gungha, formerly owned by *Sidney Review* publisher **John Manning**, has a new look, new owner and new adventure ahead.

New owner **Michael Carere** has had her hull repainted from dark blue to white and gussied her up.

After a party for friends in the Inner Harbor, Carere set sail for a holiday in Mexico with his brother **Billy**, his cousin **Dave**, **Jim Brown**, **John Crawford**, **Don Wuest** and **George Witter**.

Carere's father, **Dave**, a former Victoria auto dealer who now operates a marina in Washington, will join the party aboard Gungha at Neah Bay and spend a week afloat.

★ ★ ★

A B.C. Government Employees' Union staff rep says women are being driven out of the work force by supervisors who harass them, assign unpleasant work and exaggerate the significance of minor errors.

Alice Carson told a Hamilton conference on race and sex equality co-workers often accept women on the job but supervisors do not.

She said there should be hiring policies to get more women and minority-group representatives into the work force.

Have women been driven out of their provincial government jobs? And if so, why isn't the BCGEU standing up and screaming blue murder?

Carson's comments sound like tired, old generalities that can't be backed up by facts.

★ ★ ★

Steve Bell took no chances

The guys down at the Cleansteel scrap yard on Tyee Road weren't quite sure what they had on their hands Monday after a dealer deposited a load of junk in the yard.

It looked like a bomb. No question. Company sales rep **Steve Bell** felt it best not to take any chances.

He called city police. Police called in the Armed Forces.

Everyone was standing around keeping a discreet distance from the well-rusted object when the bomb squad arrived.

"What is it?" asked Steve. The servicemen took a quick look and shook his head.

"Naval practice mortar," he pronounced with a yawn. "A dud. They're all over the place. Fishermen are always picking them up in their nets."

Show biz at museum

The Provincial Museum has never been a stodgy place and it's about to prove it again.

The museum will move into the entertainment field next month in a bid to enlighten people on not only history, but art, music and science.

The program, co-sponsored by the museum and Friends of the Museum, a non-profit organization, will feature movies, illustrated lectures on whales, dramas depicting historical episodes, art lectures and music and concerts.

And it's all free.

The presentations will be in the Newcombe Auditorium.

To ensure the program's success, the museum has lined up top people as guests and lecturers.

Tara Nanavati, co-ordinator of the program, says speakers will include Dr. Margaret Ormsby, one of B.C.'s top historians, Brent Cooke, an outstanding underwater photographer, Katherine Ely, University of Victoria harpist and Ivan Sayers, history curator at the Centennial Museum in Vancouver.

"We also hope to hold a Christmas concert and drama presentations for children," she said.

There will even be avant garde art in October:

If you've never seen the Evelyn Roth Moving Sculpture Co., don't miss them this time around.

The troupe is slated to present Moving Sculptures Series No 2 and the Salmon Dance, on Oct. 5.

It's a unique show that actually features moving sculptures made up of nylon fabric shapes with dancers inside.

The choreography will see the sculptures move through the museum space to music.

For fans of the National Geographic movies and Jacques Cousteau, Oct. 6 and 7 are dates to note.

Films will include Whales, Tragedy of the Red Salmon, The Unsinkable Otter and the Sound of Dolphins.

Vancouver Public Aquarium's Ray Lord will present an illustrated slide lecture on Pacific Coast Whales on Thursday, Oct. 11, at 8 p.m then there's more Geographic films, Strange Creatures of the Night, the Lonely Dorymen and the Right Whale, an endangered species Oct. 13 at 8 p.m. and Oct. 14 at 3 p.m.

Cooke, a member of the museum's aquatic zoology division, will present a photographic tour of the sea life at Race Rocks on Tuesday, Oct. 16, at 8 p.m.

The University of B.C.'s Dr. Ormsby will lecture on the gold fever of the 1860s, Wednesday, Oct. 17 at 8 p.m.

Then there's a time warp film, The Visitor, concerning a historical researcher who has to re-enter the past to appreciate fully its complexity. It'll be shown Saturday, Oct. 20 at 8 p.m.

History buffs can take in a lecture on Victoria costumes, followed by a tour of the costume exhibit by Chris Nancarrow on Sunday, Oct. 21.

Other events include a lecture on Oct. 28 by Ivan Sayers, history curator at Vancouver's Centennial Museum on dress through mail order catalogues over the years and museum zoologist Phil Lambert will speak on marine life from Victoria to the Queen Charlotte Islands, Tuesday, Oct. 30.

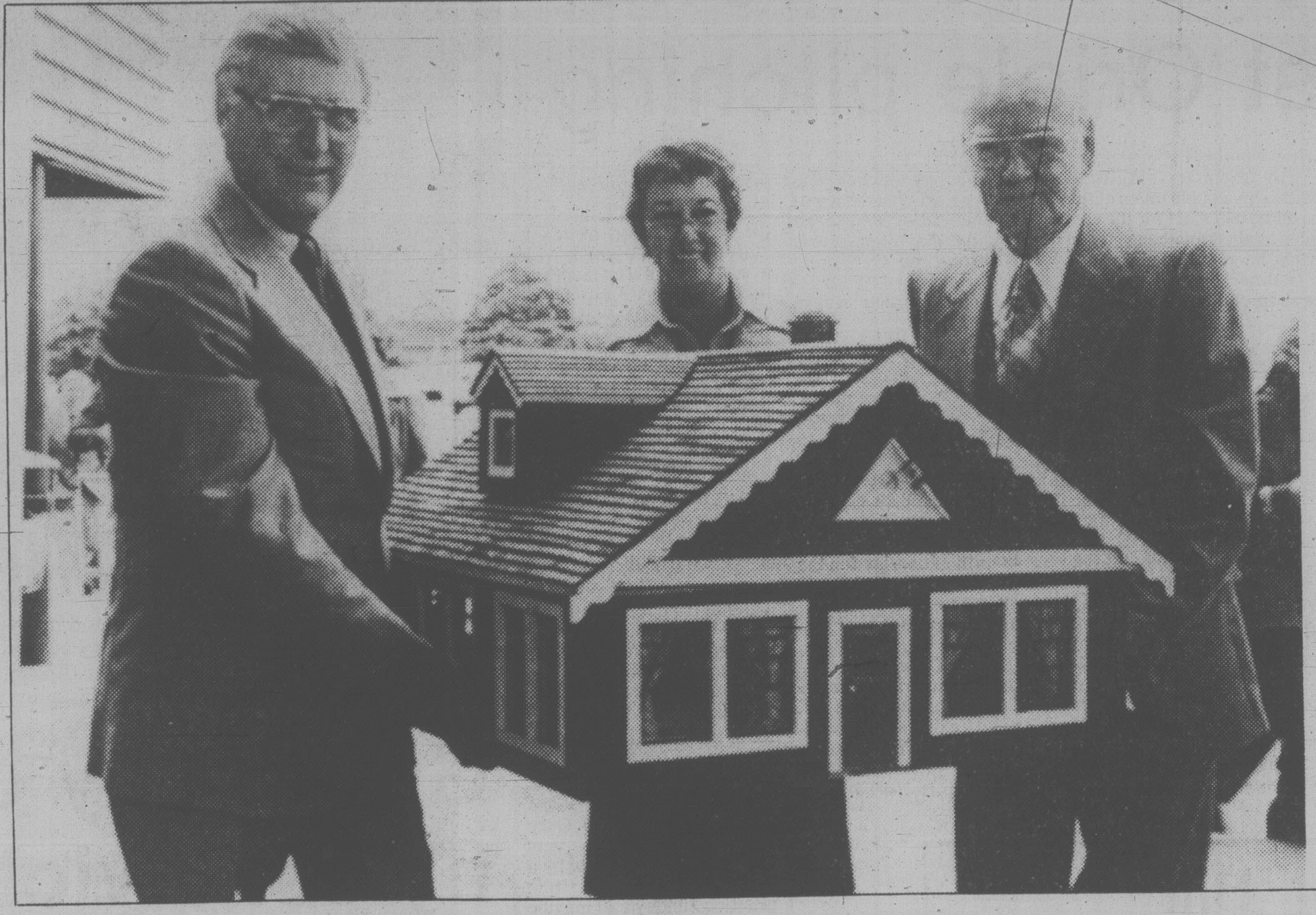

Big bargain for buck

Wanna win a house for $1?

The United Way and Boys' and Girls' Club of Victoria are raffling this one Dec. 21. It has two bedrooms, a dining room, living room, bathroom and is furnished throughout.

It even has a porch swing and an old-fashioned coal scuttle by the fireplace.

The house, to be displayed at Woodwards and Hillside Mall, was handcrafted by retired Victoria businessman Charles Mullins, at right in picture with Mac MacGillivary of youth club and Betty Newton of United Way.

Bill Halkett photo

Gov't 'ganging up' feared by Young in Thetis struggle

By NORMAN GIDNEY

Two provincial government agencies may be ganging up on Victoria to force approval of a controversial scheme to upgrade the city-owned Thetis Lake for a fish conservation scheme, Mayor Mike Young said today.

He suggested "clandestine involvement" between the fish and wildlife branch and the water rights branch to get the city to spend $37,500 to improve the 80-year-old dams which hold the lake back.

"This whole package came to us at no cost and suddenly there's a bill of $37,500," Young told a meeting of council's parks committee.

The committee delayed final approval of the project until chairman Ald. John Hayes can review correspondence between the city and the province concerning the dam repairs.

Since the proposal was first announced last year, the water rights branch has demanded repairs to the two dams on Thetis or it will revoke the city's licence to control the water.

Fish and wildlife biologist Chris Dodd said that previously the two agencies were in different departments and there was no connection, but now they are both under the roof of the environment ministry.

"Now you could say there's an unholy alliance," Dodd said with a smile.

Mayor Young said the province should pay the $37,500 bill for dam repairs, but Dodd said later that the scaled-down plan to conserve Thetis Lake water and provide a steady year-round flow in Craigflower Creek for a sea run of cutthroat trout could still go ahead without any work on improving the dams themselves.

The province has agreed to provide $30,000 for construction of a concrete spillway and a flow control tower necessary for the project.

City parks administrator Al Smith and parks committee chairman Ald. John Hayes both said the dam repairs are necessary.

"Everybody wants this lake but nobody wants to pay for the work," said the mayor.

"There's a far broader purse to be tapped than the 62,000 people of Victoria in this purpose."

"You're opposed to this?" asked Ald. William McElroy.

"You're damn right," replied Young.

Mayor Butler stricken

Central Saanich Mayor Jean Butler is in fairly good condition in the coronary care unit at Royal Jubilee Hospital.

Butler was admitted for tests after suffering what was believed to be a heart attack Friday.

Boaters coming to city

Members of Canadian Power Squadrons from throughout North America will hold their national conference this year in Victoria.

The conference, biggest event of its kind on the continent, is being sponsored by Vancouver Island and Lower Mainland CPS districts and will be held Oct. 10-14 at The Empress.

Registration for the full four-day conference is sold out.

Ask the Times

Q. How can I write to Italian tenor Luciano Pavarotti? A.B.

A. His home address is 12 Lombroso, Modena, Italy, 41100; or c/o Herbert Breslin, 119 West 57th St., New York, NY 10019.

'Clean up or demolish'

The owners of the Beaconville Apartments at 605 Douglas will soon be told to clean up their premises or demolish the building, city council's land-use planning committee decided today.

"Most people would agree it is unsightly and unfinished," said Mayor Mike Young.

Ald. Ron McKenzie said the nine-suite apartment building, which is on a rocky triangular lot where Blanshard and Douglas join, is an extreme fire hazard.

"We should get the people removed as soon as possible."

The committee decided to issue an order under section 873 of the Municipal Act, which allows the city to declare a building a nuisance and order it pulled down if it is dangerous to health or safety of the public.

City manager Jim Bramley told the committee that several years ago Victoria started action against the owner, but backed off as he was seriously ill. He has since died and the present owner is Canada Trust.

Helm Holdings Ltd. has an option to buy and is seriously interested in upgrading the property, said Bramley.

Red tape? They hog-tied him in it

By PAUL MINVIELLE

Pity Moreland Atkinson.

He tried to do things the right way but Monday night, after three years of patiently wading through red tape and thinking he was finally home-free, discovered he'd missed a ribbon.

Moreland, of 218 Brian Place, told View Royal Ratepayers' Association that all he tried to do was get access to a 1½-acre piece of shoreline property he owns near Shoreline School.

To get to the site, which is between the narrow inlet at the west end of Portage Inlet and the E & N Railway line off Helmcken Road, Atkinson needed a strip of fill along 700 feet of shoreline.

He knew he'd need approval from somebody so he began his odyssey through the Land of Bureaucracy.

At first, his naming of officials in various governments evoked mild interest.

As the list continued, the chuckles began. And as he just kept going, through no fewer than 17 government agencies, giggles gave way to laughs and loud guffaws.

Atkinson's list included federal and/or provincial departments of the environment, fisheries, navigation, transport, highways, marine resources and conservation, not to mention the Coast Guard and the CPR.

Within each group, there were what Atkinson called "underlings," one of the more common fauna of the Bureaucracy Jungle.

Like so many other visitors to a strange land, Atkinson now wonders if perhaps he shouldn't have taken a guide.

The chuckles and guffaws that greeted each new name or agency on Atkinson's list soon gave way to anger on two counts.

Several residents resented the needless overlapping of government jurisdictions and the obvious waste of money. Top-ranking officials gave Atkinson their approval, but each successive approval proved to have little meaning.

Resident Ernie Beland pointed out what everyone else seemed to have missed. The Capital Region District hadn't given its approval for a variation of the Community Plan.

Waving the document, Beland said the law was clear, not only in the community plan, but in a CRD bylaw and the Municipal Act: no fill should be dumped or placed within 50 feet of the shoreline.

Atkinson said he had merely filled in where the water was a scant six inches deep, and that residents across the inlet had complimented him on covering up "the scum and muck."

Beland said he sympathized with Atkinson, but he insisted that public hearings should have been held on the matter, and the principle was at stake.

"What the hell's the sense of us making bylaws if they don't work?" he asked.

He told Atkinson that even if he had done a good thing by cleaning up that part of the shoreline, the bylaw should still have been observed.

Atkinson shook his head in bewilderment, wondering if he was going to get to use to the road he'd built.

The ratepayers agreed to send a letter to CRD executive director Dennis Young protesting his failure to enforce the community plan.

Pitching veterans get nod for playoff opener

CINCINNATI (AP) — Playoff veterans Tom Seaver and John Candelaria, throwing hard after being hampered earlier this season, will be the starting pitchers in tonight's opening game of the National League championship series.

Seaver, 16-6, will open for Cincinnati Reds and Candelaria, 14-9, for Pittsburgh Pirates.

Pittsburgh manager Chuck Tanner said Candelaria "is fit, 100 percent" after being bothered with a recurring ache in his side.

"He says he's ready to pitch," Tanner said. "When he's pitching well, there's nobody any better."

Seaver, out a month with back trouble, came back to win 11 straight and now says he feels "fine."

"I've pitched fewer innings this year than I ever have in the big leagues," Seaver said. "Being injured early in the year cost me about five starts."

Before Tanner announced that Candelaria would start the first game and Jim Bibby, 12-4, the second, Candelaria refused to admit he would get the nod.

"I know, but I'll never tell," he said.

Seaver, meanwhile, talked pensively about his first playoff series and how his perspective has changed.

"Right now, I get more enjoyment out of seeing guys like Fish (pitching coach Bill Fischer) and Humie (pitcher Tom Hume) enjoy it than in me winning," Seaver said.

He admitted that the clubhouse celebration after the Reds had clinched the Western Division title brought back memories of his first league championship with New York Mets.

"The way they were running around, I could see myself 10 years ago," Seaver said. "I acted the same way in 1969. The excitment manifests itself in different ways now."

He said the thing that hasn't changed is the motivation.

"I love to pitch. I love it more now than ever. It's the same difference if it's June 1 and there's 2,000 people in the stands or if it's October and it's on national television," Seaver said. "I never predicate my effort or the importance of the game on external circumstances.

"The experience itself is more fun than the post-game celebration," he said.

The Pirates' trek to the playoffs got off on the wrong foot Monday when the club left Pittsburgh four hours late because the plane was grounded by fog.

By the time the Pirates arrived, it was too late to hold a scheduled batting practice.

Tanner knows the Pirates have lost to Cincinnati three times in the playoffs, but he said the Reds aren't as awesome as the last time around when they won in three straight games in 1975.

TOM SEAVER
. . . experience is fun

Coleman surprise pick

SAN DIEGO (AP) — While he's not exactly a kid nor did he play left field, Jerry Coleman wasn't expected to be the next manager of San Diego Padres. And he admits that he didn't expect it, either.

"If we're going to turn things around, we're going to have to be willing to do something different," said Ballard Smith, the Padres' president, after announcing Monday that Coleman will manage the team next season.

The choice of Coleman, 55, an infielder with New York Yankees for nine years, was a surprise, to say the least.

Ironically, he was seen on national television Sunday night as the Padres' announcer in the new motion picture, "The Kid from Left Field," in which a 12-year-old batboy, played by Gary Coleman, is named manager of the club.

Coleman, who succeeds Roger Craig at the helm of the Padres, was the team's No. 1 radio announcer since for the past eight years. Prior to that time, he broadcast Yankee games for seven years.

Coleman told reporters called to a news conference that his appointment was "probably a bigger surprise to me than it is to you — this is my last challenge. I relish it. I grasp it, and I'm going to run with it."

Coleman, who has no managerial experience, compiled a lifetime .263 batting average with the Yankees. He was respected as an outstanding defensive infielder.

A member of the American League's all-star team in 1950, Coleman was named the most valuable player in the World Series that year.

Angels to throw power against Oriole pitching

BALTIMORE (AP) — California manager Jim Fregosi says it's not a life-or-death situation for the Angels in the opener of the American League baseball playoffs against Baltimore, and the Orioles' most recent post-season performances bear him out.

"I don't feel we have to win the first game," Fregosi said of the Wednesday night start in the best-of-five series. "It's a very big advantage to win the first one, but if you lose it's not over."

The Angels, winners of the American League West Division title for the first time, will be meeting a team that is in the playoffs for the sixth time in 11 years and holds a 12-6 record in league championship play.

But the Orioles, East Division winners with the major leagues' best record of 102-57, have lost six of their last eight playoff games and have dropped both of their last two series — each time after winning the opener.

Jim Palmer, sidelined with arm trouble much of the season, will start for the Orioles against another veteran right-hander, Nolan Ryan.

Palmer, who finished 10-6, was picked over 23-game winner Mike Flanagan to start the opener because manager Earl Weaver wanted the benefit of his experience under playoff pressure. The three-time Cy Young award winner is 7-2 in post-season competition and says his arm "feels great. It feels just like it used to feel."

Flanagan, scheduled to pitch Thursday, heads a staff that led the league with a 3.27 earned run average and maintains Baltimore's tradition of strong pitching.

In the Angels, the Orioles' pitchers will be challenged by a group of heavy hitters who averaged .281 as a team with 164 home runs.

"There's no doubt that our strongest point is our hitting and the Orioles' is their pitching," Fregosi said Monday after rain washed out a scheduled practice.

"We've never really been a high-hitting team until this year," he said. "Pitching and defence were always the Angels' strong points before. We made up for it this year, though."

The Orioles, who won the season series from the Angels 9-3, go into the playoffs in good physical shape except for outfielder Gary Roenicke. Roenicke was struck on the left elbow by a thrown ball during batting practice Sunday and may be sidelined for the playoff opener.

"Except for Roenicke, we're all set to go," said Weaver. "I'm looking for a good series against California. What we have to do is go out and play like we have played all year."

Fregosi said the Angels also are in good shape, particularly among the pitchers where a strong performance by Frank Tanana in last week's division clincher provided a lift.

"It's going to be a fine series. I'm just glad I finally have a pitching staff that's healthy," said Fregosi.

BASEBALL SETS ATTENDANCE MARK

NEW YORK (AP) — Major league baseball drew a record 43,548,450 fans for the 1979 season, the fourth successive year an attendance mark has been set, a spokesman in commissioner Bowie Kuhn's office said Monday.

Last year baseball broke the 40-million barrier for the first time, attracting 40,638,886 fans. This year's attendance figure was up 2,911,564, a seven-per-cent increase.

A record eight teams topped the two-million mark — Montreal, Los Angeles, Philadelphia, New York Yankees, California, Cincinnati, Boston and Kansas City.

Fifteen of the 26 teams reported attendance increases — Baltimore, Boston, Cleveland, Milwaukee, the Yankees, California, Kansas City, Minnesota and Texas in the American League and Chicago Cubs, Montreal, Philadelphia, Pittsburgh, St. Louis and Houston in the National League. The biggest gainer was Houston, up 774,167 to 1,900,312.

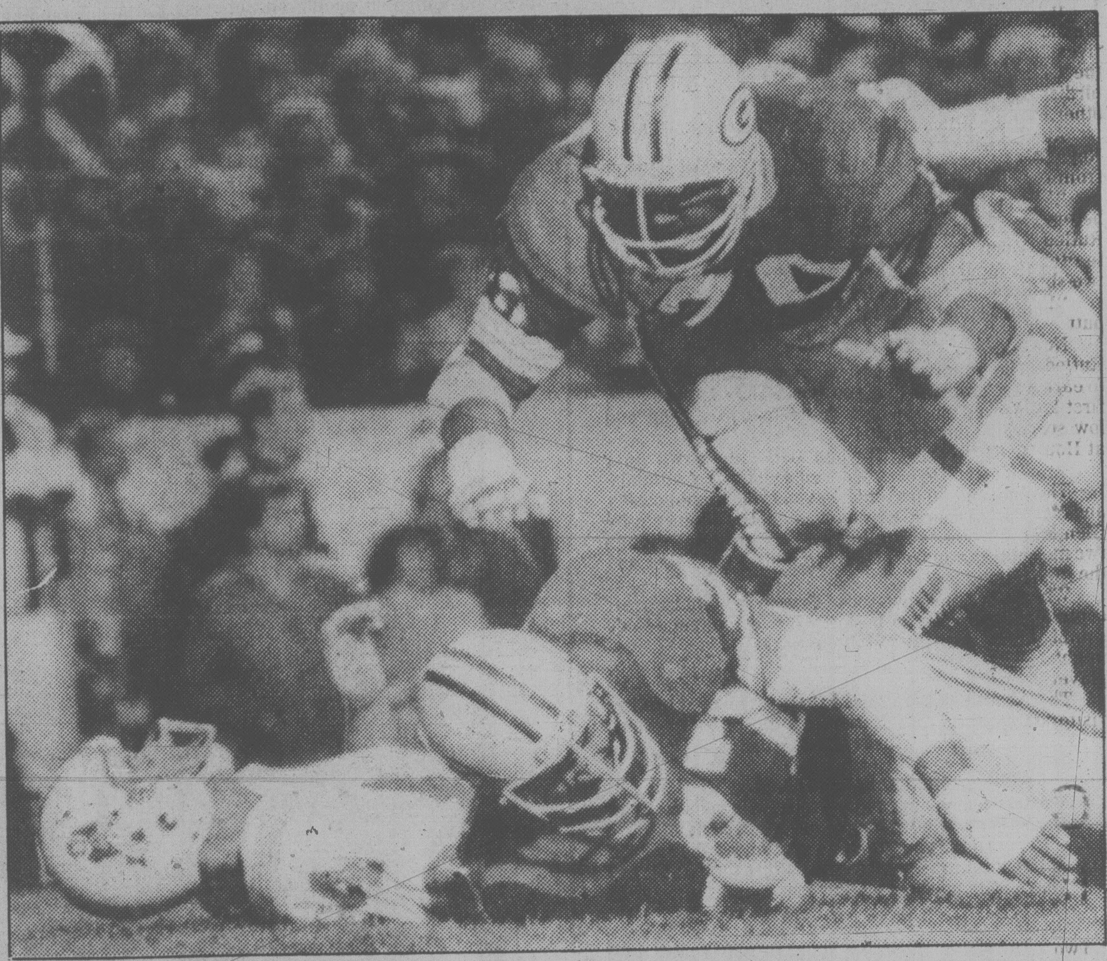

IT WASN'T THE NIGHT for New England quarterback Steve Grogan when Patriots tackled Packers at Green Bay Monday night in National Football League game. Grogan, who gets flattened on this play by Packer pair of Mike Butler (77) and Robert Baker (70), was sacked five times and threw five interceptions as Green Bay scored 24-17 upset victory before national television audience. (AP laserphoto)

Green Bay critics hushed by solid victory over Pats

GREEN BAY, Wis. (AP) — Green Bay Packers had been 1-3. Their unique fans, while still fiercely loyal, had taken to booing of late.

Coach Bart Starr and quarterback David Whitehurst had been severely criticized all last week.

In other words, Packers' safety Johnnie Gray said, the team had everything going for it.

"We were under no pressure tonight because nobody gave us a chance," Gray said after Monday night's 27-14 National Football League upset of New England Patriots.

"Everybody was fired up," he said. "Part of it was the Monday-night thing — the national TV exposure. But there was a lot of personal pride at stake too, because of all the things that were written and said."

The Packers vented their frustrations on the heavily favored Patriots with Whitehurst passing 15 yards to Aundra Thompson for one touchdown and running for another.

The Green Bay defence set up three touchdowns by intercepting three passes by Steve Grogan, and tackled New England's scrambling quarterback five times for 31 yards in losses.

The manner in which the Packers upset the team that had ranked third in the NFL on offence and second on defence was almost as startling as the upset itself.

Deluged with criticism after playing conservatively for a tie in regulation, then only to lose in overtime at Minnesota eight days earlier, the Packers this time held nothing back.

They surprised New England with a 3-4 defensive alignment. They blitzed — a rarity for them. They passed from their end zone. They ran — unsuccessfully — on fourth-and-one.

They threw on first down. Receiver James Lofton tried a forward pass. They ran plays without a huddle, and holder David Beverly even tried to pass to kicker Chester Marcol on a fake field goal play.

If the wide-open play was in any way intended as a response to the past week's censure, Starr would not admit it.

But he couldn't mask his elation.

"That was as inspirational, as emotional a victory as I have ever been a part of," he said.

Bill Walker

Pole Position best to run at Ex-Park for some time

The weekend in review . . . and it could be there have been better horses running at Exhibition Park in Vancouver in the past, but Pole Position, a three-year old chestnut colt which won the Premier's Championship Purse over 1⅜ miles Saturday will do for this year and maybe for many other seasons as well.

The California son of Draft Card proved that beyond question with a three-length victory, pulling away, over mostly older horses.

Taking the lead from the start, Pole Position made every post a winner and was still much the best when the real racing began. He gradually drew away and won commensurately in 2:18.3 over a track that had been softened by overnight rain.

Pole Position, it may be recalled, first came into major prominence this spring when he scored an upset victory over Flying Paster in the San Felipe Stakes at Santa Anita. In other words, at that time he was a Kentucky Derby eligible; and you don't get to be a derby eligible without being able to run some.

In the meantime he had banked much of his $140,740 for the year. He slipped back a little after that, was well beaten a couple of times and then started to improve. His first start at Ex Park was in the slop in the B.C. Derby two weeks ago and he won that under 130 pounds and breezing.

Saturday, he was up against much better, as the saying goes, but getting a break in weights — as a three-year old he carried 121 pounds while older horses toted 126. But the kid handled them. And it was a well-beaten Quiet Little Table, the other favorite in the race, who would likely be the first to admit it.

Because Quiet Little Table, a six-year old, also had some credentials that couldn't be ignored; and they included a victory over the great Forego in the Suburban Handicap in New York in 1977 plus other major victories at the Big Apple.

★ ★ ★

Trained by Goodie Goodwin, formerly of Victoria, and owned by the Eldorado Stables of Edmonton, Pole Position now is off to better things, hopefully, at either the Canadian International championship at 1⅝ miles on the turf in Toronto or perhaps to New Orleans.

However, there was a sad note to the race when First Purchase, owned by Neil de Macedo of Victoria, and last year's handicap horse of the year, appeared to suffer an injury during the race and was pulled up lame by jockey Alan Cuthbertson.

★ ★ ★

And incidentally, for those looking forward to the running of the thoroughbreds at Sandown Park later in the month (Oct. 17), it may be interesting to note that the first three finishers in Friday's three-year old feature at Ex Park — Power Cell, Garfield and Jet Sailor — are on the long list of horses due for the Sandown meet.

It may also be of note that the Capital City Turf Club may take a leaf from the Ex Park book and have feature betting, i.e Quinellas and Exactors, more or less evenly divided on every card. This move has proven popular on the mainland.

★ ★ ★

Otherwise, it was a great try by Montreal Expos in their quest for the National League East title. They came so close. And there's the feeling here that it may have been the loss of catcher Gary Carter which was the one single factor that hurt the Expos most. Carter was one of their key performers, an all-star performer and, in the relatively few games witnessed here, seemingly their team leader.

On the other hand, the Pirates deserve all the orchids . They came from a long way back at mid season to get into the playoff fight in the first place and then proved the best in the run to the wire, especially against the Expos when it came down to the head-to-head clashes that actually decided the issue.

(And no, this corner didn't give you the Pirates and Cincinnati Reds in the National League playoff picture. The picks here were San Francisco and Philadelphia. But Baltimore Colts and California Angels came through in the American League as true champions should and as it had been suggested they might.) So glad you asked.

Playoffs at a glance

Best-of-Five Series
(All times PDT)

Tonight
Pittsburgh at Cincinnati, 5:30

Wednesday
Pittsburgh at Cincinnati, 12:15 p.m.
California at Baltimore, 5:30 p.m.

Thursday
California at Baltimore, 12:15 p.m.

Friday
Cincinnati at Pittsburgh, 12:15 p.m.
Baltimore at California, 5:30 p.m.

Saturday
Baltimore at California, 12:15 p.m., if necessary
Cincinnati at Pittsburgh, 5:30 p.m., if necessary

Sunday
Cincinnati at Pittsburgh, 10:15 p.m., if necessary
Baltimore at California, 5:30 p.m., if necessary

Reds, Bucs rated even

RENO, Nev. (AP) — Baltimore Orioles are favored to beat California Angels in the American League playoffs, and Cincinnati Reds and Pittsburgh Pirates are rated even in the National League, oddsmakers at Harrah's sports book said Monday.

The oddsmakers favor Cincinnati and Baltimore to win the first games of the playoffs. Both are favored by 3-2 odds.

For the playoff series, the Angels are listed at 7½-5 and Baltimore is a 5-8½ pick. Cincinnati and Pittsburgh are both 10-11.

Gamblers bet the second number to win the first.

NHL teams are having trouble with Olympics

By The Canadian Press

What's the difference between the Canadian Olympic Hockey team and, say, Boston Bruins?

The immediate answer is that the Olympic team does not play in the National Hockey League.

But that certainly hasn't meant the national amateur team isn't a match for the NHL professionals during the exhibition season.

The Olympic team won its third game against a single loss and a tie by beating Toronto Maple Leafs 6-5 in a come-from-behind effort Monday.

In the only other pre-season games Monday, Buffalo Sabres won their fourth consecutive game by beating Colorado Rockies 4-2 while Edmonton Oilers nipped Los Angeles Kings 5-4.

Toronto jumped into an early 3-0 lead on a hat-trick by Lanny McDonald but the amateurs came back to tie the game 4-4 by the end of the second period.

Toronto's other goals came from Dan Maloney and Paul Gardner while the Olympic goals came from Cary Fareli, Stelio Zupancich, Paul McLean, Ron Davidson and two goals by Kevin Primeau.

Edmonton used a three-goal second-period outbreak to trip Los Angeles. Ron Chipperfield scored twice for the Oilers, while singles went to Dave Lumley, Mark Messier and Dave Hunter. The Kings, winless in five exhibition games, got goals from Charlie Simmer, Dave Taylor, Marcel Dionne and Glenn Goldup.

Track washout delays opening

LAUREL, Md. (AP) — Heavy rain washed away part of the track at Laurel Race Course on Monday and forced cancellation of the scheduled opening-day card.

Jockeys, state steward Fred Colwill and Laurel general manager Frank Brady walked the track after 1.6 inches of rain fell in a hour and decided to call off the nine-race card.

Mt. Douglas squads sweep over Parkland

Mt. Douglas posted a double victory over Parkland in Greater Victoria High School Volleyball League competition Monday.

The Mt. Doug boys notched a 15-7, 17-15 decision while the girls won, 15-7, 15-2.

In other boys' action, Oak Bay stopped Reynolds 15-0, 15-1; Lambrick Park downed Belmont 15-9, 2-15, 15-6; and Dunsmuir defeated Victoria, 15-3, 16-14.

Esquimalt tripped Stelly's 15-3, 15-11; Lambrick dropped Belmont 15-13, 15-11; Spectrum tumbled Claremont 15-7, 15-1; and Reynolds topped Oak Bay in two games.

To preserve and multiply the glory

MOSCOW (AP) — In a dramatic night-time ceremony, competitors for the 1980 Soviet Union Olympic team have sworn to "preserve and multiply the glory" of their country, Tass has reported.

The ceremony and a torchlight procession came at the end of a three-day conference of Olympic hopefuls in Volgograd, formerly Stalingrad, that included visits to shrines of Soviet wartime achievements.

Tass said floodlights at a Stalingrad war memorial lit up the numbers XXII, for the 22nd Olympic Games, while an oath rang out saying: "I swear to protect and multiply the glory of my mighty motherland and fight for peace and happiness on earth."

"I swear! I swear! I swear!" resounded hundreds of voices in the ceremony, Tass said.

The agency said participants in the conference adopted "with enthusiasm" a letter to government and Communist Party leaders promising all their strength "to carry the sporting flag of the fatherland with honor at the coming Olympic Games."

New driver, 'old' caddy champion's good friends

GOLF
Ernie Fedoruk

Jim Rutledge, the new British Columbia Open golf champion, doesn't profess to be a fashion plate. Until last week, "the old thing" was acceptable.

Then a representative of a golf club manufacturing company offered Rutledge a new driver, and Jim has altered his opinion about new things.

The driving that so impressed onlookers at Glen Meadows last week may be due, in part, to the new wood.

The old driver, recovered from his basement, did the job for five years. The manufacturer's rep, hoping to woo Rutledge into the fold, came along recently with a new one. Rutledge accepted it, without committing himself, and the rest you already know.

There were a couple of other reasons that contributed, but his driving was the first one that Jim discussed.

"I could put it anywhere I wanted," said the 20-year-old pro. "That accuracy gave me a lot of confidence."

It made it easier for Rutledge to cover the long Glen Meadows course, which Jim likes "because of the par fives. Playing here was an advantage for me because I knew the course and I like the par fives. I knew I could get birdies there, and play for the other odd one (birdie) on the other holes."

Another reason Rutledge couldn't neglect was Russ Reynolds, his caddy. The two have known each other almost from their kindergarten days.

"I can always talk to him," said Rutledge. There was no better example than on the 16th green Saturday, when Rutledge sank a 15-foot birdie and Dan Halldorson, the leader at that point, took a bogey six and lost his two-shot advantage.

"Russ had it all figured," said Rutledge of the important putt. "I just hit it on the line he picked."

Now, hopefully, its on to bigger and better things. Rutledge leaves Wednesday for San Diego and an attempt to earn a PGA Approved Players Card. San Diego is only the first leg. Only a certain number (still to be determined) of low scorers at San Diego will advance to the final school at Houston at the end of the month.

* * *

The hat is off to **Harbour Towers, Chateau Victoria, Bill and Marnie Penny, Al Robertson, the Criddle family** and the Glen Meadows volunteers. They came along, with less than two months' notice, and resurrected the 1979 B.C. Open from the grave.

What strikes me as rather funny is that the only few complaints came from a handful of local yokels. The chronic complainers missed a leader board and walkie-talkies that might have better charted the on-course progress of the players.

They should have heard the reaction of some of the visitors from the U.S.

"Hey, this is a great tournament," said **Casey Anderson** of Seattle, "I'll be back next year and I'm going to be sure to bring a lot of friends."

Nick Locke, who came up from San Diego because of the invitation from **Bobby Cox,** and **Rick Acton,** who has seen his share of good and bad tournaments while playing the U.S. tour, also handed out bouquets. Not because they were asked, but because they meant it.

And about next year, yes, the B.C. Open will be back in Victoria. But the decision about returning to Glen Meadows has NOT been made. Other bids will have to be considered, but if there are none, then the Open will go back to the Meadows.

* * *

Two more defending champions were knocked out of the club championship picture at the weekend.

Ken Hunt defeated **Paul Harris,** the defender, to move into the final at Oak Bay against **Doug Munro,** who knocked off **Alex McCabe** in the other semi-final.

Fred Worthington got the bounce at Cedar Hill, by **Danny Soberg. Kurt Lampert,** last year's finalist, also was eliminated when he lost to **Chris Dowds.** Medallist **Bill Barker** and **Dan McClintock,** who defeated former champion **Greg Barnes,** also advanced to the fours.

Eric Wright defeated **Jim Barlow, Vic Painter** knocked off **Ron Howard, Jr., Guy Spencer** beat **Jon Mahovlic** and **Brian Gandy** eliminated **Hugh Thorburn** to complete the semi-final scene at Royal Colwood.

Ed Beauchemin beat **Ray Saxon** in a delayed match to complete the fours at Glen Meadows. **Reg Effa,** defending champion **Phil Scott** and **Marty Richards** won their matches the previous weekend.

Gorge Vale and Uplands champions were decided earlier.

Sabotage ruled out in bus fire

LONDON (AP) — Fears of violence against an integrated rugby team visiting from South Africa surged briefly Monday when the team's bus caught fire on a highway in Chippenham, west of London, but police later ruled out sabotage.

Earlier the team had arrived at London's Heathrow airport to an unexpectedly mild reception by anti-apartheid demonstrators.

The fire forced the bus to stop on the highway and the team was taken to a service area to pick up further transportation.

Fears of sabotage had been kindled by warnings from British anti-apartheid campaigners that they would harass the visiting team in protest against South Africa's racial policies and that the protests might touch off violence.

But police, after examining the bus, said they were satisfied that the fire was caused by a mechanical defect.

The Barbarians — eight whites, eight blacks and eight colored (mixed race) players — are scheduled to start a month-long, eight-match tour of Britain despite strong protests from minister of sport Hector Monro, many leading politicians and anti-apartheid demonstrators. The tour begins Wednesday against Devon at Exeter.

Some British sports administrators feel the tour could lead to Britain's exclusion from the 1980 Summer Olympic Games in Moscow.

Opponents of the tour, including former labor foreign secretary David Owen and South African-born left-wing political activist Peter Hain, insist the Barbarians team is a "cosmetic" one and that apartheid in sport still flourishes in South Africa.

The team's arrival in Britain was peaceful, although a few demonstrators shouted slogans at Heathrow Airport. Police moved in quickly to escort the protesters away. There were no scuffles but police said a few demonstrators were arrested. Twelve uniformed officers and two plainclothes detectives escorted the team.

Waterton B.C. hope

Karen Waterton, a second-year social science student at the University of Victoria, has been selected to represent British Columbia in the 1979 Canadian collegiate harness driving championship at Mohawk Raceway, near Toronto, Nov. 2.

The 20-year old native of Vancouver, who now lives in Sidney, spent the summer working for horseman Clarence Jackson at Sandown Park.

The Mohawk final offers $2,000 in scholarships.

The winning student driver will receive a $1,000 scholarship.

Medallists upset

Trudy Young and Irene Nyberg of Sooke's Broome Hill Club barely made it into the championship flight of the Victoria and district women's foursomes golf tournament.

They tied for the last qualifying spot with another pairing but advanced to the championship through retrogression. Their better back-nine score did it.

On the other hand, Evelyn Currie and Ann Belither of Royal Colwood qualified easily. They were medallists in last Friday's qualifying round at Uplands.

It took an extra hole, but the "last" beat the "first" in Monday's opening round of match play at Gorge Vale Golf Club.

Three Colwood pairings and one each from Gorge Vale, Glen Meadows, Uplands and Cedar Hill joined the Broome Hill team in the quarter-finals, to be played today at Cedar Hill.

Monday's results:

Trudy Young and Irene Nyberg, Broome Hill defeated Evelyn Currie and Ann Belither, RC, at the 19th.

Nora Montgomery and Vic Wiley, RC defeated Terese Todd and Kay Rickinson, RC, 5 and 4.

Shirley Riches and Carmel Marshall, Gorge Vale defeated Joyce Woodruff and Lorraine Jacklin, Glen Meadows, 7 and 6.

Pat Derry and Florence Chapman, Royal Colwood defeated Ev Campbell and Florence Roberts, VGC, 5 and 4.

Kay Tribe and Phyllis Coxworth, Uplands defeated Irene Holland and Nora Morton, RC, 2 and 1.

Marg McGowan and Marianne Johnson, RC defeated Lorna Rooper and Diane Phillips, Uplands.

Rebecca Kipp and Marg Nelson, Cedar Hill defeated Ruth McKay and Mari Bond, Cedar Hill, 3 and 2.

Irene MacFarlane and Moray Paul, Glen Meadows defeated Bea Lundgren and Sis Reid, Gorge, 5 and 4.

Craig, Gary Smith take Kelly awards

Two graduates of the Vancouver Island Junior "B" Hockey League are the latest winners of the Henry Bennett Kelly Memorial Scholarships.

Steve Craig, a defenceman with Saanich Braves for the past four seasons, is the 1978 recipient while goaltender Gary Smith, a former Oak Bay Trio player now attending University of Saskatchewan at Saskatoon, is the 1979 winner.

The 1978 award was delayed because of a lack of response from nominators.

Craig, entering his fourth year at University of Victoria, will be presented the award at tonight's Saanich-Fuller Lake game at Pearkes Arena.

Smith's award will be presented to members of his family at a league game at Oak Bay Recreation Centre Thursday night.

They are the 14th and 15th winners of the award presented annually to a Victoria-area player who displays hockey ability, good citizenship, sportsmanship, leadership and good academic standing.

Previous winners were Bob Buie, Dale Sproule, Jeff Ward, Albert Thibeault, Dave Metcalfe, Wayne Hendry, Laurie Huck, Mel Bridgman, Paul Carson, Garth Cunningham, Ed Graham, Murray Allen and Ron Jobson.

Applications for the 1980 award must be filed no later than April 30.

Meanwhile, the defending SVIJHL champion Saanich Braves got away to a winning start Monday by clouting Juan de Fuca Gulls 9-4 at Juan de Fuca Arena.

Marty Irvine, Scott Connors and Ron Brooks each scored two goals for the Braves while Tracy Patterson, Shawn Conners and Bob Carey added singles. Frank Wendt stood out for Gulls with three goals while Dave Kjolberg fired the other.

Saanich netminder Ron Allan made 27 stops Randy Vowles and Mike Spitary combined for 45 saves in the Juan de Fuca goal.

SPORTS MENU

TONIGHT

HOCKEY

7:30 p.m. — South Vancouver Island Junior "B" Hockey League, Saanich vs. Fuller Lake, Pearkes Arena.

WEDNESDAY

SOCCER

7:30 p.m. — Island League, first division, UVic Vikings vs. Meston's Auto Body, Royal Athletic Park.

3:30 p.m. — Greater Victoria High School League, Belmont at Spectrum, Victoria at Parkland, Belmont at Esquimalt, Stelly's at Claremont, Reynolds at Mt. Douglas.

HOCKEY

8:15 p.m. — South Island Big Six League, Esquimalt Maple Leafs vs. Duncan Silver Park Blades, Esquimalt Sports Centre.

8:15 p.m. — South Vancouver Island Junior "B" League, Fuller Lake Flyers vs. Oak Bay, Fuller Lake Arena.

Roughneck sold to Cardiff club

CARDIFF, Wales (Reuter) — Wayne Hughes, a 19-year-old midfielder from Wales, has been purchased for $150,000 from Tulsa Roughnecks by the Cardiff City club of the English League Second Division.

Hughes was bought by Tulsa of the North American Soccer League last January for $110,000.

SOCCER RESULTS

LONDON (CP) — Results of soccer games played Monday in Britain:

ENGLISH LEAGUE CUP

Third-Round Replay

Southend 0 West Ham 0 (extra time)
(Winner away to Man City or Sunderland in fourth round)

Division III

Mansfield 0 Colchester 1
Southend vs. Reading, ppd.

CURLERS
Last Chance to Join
TOTEM TRAVELS MEN'S LEAGUE
2 openings for complete rinks to curl
Mon. and Wed.
9 p.m. draw
Starting Oct. 10th
FOR INFORMATION PHONE 386-3261
ESQUIMALT CURLING CLUB
10-2

OK TIRE STORES
LIGHT TRUCK RETREADS
600x14—6-ply 25.95
700x15—6-ply 29.95
650x16—6-ply 29.95
750x16—8-ply 45.95
3030 NANAIMO ST.
Turn off Finlayson at Trader Vic's
386-3156
1-31

IMPORTANT NEWS ABOUT THE CANADA SAVINGS BONDS YOU NOW OWN.

BONUSES DUE ON ISSUES DATED BEFORE 1974

If you own unmatured Canada Savings Bonds dated prior to November 1, 1974, you are entitled to a special cash bonus payment on November 1, 1979. Here are the eligible Series and the amounts payable per $100 face value:

Series	Cash Bonus Payable November 1, 1979
1967/68 (S22)	$32.50
1968/69 (S23)	$23.50
1970/71 (S25)	$16.75
1971/72 (S26)	$19.75
1972/73 (S27)	$20.25
1973/74 (S28)	$20.50

(Holders of the Centennial Series, dated Nov. 1, 1966 and maturing on Nov. 1, 1979, will receive at maturity a cash bonus of $30.75 per $100 face value.)

These cash bonuses, which were introduced in 1974, increase the effective annual yield on the bonds to 10½% from September 1, 1974 to October 31, 1979.

A FINAL BONUS AT MATURITY

In addition to the November 1, 1979 cash bonus, you will also receive a final cash bonus payment, providing you hold these bonds to maturity. With the final bonus, your bonds will continue to yield 10½% to their maturity date.

Series	Maturity Date	Final Cash Bonus Payable at Maturity Per $100 Face Value
1967/68 (S22)	Nov. 1, 1980	$ 4.50
1968/69 (S23)	Nov. 1, 1982	$11.75
1970/71 (S25)	Nov. 1, 1981	$ 5.50
1971/72 (S26)	Nov. 1, 1980	$ 2.75
1972/73 (S27)	Nov. 1, 1984	$17.00
1973/74 (S28)	Nov. 1, 1985	$21.50

HOW TO CLAIM YOUR NOVEMBER 1, 1979 BONUS

Simply take your bond to any bank or other authorized Canada Savings Bond issuing agent. As proof of payment, they'll remove the upper left hand corner and the bond will then be given back to you. Remember, you do not have to redeem your bond or clip any of the interest coupons in order to get this cash bonus payment.

Starting October 9 you can make advance arrangements to claim your special cash bonus. If you act in October, all the paperwork in connection with the payment of the cash bonus will be done for you immediately and the transfer of funds will take place automatically on November 1.

YIELD INCREASED ON LAST FIVE ISSUES

Effective from November 1, 1979 the average annual yield to maturity on issues dated November 1, 1974 to November 1, 1978 has been increased to 10¼%.

1974/75, 1975/76 AND 1976/77 SERIES

Holders of these Series will receive the new, higher return in the form of a cash bonus payable on the maturity date of the bonds. The cash bonus increases the effective annual yield on these bonds to 10¼% from November 1, 1979 to maturity. Here are the bonuses payable per $100 face value:

Series	Maturity Date	Cash Bonus Payable at Maturity
1974/75 (S29)	Nov. 1, 1983	$2.50
1975/76 (S30)	Nov. 1, 1984	$4.75
1976/77 (S31)	Nov. 1, 1985	$8.00

To receive your cash bonus, you have to hold your bond to maturity. You can however continue to cash your coupons or interest cheques each year and still be entitled to the cash bonus.

1977/78 AND 1978/79 SERIES

Effective from November 1, 1979 these Series will now yield 10¼% interest for each remaining year to maturity.

With the increased rate of return, holders of Regular Interest Bonds of these Series will now receive an annual interest payment of $102.50 per $1,000 face value each November 1, beginning in 1980, until the bonds mature.

For Compound Interest Bonds, interest will now accumulate at the new rate of 10¼% a year. This interest is payable when the bonds are redeemed or at maturity. Here's how the value of a $100 Compound Interest Bond will now grow:

	1977/78 Series	1978/79 Series
Nov. 1, 1979	$115.81	$109.50
Nov. 1, 1980	$127.69	$120.72
Nov. 1, 1981	$140.77	$133.10
Nov. 1, 1982	$155.20	$146.74
Nov. 1, 1983	$171.11	$161.78
Nov. 1, 1984	$188.65	$178.36
Nov. 1, 1985	$207.99	$196.65
Nov. 1, 1986	$229.30	

CANADA SAVINGS BONDS A GREAT CHOICE

New Canada Savings Bonds yield 10¼% every year for 7 years.
On sale October 9th.

Bateman, Butler top prep harriers

Terry Bateman and Keith Butler of Mt. Douglas entered as individuals and finished one-two in the six-kilometre boys' race in a Greater Victoria High School Cross-Country League event Monday at Parkland.

Bateman finished in a time of 17 minutes, 58 seconds. Ed Smythe of Dunsmuir was third.

However, Mt. Douglas didn't field a team and Victoria collected team laurels with 43 points under the reverse-scoring system. Claremont was second with 61 and Dunsmuir third with 64.

Bonnie Hutton of Spectrum won the three-kilometre girls' race in 10:43 and was followed by Rosalind Penty of St. Michael's University School and Cindy Robinson.

Belmont won the girls' team honors with 67 points. Claremont (77) and Victoria (87) were second and third, respectively.

Cox leads Mercuries to Nanaimo team title

NANAIMO — Randy Cox of Victoria Mercuries clocked a time of 18 minutes, 56 seconds Sunday while winning the 3.6-mile men's race in the sixth annual Nanaimo cross-country meet.

Cox was followed in order across the finish line by Andre Girard of Victoria's Prairie Inn Hash House Harriers, Dave Campbell of Mercuries and Tony Theriault of Claremont Grads.

Mercuries collected the team title with nine points under the reverse-scoring system. Prairie Inn was second with 16 and Duncan Cee-Vacs third at 42.

Other results:

Open women's (2.2 miles) — 1. Donna Foley (Nan) 15:10; Tomeko Claver (Ceevacs) 15:40; 3. Cindy Sheepwash (Ceevacs) 16:23. Ceevavs won team event.

Girls 14-15 (2.2 miles) — 1. Kelly Richardson (Nan) 14:43; 2. Janice Kilpatrick (Nan) 15:55; 3. Wendy McDowell (Ceevacs) 16:14. Nanaimo won team event.

Boys 14-15 (2.2 miles) — 1. Ken Wilmshurst (Merc) 12:20; 2. Craig Brownhill (Nan) 12:32; 3. Trev McRae (FlyY) 12:54. Flying Y won team event.

Girls 12-13 (1.2 miles) — 1. Christine Tompson (Well) 7:15; 2. Fiona Griffith (Fly Y) 7:39; 3. Tracy Houghton (Fairview) 7:41. Flying Y won team event.

Boys 12-13 (2.2 miles) — 1. Doug Fraser (Nan) 13:10; 2. Ron Edgar (Nan) 13:25; 3. Paul Domke (Fly Y) 13:33. Nanaimo won team event.

Girls 11 (1.2 miles) — 1. Gail Armbruster (Fairview) 7:54; 2. Tara Swan (Nan) 7:55; 3. Leah Dillabough (Nan) 8:23. Nanaimo won team event.

Boys 11 (1.2 miles) — 1. Jamie Price (Rutherford) 7:20; 2. Billy Hicks (Nan) 7:21; 3. Rick Hart (Nan) 7:22. Rutherford won team event.

Girls 9-10 (1 mile) — 1. Marsha Griffiths (FlyY) 6:26; 2. Bobbie Jean Taylor (Nan) 6:27; 3. Elaine Davis (Fairview) 6:51. Nanaimo won team event.

Boys 9-10 (1 mile) — 1. Bobby Fulton (FlyY) 5:56; 2. Alan Richardson (Fairview) 6:02; 3. Dan Multari (Nan) 6:06. Nanaimo won team event.

Masters men (2.2 miles) — 1. Garth Ball (FlyY) 12:26; 2. John Lambeth (FlyY) 13:23; 3. Don Madge (Nan) 13:47. Flying Y won team event.

EXHIBITION PARK

Monday's results

First—$2,600, claiming, 3 and 4 year olds, 6½ furlongs
Weigh The Ev'ce (Kr'er) 14.40 9.20 7.70
Oscar Valentine (Wilkinson) 7.30 4.40
Freely Stride (Boyd) 12.40
Time: 1:21 2-5
Pen's Choice, Countess Again, Nance A Beth, Sugar Kid, J. D. Road, Traveling Minstrel, Franshot also ran.

Second—$2,600, claiming, 3 and 4 year olds, 6½ furlongs
Cedar Orbit (Johnson) 11.60 5.80 5.00
Low Nickers (Williams) 4.20 3.60
Royalcate (Bray) 3.40
Time: 1:20 3-5. **Daily Double**: $79.10. **Quinella**: $19.80
Fast Gambler, Pimsham, Azulilá, Screen Star, Caddies Desire, Prince Grou Pi Er also ran. **Track Scratch**: Nobataski

Third—$2,600, claiming, 2 year olds, 6½ furlongs
Crimson Shot (Johnson) 3.50 2.60 2.40
Mag Talk (Boyd) 5.80 3.30
Foxy Lookin' (A. Smith) 2.60
Time: 1:22. **Quinella**: $16.20
Traffic Controller, New Balance, Love Ya Love Ya, Rosy Times, Winning Kiss, Bonnie Premier, Arctic Lou also ran.

Fourth—$2,900, claiming, 3 year olds, 1 1-16 miles
Traction (Walker) 23.20 9.50 6.60
Patty Tay (Williams) 4.50 4.10
Aghas Talent (Hoverson) 7.60
Time: 1:48 3-5. **Exactor**: $120.40
Donna Mac, Sherr's Gal, Make Mine Roses, Miss Meie, Giggles Galore, Love Lea Rhapsody also ran.

Fifth—$2,600, claiming, 2 year olds, 6½ furlongs
Dino's Dandy (Dailey) 8.70 5.40 2.90
K.O.'s Nite (Carter) 6.20 3.20
Pago Perion (Williams) 2.40
Time: 1:21 4-5. **Quinella**: $34.30
Northern Faith, Win A Dream, Ladner's Landing, Willy K., My Boy Charlie, Galois also ran. **Track Scratch**: Juker's March

Sixth—$3,200, claiming, 3 year olds and up, 6½ furlongs
Seco's Toolik (Walker) 8.60 9.30 4.60
Flyability (Demorest) 8.60 9.30 4.60
Citizen's Award (Krasner) 3.40
Time: 1:19 1-5. **Exactor**: $52.50
Mr. Bradley, Haydn's Choice, Commander Jim, Orlie's Jet, Early Breeze also ran.

Seventh—$4,300, claiming, 3 year olds and up, 6½ furlongs
Snow Quality (Krasner) 11.90 5.60 3.50
Woodmont Clare (Johnson) 4.20 2.70
Barbie Baby (Wilkinson) 2.90
Time: 1:19 3-5. **Quinella**: $22.50
Ad 'N Win, Opening Move, Tempting Ticket, Undercover Hero, Samoan Sands, Gypsy Jewel also ran.

Eighth—$5,200, claiming, 3 year olds and up, 6½ furlongs
Elskun (Williams) 14.30 5.30 2.70
Ask The Fleet (A. Smith) 2.80 2.30
Hustling Annie (Krasner) 2.40
Time: 1:19 2-5. **Exactor**: $47.80
Cobblestone Queen, Con Shot, Swan Khal, Little Bit of Nana, Boundary Girl also ran.

Ninth—$6,200, allowance, 3 year olds, 1 1-16 miles
Stay 'N Step (Boyd) 7.10 3.50 2.30
Ester Fast (Williams) 6.50 2.90
Amos The Famous (Johnson) 2.30
Time: 1:47. **Exactor**: $57.90
Miss Almegia, Dark Canace, Holly Olly also ran.

Tenth—$2,700, claiming, 3 year olds and up, 6½ furlongs
Beachmaster (Krasner) 9.20 5.30 3.30
Devon Sea (Johnson) 4.60 3.60
Four Striper (Boyd) 3.40
Time: 1:20 4-5. **Quinella**: $39.10
Major Erroch, Welcome North, Blue Sabre, Midnight Marauder, Ole Conkie, Chechako, Melody Maker also ran.
Handle: $903,194. **Attendance**: 6,596

Wednesday's entries

First — $2,700, claiming, 3 year olds, 1 1-16 miles
Duffus Castle (Smith) 115
Bold Purchase (Cuthbertson) 120
Special Pak (Wolski) 115
Mr. Bushman (Frazier) 115
Night Intruder (Boyd) 110
Grab All (Wilkinson) 115
Shakim Shane (Hoverson) 115
Billy Crash Cradic (Williams) 115
Brigadier Ted (no rider) 115
Strike O Dawn (Melanson) 115
Also eligible: Heritage Park (Loseth) 115.

Second — $2,600, claiming, 3 year olds, 6½ furlongs
Jumpin Spider (Dailey) 115
Tambua Castle (no rider) 115
Island Jade (Carter) 115
Spirit Talk (Wolski) 115
Willies Alibhai (Demorest) 115
Majority Gal (M. Mena) 115
Sonoita Dol (Hoverson) 120
My Mons Magic (Bray) 115
Fitz And Starts (Williams) 115

Third — $2,600, claiming, 2 year olds, 6½ furlongs
Hemlock Valley (Stein) 113
Successful Deal (Carrasco) 113
High Potential (Smith) 113
Flying Fanny (Hoverson) 113
Lady Be Prompt (Johnson) 113
Willies Lady (Williams) 113
Decker Lake Miss (Carter) 113
Classy Figer (Walker) 118
Mystery Tyke (Dailey) 113
War Intender (Boyd) 113
Also eligible: Shotgun Sally (Frazier) 113, Mag Talk (Boyd) 113.

Fourth — $2,600, claiming, 3 year olds and up, 6½ furlongs
Mitaine Breeze 117
Majormagicette (Boyd) 117
Speck O Dust (Demorest) 117
Little Larder (Owen) 112
Empress Dee (Hoverson) 120
Martina's Girl (M. Mena) 117
Our Neelie (Bray) 117
May Bob (J. Mena) 117
Sure Murt (Gold) 120
Mini Chick (Watson) 107
Also eligible: Karl's Shadow (Boyd) 112, Cotton Kacy (Loseth) 117, Allshot Toheck (Carter) 117, Alf's Delivery (Hoverson) 117.

Fifth — $2,700, claiming, 2 year olds, 6½ furlongs
Rock Around Again (Johnson) 115
Cindy's Back (M. Mena) 115
Dark Blue Cheese (Boyd) 115
Second Life (Carrasco) 115
Whispering Sal (Walker) 115
Surely Shirley (Wilkinson) 115
Botton Hooker (Demorest) 115
Tru Talk (Smith) 115
Delta Jewel (Williams) 115

Sixth — $2,600, claiming, 3 year olds, 6½ furlongs
Ala D. (Bray) 120
Fast Talk (Dailey) 115
Duper (Walker) 117
Jet A Belle (Wilkinson) 112
Elky Jr. (Hoverson) 112
Antique Coin (Carrasco) 112
Kaka De Heart (Boyd) 110
Tuff Terrific (J. Mena) 117
Ionion Sea (Williams) 117

Seventh — $2,800, claiming, 4 year olds and up, 6½ furlongs
Advocate General (Carrasco) 119
Bram's Alibhai (no rider) 119
Jewel Of The West (M. Mena) 116
Balsam Leaf (Johnson) 116
Major Return (Owen) 111
Delta Bay (Wilkinson) 119
Nib Bill (Carter) 122
It's Impossible (Boyd) 109

Eighth — $3,200, claiming, 3 year olds, 6½ furlongs
Little Jane D. (Wolski) 115
Rising Genie (Williams) 115
Quiet Reflection (Wilkinson) 120
Imberlate (Smith) 120
Janet's Pet (no rider) 115
Past Honor (Boyd) 115
Back Off (Walker) 115

Ninth—$4,000, claiming, 3 year olds and up, 1 1-16 miles
Just Facts 110
Pays (no rider) 109
Reformed (Dailey) 116
He's A Hermit (Carrasco) 113
Making The Mark (Walker) 116
Sai Kilday (no rider) 113
Coaldust Kid (Wilkinson) 116
Larks Luck (Johnson) 119
Cut Spending (Boyd) 113

Tenth — $2,800, claiming, 3 year olds and up, 6½ furlongs
Dannstar (Williams) 116
My Son Eclipse (Boyd) 109
Split The Atom (M. Mena) 119
Our Boy Kirk (Carrasco) 116
Town Prowler (Johnson) 119
Triple Two (Frazier) 114
Ellie's Boy (Bray) 116
Red Marcus (Hoverson) 119

Injured Connors withdraws

ASUNCION, Paraguay (AP) — Victor Pecci of Paraguay defeated Jimmy Connors of the United States in the final of a $25,000 international tennis tournament Monday night when Connors retired with an injured right shoulder.

Pecci was ahead 5-4 in the first set when Connors suddenly complained of pain and asked for a doctor. The tournament doctor confirmed the injury.

VICTORIA TIRE
GOODYEAR
Pre-Season Sale
CAMPER, VAN, PICK-UP AND RV TIRES

Here's the 'performance pair' for your light truck. You get long mileage, durability, stability on or off the road, plus an extra margin of safety and comfort.

Traction Hi-Miler for front wheels 49.95 6.70-15 tube type each, installed

Traction Sure Grip for rear wheels 55.95 6.70-15 tube type each, installed

SIZE	PLY	TRACTION HI-MILER	TRACTION SURE GRIP	SIZE	PLY	TRACTION HI-MILER	TRACTION SURE GRIP
670-15	C	$49.95	$55.95	750-16	C	$62.95	$69.95
700-15	C	$52.95	$58.95	750-16	D	$66.95	$74.95
650-16	C	$49.95	$55.95				

Wide treads for extra stability and extra traction.
These rugged, heavy-duty nylon tires for light trucks keep you going on or off the road. Wide, flat tread puts more rubber on the road to give great gripping surface, less road noise.

TUBELESS

SIZE	PLY	HI-MILER WIDE TREAD	CUSTOM HI-MILER XTRA GRIP WIDE TREAD
800-16.5	D	$74.95	$81.95
875-16.5	D	$81.95	$88.95
950-16.5	D	$92.95	$102.95

EACH, INSTALLED
CHARGEX VISA
master charge
10-2

VICTORIA TIRE
610 HERALD at GOVERNMENT
382-6184
GOODYEAR

2ND ANNIVERSARY SALE
ENDS OCT. 6th
TOOLS 'n SPACE

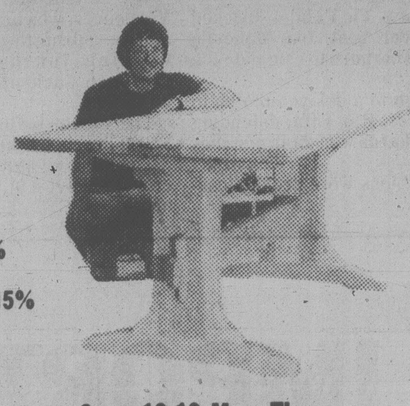

Substantial Discounts on:
- MEMBERSHIPS Up to 20%
- SORBY LATHE AND CARVING TOOLS 20%
- HARDWOOD AND PINE 5-10%
- CUSTOM FURNITURE Up to 15%

TOOLS 'n SPACE "The Hobby Woodworking Shop"
338 Catherine St. 383-9600
At Esq. Rd. behind E & N Rail

Open 10-10 Mon.-Thurs.
10-6 Fri. and Sat.
383-9600
338 Catherine (at Esquimalt Rd.)

CPAir's California comes in great, small packages.

In 3, 4 and 5 day sizes.
Just look in the book for everything under CPAir's California sun.

Disneyland. 3 days, 2 nights from $283* per person.

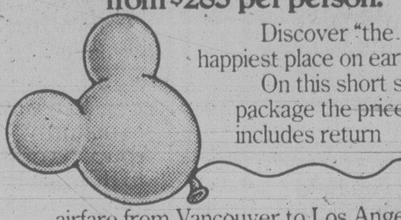

Discover "the happiest place on earth". On this short stay package the price includes return airfare from Vancouver to Los Angeles. 2 nights (sharing) at the deluxe Inn of the Park Hotel (including taxes). 2 days admission to Disneyland. And bundles more.

All from just $283 per person. ITD-WDTSO2.

San Francisco. 3 days, 2 nights from $197* per person.

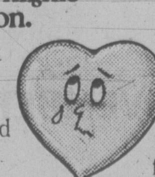

Ride a cable car, feast at Fisherman's Wharf and leave your heart behind.

Unwrap this package and you'll find return airfare from Vancouver to San Francisco. 2 nights accommodation (sharing) (including taxes). 4 cable car tokens for round trips to nifty Frisco sights. And more.

Yours from just $197 per person. ITB-ATRSA2.

Los Angeles. 3 days, 2 nights from $237* per person.

Watch the stars come out at Universal Studios or go window shopping along Rodeo Drive. There's so much to see. And do.

This Los Angeles surprise package offers return airfare from Vancouver, accommodation for 2 nights (sharing) (including taxes), plus your choice of visiting Beverly Hills and Hollywood, the city by night or by day. And more.

All from just $237. ITB-ATRLX2.

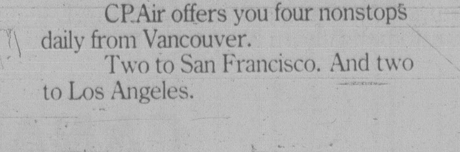

All our packages are nonstops.

CPAir offers you four nonstops daily from Vancouver.

Two to San Francisco. And two to Los Angeles.

So pick up our book and take a look. Then choose your favourite California package and head for the nonstop California fun and sun.

Call your travel agent or CP Air at 382-6111 for your copy of CP Air's California brochure.

Then look in the book. Take your pick. And kick up your heels.

**Prices are subject to change and to government approval. Departure taxes are not included.*

"We're out to be your airline."
CP Air

CP and ◄ are registered trademarks of Canadian Pacific Limited.

STORMS
INSIDE OUTSIDE STORMS
• STORE FRONTS
• MIRRORS
• CHANGE SINGLE TO THERMO
• GLASS
HUMPHREY ALUMINUM
382-8922
435 HILLSIDE

$500 GRANT
HOMES BUILT PRIOR TO 1961

As of April 20, 1979, the federal government has increased the Canadian Home Insulation Program (CHIP) grant to $500 on all homes built prior to 1961. (100% of materials to a maximum of $350 and 33% of labor to a maximum of $150.) If you qualify, why wait! You now have up to $500 towards your bill. Our estimating staff will help you with your grant forms to assure that you receive the maximum grant available.

PHONE FOR AN IN-THE-HOME ESTIMATE WITHOUT OBLIGATION

Weathergard Shop 652-4411

KNOCKED DOWN by severe thunderstorms and swirling snow, the four adventurers attempting a transcontinental balloon journey ended their trip in an Ohio field. The only injury was a broken leg received by the only woman aboard. The balloon, named the DaVinci Trans-America, lifted off Wednesday from Tillamook, Ore.

Libya 'bribes' really a con

WASHINGTON (AP) — A bizarre plot — allegedly involving multi-million-dollar bribes to gain Carter administration approval for resumed sales of U.S. aircraft to Libya — apparently was an elaborate "con game" to enrich those acting as go-betweens, a source says.

The source, who requested anonymity, said that U.S. justice department investigators "are 95 per cent certain that it was a confidence operation" and that no bribes actually were paid to administration officials.

The source said, however, the FBI is interviewing "senior White House officials" in a position to speed approval of such sales.

The Carter administration has banned sales of U.S.-produced military and commercial aircraft to Libya to protest that country's alleged support of terrorists.

The source said the justice department started its investigation about eight months ago, when an informant told federal investigators several individuals with connections to the administration were acting as go-betweens for Libya in the effort to pursuade President Carter to lift the ban.

The scheme was said to involve bribes to administration officials. But the investigation has led to the virtually certain conclusion that the plot was an elaborate con game to enrich the persons acting as go-betweens, the source said.

The *New York Times*, which first reported the story, said the bribes reportedly totalled $30 million.

The source comfirmed *The Times*' report that Robert Vesco, a financier who fled to the Caribbean to escape U.S. criminal charges involving his business activity, was involved in the scheme.

Don't be Vague...ask for HAIG
Haig Five Star Scotch Whisky.

charge it. *chargex or master charge*

Go West, Young Man, Go West

. . . we found this great shoe in Brazil . . . it's young, spirited and very much alive . . . ask for "Fresno" by Town Squire in richly antiqued burgundy calf, coffee calf or tobacco calf . . .

$72.00

available in all our men's shops

Ingledew's
men's shoe shops
749 YATES

China testing new missile?

TOKYO (UPI) — China is working on a new kind of long-range missile that may have been successful in early tests and may soon resume launching earth satellites, a Japanese news agency said today.

Kyodo News Service reported in a dispatch from Peking there have been signs that China has developed CSSX 4-type missles, a new version of the CSSX Model.

Western military sources in Peking said the Chinese Defence Ministry recently confirmed that China was working on the development of intercontinental ballistic missiles, according to the agency.

The sources said China conducted four series of long-range missile tests since January that were first believed to be intermediate ballistic missles but now appear to have been "partial range experiments" of the CSSX 4 model, conducted before full-range experiments.

China may have conducted more tests in the northwestern part of Shanxi or the northern part of Gansu provinces to the nuclear test site in Xinjiang Urgur Autonomous Region, according to the sources.

China will have to conduct full range tests before it can commission the newly-developed CSSX 4 missiles for practical use, but the latest series of experiments may have been successful.

Funds to fight racism

GENEVA (AP) — Seven organizations that defend the rights of African migrant workers in France were among groups awarded almost $350,000 this year by the Swiss-based World Council of Churches from its special fund to combat racism.

The French human rights groups received grants totalling $82,500 to help fight what they see as "a growing hostility in France to immigrants," the WCC announcement said.

Set up in 1969 — and often criticized by member churches — the special fund is financed by gifts from churches, groups and individuals and the governments of Sweden, Norway and the Netherlands.

There was widespread opposition last year to an $85,000 grant to black liberation groups and the Patriotic Front guerrilla alliance fighting the government of Zimbabwe-Rhodesia.

In the furor which followed that announcement, the council's policy-making central committee — which represents 293 Protestant and Orthodox denominations totalling about 400 million Christians around the world — set up restraints that give members more control.

Religious fete tramples 24 dead

NEW DELHI, India (UPI) — A stampeding crowd at a religious festival trampled at least two dozen people to death, including 17 children and four women, the Press Trust of India reported.

The 24 dead, all Hindus, were among hundreds attending the Dessehra festival Monday in Moradabad, 100 miles east of New Delhi. A large number of people were feared injured but state officials declined to disclose further details.

The festival is celebrated by Hindus to mark the anniversary of their beloved god Lord Rama's victory over Ravana, a 10-headed demon-king who had kidnapped Rama's consort. Hindus regard the festival as a symbolic triumph of good over evil.

Meanwhile, in New Delhi, the 110th anniversary of the birth of Mohandas Gandhi, the Indian leader who dedicated his life to non-violence, was marred today by a clash between police and political demonstrators.

Eleven persons were injured and 25 arrested when police broke up a protest against a politician's "purification" bath near Gandhi's Raj Ghat cremation ground, now a national memorial, a police spokesman said.

Police fired teargas and charged the demonstrators with metal-tipped bamboo rods.

PLAYERS PREFER
ARDMORE GOLF COURSE
930 ARDMORE DRIVE
656-4621

COLD SORES?
Anbesol. Cools, soothes, helps prevent infection and promotes rapid healing.

S&H DATSUN CENTRE
Victoria's only authorized Datsun Dealer.

CLEARANCE DAYS

Now's the time to buy and save on a '79 Datsun.
Clearing stock for the 1980 Models. Come in and make your own deal!

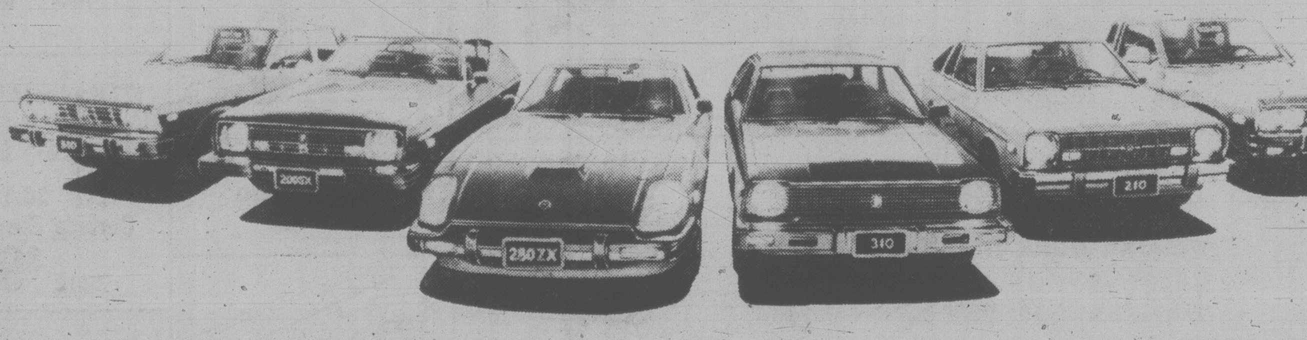

DATSUN '79 210
4 DOOR
DISCOUNT $300.00
Stock No. 9-2070

DATSUN '79 310GX
2 DOOR
DISCOUNT $300.00
Stock No. 9-3093

DATSUN '79 200 SX
2 DOOR HATCHBACK
DISCOUNT $300.00
Stock No. 9-5082

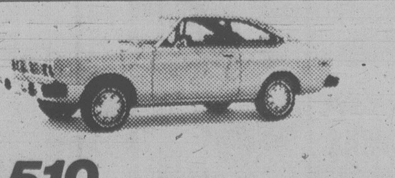

DATSUN '79 510
2 DOOR SPORTBACK
with air conditioning
DISCOUNT $300.00
Stock No. 9-5083

S&H DATSUN CENTRE
Fort and Foul Bay 592-2471
800 Block Yates Street 381-5222

dealer licence number 5059

Valid Value used cars DATSUN

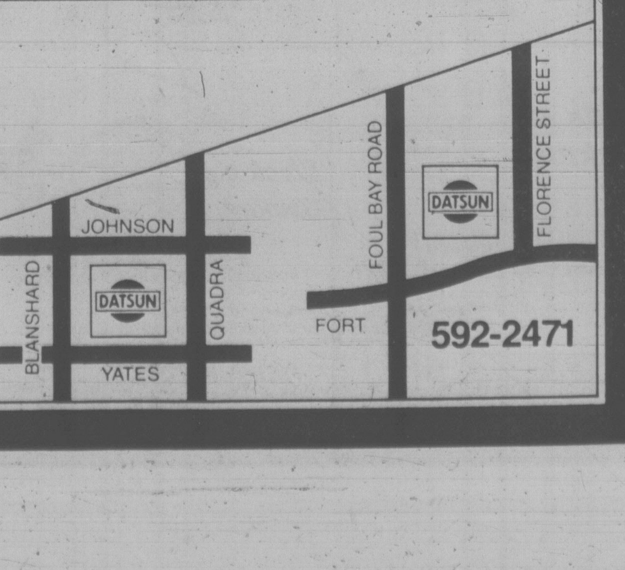

SALE STARTS
On October 2nd and ends on October 14, 1979 while quantities last.

TOOL T[...] ANNIVE[...] SA[...]

13 DAYS O[...]
AT OUR ONCE-[...]
DON'T MISS OU[...]

10" PROFESSIONAL SAW

Rockwell

10" PROFESSIONAL TILTING ARBOR SAW

— Big capacities, cuts stock 3⅛" thick, rips to centre of a 48" panel.
— Cast iron construction, including mitre gauge, trunnion and extensions.
— Jet-Lock rip fence automatically aligns fence parallel to blade and locks to front guide rail, then locks securely to rear guide bar

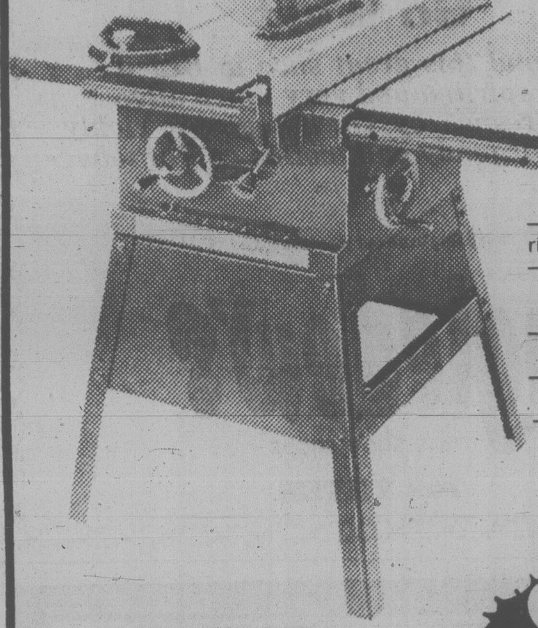

— Precision ground table measures a full 22"x50" with extensions, is ribbed to prevent warping and distortion
— Large diameter tubular rails for extra rigidity
— Cast iron mitre gauge with adjustable positive stops for 90° cut off and 45° left and right mitre cuts
— Conveniently grouped up front controls for maximum safety
— Fits fully assembled through any standard doorway
— Totally enclosed motor

COMPLETE: with 1 hp motor, V-belt, pulley and switch kit.

SALE **$459.99**

Black & Decker

MOD ¼" CORDLESS DRILL

— Goes anywhere it's needed, indoors or outdoors
— Doesn't need electrical outlets or extension cords.
— Lightweight, compact and durable
— Comes complete with energy pack batteries and re-charger.

SALE **$12.99**

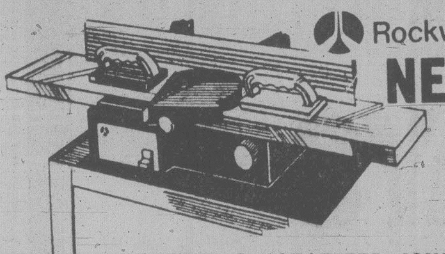

Rockwell **NEW**

MODEL 6 MOTORIZED JOINTER

Built for accuracy. The all new Model 6 Rockwell Motorized Jointer gives that accuracy because it has:
— A centre mounted tilting fence to reduce deflection and provide a wide range of bevel cuts.
— Positive stops at 90° and 45° right and left for convenience.
— Lubricated for life ball bearing construction for durability.
— A cartridge type cutterhead for fast, smooth cutting and easy change.
— A completely guarded cutterhead for safety.

SPECIAL **$319**
Complete with motor

9" MOTORIZED TABLE SAW

Rockwell

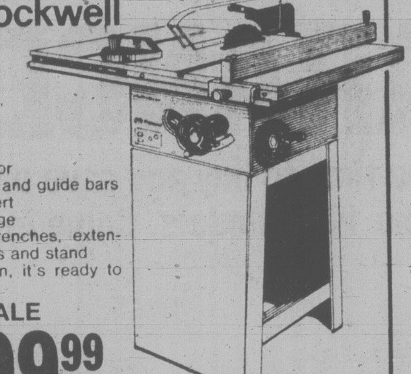

Includes:
— ¾ hp motor
— Rip fence and guide bars
— Table insert
— Mitre gauge
— Blade, wrenches, extension wings and stand

Just plug it in, it's ready to run!

SALE **$199.99**

Rockwell

MOTORIZED SANDER GRINDER

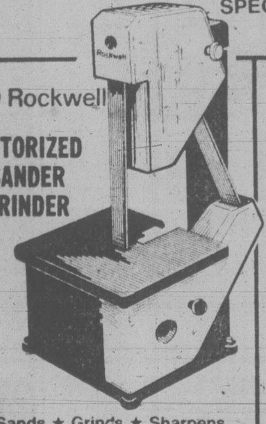

Sands ★ Grinds ★ Sharpens
Deburrs ★ Finishes ★ Polishes.
The workshop tool that works for the whole family. SAVES TIME!

SALE **$99.99**

Black & Decker

DELUXE DUAL HEIGHT WORKMATE

— Possibly the most versatile equipment ever made for the do-it-yourselfer
— Completely portable, folds flat for storage
— It's a giant vise and sawhorse all in one
— Holds irregular and circular objects
— Vise holds material up to 12" wide

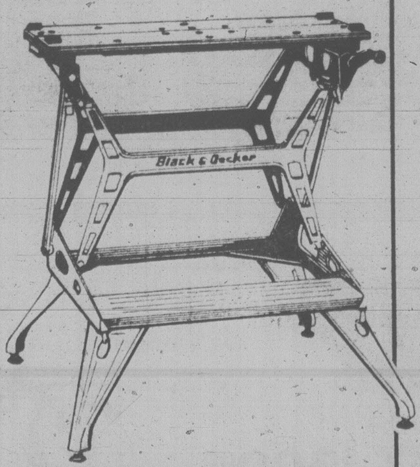

SALE **$55.78**

HAND TOOLS

10" VISE GRIP
10" locking pliers, curbed jaws with wire cutter. Reg. $8.19
SALE **$6.99**

Eclipse Style Hacksaw Frame
SALE **$3.99**

20"x8-pt. Hand Saw
SALE **$3.49**

26"x8-pt. Hand Saw
SALE **$7.99**

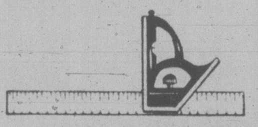

Combination Square c/w Level Vial
SALE **$3.99**

12" Hardwood Mitre Box
SALE **$1.99**

7¼" 20-Tooth Carbide Saw Blade
SALE **$9.99**

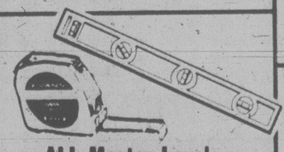

ALL Master Levels
ALL Evans Tapes
ALL Crescent Wrenches
25% OFF!

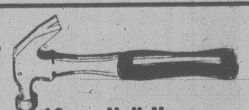

16-oz. Nail Hammer with Fibreglass Handle
SALE **$4.99**

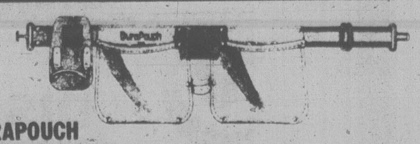

DURAPOUCH CARPENTER'S APRON
Made of tough Cowhide c/w Hammer Holster.
SALE **$12.99**

HOUSEHOLD AND HARDWARE

LIFESAVER SMOKE ALARM
Battery operated.

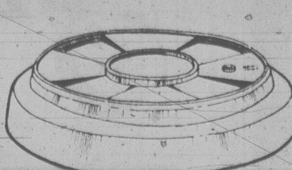

SALE **$14.99**

Rubbermaid Dish Drainer
SALE **$3.39**

Rubbermaid Cutlery Tray
SALE **$1.19**

Rubbermaid Deluxe Toilet Bowl Brush Set
SALE **$2.99**

¾"x66' Hockey Stick Tape
SALE **39¢**

Shepherd Casters
SALE **$6.99** Set of 4

Eveready Magnet Flashlight c/w Batteries
SALE **$3.39**

ALL Ajax Cabinet Hardware
20% OFF

Huge Savings on Felt Marking Pens in assorted colours
SALE Small Tip .... 19¢
Med. Tip ..... 29¢
Large Tip .... 39¢

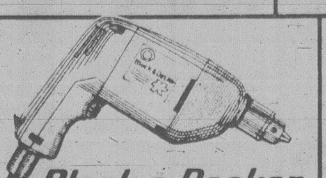

Black & Decker

VARIABLE SPEED ⅜" DRILL

— Drills ceramic, plastic, wood, metal without using a centre punch to start
— 2500 R.P.M. speed for driving accessories for polishing, buffing, grinding and wire wheel brushing
— Variable speed for convenience

SALE **$21.88**

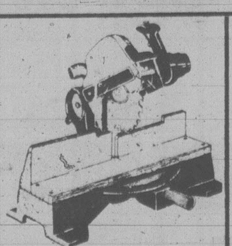

HEAVY DUTY 10" MITRE SAW

Power and accuracy for faster and better jobs. Cuts wood, plastics, compositions and thinwall lightweight aluminium extrusions.

SALE **$259.99**

Black & Decker

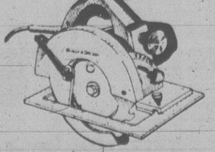

7½" BUILDER'S SAWCAT

Improved upper guard design. Vertical adjustment. Double insulated. Good view of blade. Upper guard pivots. Equipped with a B&D SUPER SHARP combination blade

SAVE $67.00!
SALE **$99.99**

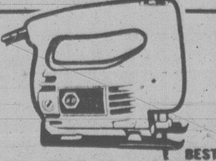

Black & Decker BEST HOME-USE TOOL

THE VARIABLE SPEED JIG SAW

Shoe tilts up to 45° for bevel and compound mitre cuts. Variable speed for easy pocket cuts. Circle guide makes cutting circles a snap. Lightweight for easy manoeuvring. Exclusive detachable cord. Includes wood cutting blade.

SALE **$29.99**
(Not exactly as illustrated)

Black & Decker

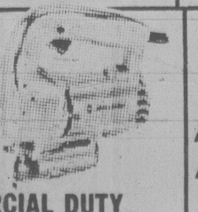

COMMERCIAL DUTY VARIABLE SPEED JIG SAW

Variable speed lets you pick the speed to suit the job and material. A rugged saw for all-purpose use. Variable speed permits easier pocket cutting, better control. Aluminium housing. Includes wood cutting blade.

SALE **$59.99**

Black & Decker

7¼" SAW

Two handle surfaces for positive, steady control. Bevel and depth adjustments quickly, easily made. Power lock-off button guards against accidental starts. Sawdust ejection chute keeps sawdust away from cutting line for better visibility. Sturdy steel wraparound shoe for added support.

SALE **$34.99**

HOMELITE CHAIN SAW

Model XL12 — the chain saw that revolutionized the chain saw industry. The combination of power, lightweight and dependability makes the Homelite XL 12 the ideal chain saw for cutting fence posts, firewood, pruning, lot clearing and many other chores.

MODEL XL 12 — Complete with 16" Bar and Chain
SPECIAL **$249.99**

MODEL XL 1A0 — 16" Bar complete with automatic oiler
SPECIAL **$199.99**

Glidden

Factor[...]

$1[...]

Factory Sale Price ONLY

INSUL-AID VAPOUR BARRIER

• Reduce heat loss up to 20%
• Help prevent blistering and peeling of exterior paint
• Excellent primer over plaster or drywall

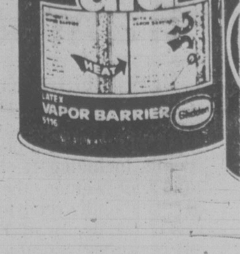

FACTORY SALE PRICE ONLY
$11.99 GALLON*
SAVE $6.00

PAINT ACCESSORIES

1 Gallon Paint Thinner
SALE **$1.99**

7½" Roller and Tray Set
SALE **$1.99**

50 mm. Paint Brush for all types of paints
SALE **$1.89**

1 Gallon Paint Pails
SALE **49¢**

White flexible and stain resistable tub and tile caulk.
SALE **59¢**
Comparable Value $1.38

12-fl.-ozs. Lemon Oil
SALE **49¢**
Comparable Value $1.19

Johns-Manville Duxseal
SALE **99¢**

3M Ten Bond contact cement
SAVE $3.00
SALE **$9.99**

OWN'S
ERSARY
LE

F SAVINGS
A-YEAR SALE.
T ON THIS ONE

Building Products not sold at East Hastings or Rutland Stores.

SAVE ON PANELLING!

1st QUALITY PANELLING

HIGHLAND PINE, LIGHT OR MEDIUM BIRCH

Beautifully authentic wood grain reproductions — Prefinished and easy to clean — Hardboard backed panel.

SPECIAL ANNIVERSARY PRICING ...... $5.99 sheet

Also various mahogany back panels for cedar planked mountain pine, Monterey Oak — $7.99 panel

STOCKAGE EMBOSSED WOODGRAIN PANELLING

Realistic reproduction of etch-grained planks, weathered by time and the elements. Stockade panels stand up to hard usage, won't fade or darken with age. The non-porous finish is protected with PANL-GARD®, a hard clear resin that wipes easily with a damp cloth. Easy to work with hand and power tools. 48'' x 96'' panels.

ANNIVERSARY SPECIAL On factory Seconds $4.89 Panel

Black & Decker

ELECTRIC GARDEN CULTIVATOR

Simply guide it and let it do the work. Prepare gardens for planting. Controls weeds and aerates ground.

Helps promote a strong healthy lawn. Exclusive detachable cord feature.

SAVE $30.00

SALE $69.99

THE GARDEN PRO

MODEL 303

A brand new idea, in a quality engineered nylon trimmer. New heavy duty motor for twice as much torque at the same r.p.m. as other brands.

SAVE $20.00

SALE $29.95

y Sale!

Famous Glidden Latex Flat Wall Paint

- Beautiful, flat finish
- Scrubbable, colorfast
- Easy water clean-up

SAVE $6.00

0.99

GALLON*

SPRED LUSTRE SEMI-GLOSS

- Smooth, scrubbable semi-gloss enamel
- For trim, kitchen cupboards and other heavy use areas
- Ideal for kitchen and bathroom walls and ceilings

FACTORY SALE PRICE ONLY

$14.99 GALLON* SAVE $6.00

FALL CLEAN-UP TOOLS

SAVE ON OUR EVERYDAY LOW PRICES!

HEAVY DUTY PLASTIC LEAF BAGS, 30''x48'' SALE Pkg. of 5 .... 79¢

4-STRING CORN BROOM SALE $2.99

RUBBERMAID GARBAGE CAN 19'' diameter x 21'' high. SAVE $4.00 SALE $8.99

DELUXE 20'' BAMBOO RAKE SALE $2.99

14'' DRIVEWAY PUSH BROOM complete with 48'' wood handle. SALE $2.99

SAVE $3.00 SALE $15.99 **GARDEN WHEELBARROW** Drawn seamless tray 31'' long x 23¾'' wide, all steel X-type legs.

LIGHTING

48'', 2-tube Fluorescent Bench Light (not exactly as illustrated) Double lamp for over the work area. Fasten close to the ceiling or hang on a chain. SALE $18.88

VALENCIA CHANDELIER Spanish style, burnt wood stem and black metal scroll arms, 5-arm chandelier featuring 6'' amber glass. Special factory purchase now offered at less than half the regular price. SALE $69.99

STUDENT'S DESK LAMPS BY SCANDINAVIAN DESIGNS Bright assortment of colours. SALE $18.99 ea.

SINGLE STRIP FLUORESCENTS In 18'', 2', 3', 4' lengths. Ideal for indirect or closet lighting. SALE $10.99

LIGHTING FIXTURES 25% OFF LIST PRICE Choose from a complete selection of chandeliers, entrance lights, recessed, fluorescents, outside porch or post lights, Traklighting. All the proper lighting fixtures value-priced for you!

8'' Swedish Ball with chrome or brass holder SALE $6.99

TOOL TOWN'S ENERGY PLAN

SAVE ON INSULATION!

R12 FRICTION FIT FIBERGLASS INSULATION

ANNIVERSARY SPECIALS $13.99 Bdle.

Friction Fit Insulation is an unfaced batt that is designed to be held in place by friction when installed between framing members. Unfaced Friction Fit permits a choice of warm-side vapour barriers; polyethelene film, foiled back gypsum board, aluminum foil or other vapour resistance materials.

Z-BRICK Refinish any wall in your house with attractive easy to install Z-Brick. It looks like the real thing. A genuine vermiculite brick, it's non-combustible and unaffected by heat or cold. It's great for finishing off fireplaces, indoors or out. Lifetime service if properly applied.

ANNIVERSARY SPECIAL Inca Red .... $3.89 Box

SHELVING K3 Particle Board Shelving for utility areas, carport, garage and storage. ⅝'' thick 12'' x 90'' length. SALE $1.69

WASCANA Pre-finished Shelving with bull-nose edge
11/16'' Thick 12'' x 96'' SALE $3.99
11/16'' Thick 16'' x 96'' SALE $5.99

PLYWOOD
'D' Sanded 11/16'' (17mm) 4'x8' only $16.49 sheet
'D' Unsanded ⅝ (15mm) 4'x8' only $10.49 sheet

YEAR END CLEARANCE OF CEDAR FENCE BOARDS AND ALL WEATHER WOOD POSTS AND RAILS .. 20% OFF Remaining Stock

PLUMBING AND ELECTRICAL

PHILIPS LIGHT BULBS 40, 60 and 100 Watt. Better quality light bulbs — ideal for all living areas of the home. SPECIAL 2 for 59¢ STOCK UP BY THE CASE OF 48! SPECIAL $13.99 Case

Duplex Receptacles SALE Ivory .... 44¢ Brown ..... 42¢
Single Pole Toggle Switches SALE Ivory .... 46¢ Brown ..... 44¢
Switch or Receptacle Box SALE .... 48¢
Nutone Hood Fan — 30'' wide, 210 CFM Air Flow. Colours: Gold, Avocado, White, Coppertone, Almond. SALE $44.99

½'' 90° Copper Elbows SALE .... 2 for 29¢
½'' Copper Tees SALE .... 2 for 49¢
Canadian made ½'' hard copper pipe — 12' Lenghts SALE $4.69
Pico Solderless Terminal Kit c/w Crimper SALE $4.99
400 Gram Propane Cylinder SALE $2.39

100' 3-Wire Extension Cord SALE $8.99
1000 Watt Baseboard Heater with adjustable temperature control — 110V. (not exactly as illustrated) SALE $21.99
75 Metre roll of 14/2 NMD7 copper conductor housewire with new PVC nylon covering. SALE $24.99

PEERLESS SINGLE HANDLE WASHERLESS FAUCET Comes with 5-year guarantee SALE $34.95

AUTOMOTIVE ACCESSORIES

Tire Pressure Gauge 6 lbs.-50 lbs. 30% OFF SALE $1.59
21-pce. Combination ⅜''-¼'' drive Socket Set SALE $11.99
Turtle Wax Chrome Polish — 7 ozs. SALE 99¢
Folding Tire Wheel Wrench. SAVE $2.00 SALE $4.99
Oxy-Propane Welding Torch Kit SALE $39.99

VICTORIA
758 CLOVERDALE
386-8774

OPEN DAILY
Mon., Tues., Wed., Sat. 8:30 a.m.-5:30 p.m.
Thurs. and Fridays 8:30 a.m.-9:00 p.m.

OPEN SUNDAYS
10 a.m. to 5 p.m.

ALEX CRISTALL'S
TOOL TOWN
THE HOME CENTRE

10-2

FAMILY CIRCLE

"I'm sorry, Tom, but I won't be able to go deer hunting with you guys."

Contract Bridge — B. Jay Becker

West dealer.
North-South vulnerable.

NORTH
♠Q 6 4
♡A 5 2
◇K Q 3
♣A 10 9 8

WEST
♠2
♡10 9 8 6 3
◇A 10 9 6
♣6 4 3

EAST
♠A 9 8 7 5
♡K J 4
◇7 4
♣Q J 5

SOUTH
♠K J 10 3
♡Q 7
◇J 8 5 2
♣K 7 2

The bidding:

West	North	East	South
Pass	1 ♣	1 ♠	1 NT
Pass	2 NT	Pass	3 NT

Opening lead — ten of hearts.

The bidding by the opponents frequently determines declarer's course of play. Consider this deal, which illustrates how East's spade bid can vitally affect the outcome. West led a heart, East taking the king and returning the jack. Declarer won with the queen and had to decide which suit to play next.

Let's suppose he had led a spade to force out the ace. East would win and play a third heart, establishing West's suit. Sooner or later declarer would have to lead a diamond and, whenever he did, West would take the ace and sink the contract with his remaining hearts.

But let's suppose South leads diamonds at once, instead of spades. In that case, he makes the contract whatever the defenders do. If West refuses the first diamond, South plays another one.

As a result, West's hearts drop out of the picture. If he takes the ace, he has no entry for his hearts; if he refuses the ace a second time, South abandons the suit and leads spades to wrap up the contract.

Obviously, the crux of the hand lies in choosing the right suit to attack, but which suite South should play first is certainly not a tossup. In making his choice, South goes back to the bidding for guidance.

It is far more logical to assume that East's spade bid was based on a suit headed by the ace than one headed by the nine. It follows that if West has an ace, it is more likely to be in diamonds than spades, and South therefore shapes his play so as to deprive West of his potential entry card. In effect, the bidding paves the way to the proper method of play.

CRYPTIC CROSSWORD

ANSWERS TO MONDAY PUZZLE

ACROSS
1 Stage-fright
9 Present
10 Guide
11 Rites
12 Outpost
13 Abrade
15 Grilse
18 Fairway
20 Flute
22 Roses
23 Overact
24 Necessities

DOWN
2 Treat
3 Guessed
4 Fathom
5 Ingot
6 Hair-oil
7 Spartan fare
8 Settlements
14 Reissue
16 Reflect
17 Pylons
19 Waste
21 Usage

CLUES
ACROSS
1 Presumably not an ailment of tropical climes (4)
3 Crude to a teacher (8)
8 One only conceals a form of lighting (4)
9 Got back into Parliament (8)
11 Bad narrative from inferior member of family (4, 8)
13 Sailor gets a severe telling off (6)
14 More coarse-sounding shopkeeper (6)
17 Unequalled performance from a jailbird? (6, 6)
20 Arrange prim seat for prelates (8)
21 Metal from La Paz in current use (4)
22 Is deeper and faster (8)
23 Old and greyer every day initially (4)

DOWN
1 Plot to get 100 to top of high part of church (8)
2 Beware of the sentry (4-3)
4 Lives where there are 500 sources of water (6)
5 Legal compulsion to be a suitor? (5, 5)
6 Dance to remove the effects of sunbathing? (5)
7 Dupes are taken for such a journey (4)
10 Where spectators witness tremendous resistance? (10)
12 Manufactured to a greater extent? (8)
15 Boasting 100 at the oars (7)
16 Where to be an essential part? (6)
18 Lift up, but don't quite commend (5)
19 Work involved in preparing soup (4)

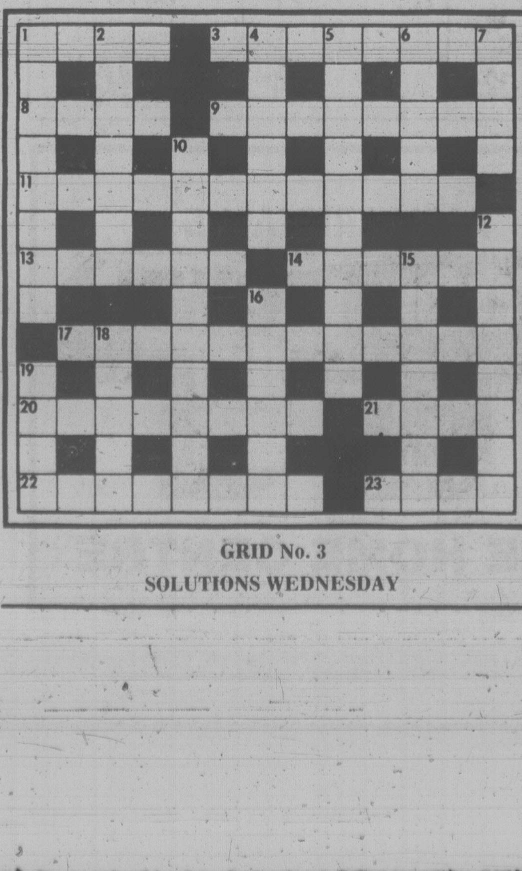

GRID No. 3
SOLUTIONS WEDNESDAY

DENNIS THE MENACE

"REMEMBER ME? YOU USED TO BE MY SITTER!"

"YOU WERE WONDERING WHY I CHOSE A CAREER INSTEAD OF MARRIAGE?"

WORDY GURDY

BY TRICKY RICKY KANE

Every answer is a rhyming pair of words (like FAT CAT and DOUBLE TROUBLE), and they will fit in the letter squares. The number after the definition tells you how many syllables in each word. To win $10, send your original rhymes with your definitions to this newspaper. All entries become the property of UFS, Inc.

1. Unattached Majors (1)
2. Cash for Hawaiian dance lessons (2)
3. Wed Snodgress (2)
4. Middle East ambassador's parasite (1)
5. Yellowish car frame (2)
6. Dispute over property ownership (2)
7. Hemp plant from western Mexico (4)

Thanks and $10 to Heather Burl of Jonesboro, AR for # 2. Send your entry to this newspaper.

ANSWERS: 1. FREE LEE 2. HULA MOOLA 3. MARRY CARRIE 4. STRAUSS LOUSE 5. BRASSY CHASSIS 6. CHATTEL BATTLE 7. TIJUANA MARIJUANA

10-2

© 1979 United Feature Syndicate, Inc.

LITTLE PEOPLE'S PUZZLE

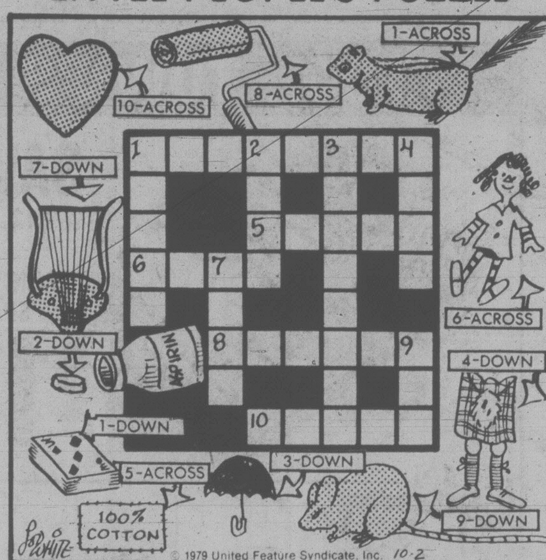

ANSWERS: Across—1. CHIPMUNK, 5. LABEL, 6. DOLL 8. ROLLER, 10. HEART. Down—1. CARDS, 2. PILL, 3. UMBRELLA, 4. KILT, 7. LYRE, 9. RAT.

YOUR HOROSCOPE

Astrological Forecast for Wednesday, October 3, 1979
By SYDNEY OMARR

ARIES (March 21-April 19): Accent on hidden material, fears, doubts, coming to realization that restrictions soon are to be removed. Time spent alone now provides chance for emotional second wind. Hospital, club, group, institution—these command more-than-usual attention.

TAURUS (April 20-May 20): Emphasis on desire, persuasion, ability to make wishes come true. Articulate emotions—bring forth your feelings, hopes, aspirations. Member of opposite sex has sincere response to your requests. Confusion will be eradicated.

GEMINI (May 21-June 20): Accent on making significant gains, elevating position. You can also take steps to promote greater harmony at home. One who has much to do with budget, sales and purchases could become an ally. Taurus, Libra persons figure prominently.

CANCER (June 21-July 22): Good Moon aspect coincides now with communication, getting "inside information," determining what is durable as contrasted to flimsy, flash appeal. Pisces, Virgo natives play important roles.

LEO (July 23-Aug. 22): Be realistic, accept challenge, responsibility, know that a relationship has past game-playing stage. Capricorn, Cancer persons figure prominently. Basic issues come into focus—and you are able to do something constructive about them. You'll understand!

VIRGO (Aug. 23-Sept. 22): You reach more persons than originally anticipated. More people expect more from you—this is a time when "truth" comes into sharp, clear focus. You are concerned now with partnership, cooperative efforts, publicity and marriage.

LIBRA (Sept. 23-Oct. 22): New approach to dependents, pets, job and health is necessary. Stress independence, willingness to see people and places in a practical manner. Avoid lifting heavy objects. Steer clear of excess in activity, diet. You could meet someone who makes you feel more alive!

SCORPIO (Oct. 23-Nov. 21): Favorable lunar aspect coincides now with creative thinking, changes, intuitive flashes, arriving at understanding with children. Teach, learn, get back sense of direction. Cancer, Capricorn, Aquarius natives figure in scenario.

SAGITTARIUS (Nov. 22-Dec. 21): You receive communication which can lead to greater degree of security. Select quality material. Accent on home base, longstanding transaction and ability to charm your way into "winners circle." Gemini, Sagittarius persons figure prominently.

CAPRICORN (Dec. 22-Jan. 19): Gain advantage by reading Sagittarius message. Be flexible, willing to take long-range view. Calls, communications, mail from relatives are featured during this busy time. Short trip could be on your schedule. Aquarian discusses money matters and you could benefit as result.

AQUARIUS (Jan. 20-Feb. 18): Accent on payments, collections, locating what had been lost or stolen. You are able to articulate feelings and to gain valuable allies. Member of opposite sex plays prominent role. Be ready for significant changes, chance for travel and a variety of sensations.

PISCES (Feb. 19-March 20): You successfully correct error which had created friction at home. Cycle high and you will be at right place at right time. Make personal appearances—and appeals. You now are acapable of shaking off fears, doubts and lethargy.

FUN WITH FIGURES

By J.A.H. HUNTER

Each distinct letter in this addition stands for a particular but different digit.

That MOTEL? Well, it is certainly odd. And that makes it easy for your to assess its value?

```
 LET'S
  MEET
    AT
   THE
 -----
 MOTEL
```

Thanks to D.M. Millar, Montreal, Quebec.

(Answer tomorrow)

Yesterday's answer: Seventeen people in the lineup.

BUCK ROGERS

WINNIE THE POOH

SUPERHEROES

HAGAR

PEANUTS

B.C.

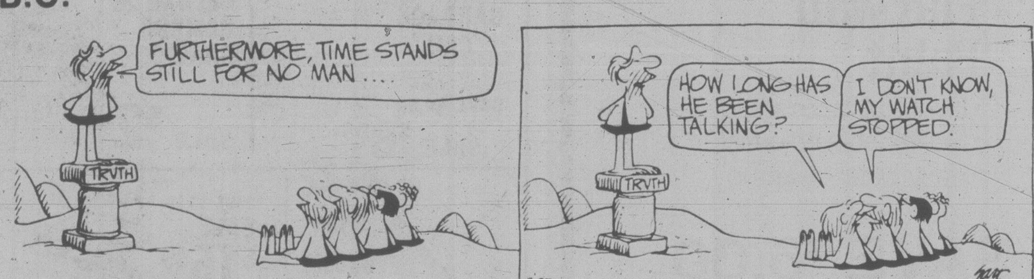

WIZARD OF ID

APARTMENT 3-G

NANCY

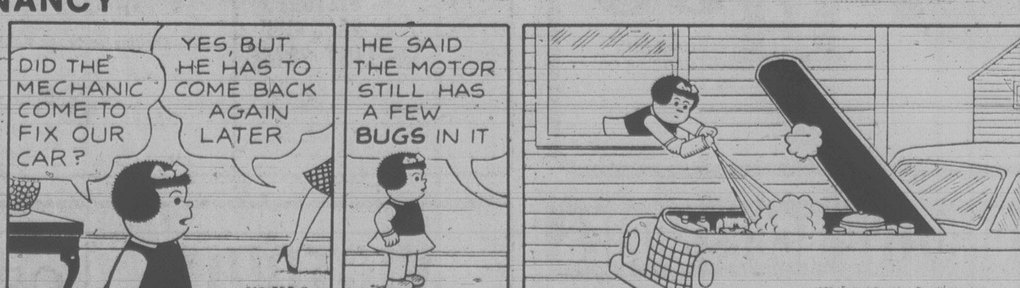

MARK TRAIL

1.2M women living below poverty line — welfare council

By JULIET O'NEILL

OTTAWA (CP) — Mary S., a 67-year-old single pensioner, hates having to buy toilet paper or soap or toothpaste because she can't eat it.

She is constantly afraid her next cheque will come late and she'll run out of food.

Anna F., a 29-year-old mother of two whose husband cannot find steady work, dreads the thought of winter because last year's heating bills are not fully paid.

Lorraine M., a middle-aged mother abandoned by her husband, knows that her three children's diet of bread, macaroni, rice and hamburger is inadequate but it's all she can afford.

These three stories are typical of 1.2 million Canadian women living in poverty, says a National Council of Welfare report released Monday.

In the report, the 21-member council appointed to advise the government on welfare policy recommends changes in social programs, tax rules, the labor code and marital-divorce laws to steer women out of poverty.

It recommends higher welfare and pension benefits, tougher equal pay laws, stricter enforcement of child maintenance orders, parental leave rights for men and women workers, hassle-free divorce laws and tax credits to benefit low-income parents.

In the first study of its kind — singling out the nature of poverty among women only — the council found that one in 10 men cannot support their families, that three of five poor adults are women and that one in six women are poor.

It said that 1,219,000 women or 16 per cent of the female adult population live on an income below the government-calculated poverty line. That's compared to 851,000 men or 11 per cent of the male adult population.

The government's poverty line scale ranges from an annual $3,520 for a single person in a rural community to $14,336 for a family of seven in a big city. The poverty line for a family of four in a medium-sized city is $9,976.

The general rule of thumb is that families spending more than 61 per cent of their income on minimum food, clothing and shelter necessities are poor.

The council said the root of poverty among women is the erroneous assumption, reinforced from infancy onward, that the male half of the population will always financially take care of the female half.

"When the male provider fails to materialize, or leaves or dies, women are suddenly told it is up to them to find ways to support themselves and their families," the report said.

"Not surprisingly, many women in those situations are unable to cope Given their lack of preparation and the little support they find in our society, what is more surprising is that so many are managing as well as they are."

The council found the largest group of poor women are married. Their husbands are unemployed, earn a low income, have seasonal or part-time work, are disabled or have retired.

The married women total 35 per cent of the female poor population, not including women with stingy husbands or grandmothers and aunts living with relatives because they have no money of their own.

The council also calculated that 51 per cent more two-spouse families would be poor if the wives did not work outside the home.

Of the 1.2 million poor women, the council said 35 per cent are married; 26 per cent are divorced, separated or widowed single women; 12 per cent are divorced, separated or widowed mothers; 14 per cent are single and six per cent are teenaged children.

The council calculated that of every 100 girls, 94 marry and six remain single. Of those who marry, 85 have children and 12 of them get separated or divorced. Of the nine who don't have children, three get separated or divorced. Of the 79 who stay married, 53 outlive their husbands.

Following are highlights of the council's recommendations:

—Marital property laws that automatically make a husband and wife equal co-owners and co-managers of all property except gifts or inheritances. Any couple wanting another arrangement could get a marriage contract.

—No-fault divorce laws and stricter enforcement of child maintenance payments ordered by the courts so that husbands cannot easily abandon child-care duties.

—Abolition of tax exemptions for children on grounds they usually benefit husbands, not wives, and benefit the rich more than the poor. Instead, child tax credits, for women only and benefitting low-income earners the most, would be increased.

—One-year parental leave rights for working mothers and fathers in any job. Temporary absence rights for either spouse to care for a sick child.

—Higher welfare benefits. For a mother of two children aged nine and 12 the annual benefits now range from a high of $6,240 in Vancouver to a low of $4,704 in St. John, N.B.

—Increased guaranteed income supplement benefits for poor pensioners. Extension of the old age security and income supplement benefits.

DENTURE PAIN?
Anbesol relieves denture pain fast. Cools, soothes and helps prevent infection.

DATSUN
TOYOTA
HONDA
SPECIAL
FOR
$26.95
WE'LL CHANGE PLUGS, POINTS & CONDENSER. ADJUST IDLE MIXTURE & SET DWELL & TIMING (PARTS INCLUDED)
EXTRA CHARGE FOR 6-CYLINDER & DUAL-POINT CARS
CALL 385-6737 FOR APPOINTMENT
THREE POINT MOTORS
2620 GOVERNMENT at Hillside
Dlr. Lic. 5053

DISTINCTIVELY STYLED
CUSTOM MADE
Draperies
$9.95
Per Window For Labour (Plus Material)
IN-HOME FABRIC SAMPLE DISPLAY
384-6622 — PHONE ANYTIME

We Supply Kirsch Track
CAPITAL
DRAPERY AND UPHOLSTERING
2945 BRIDGE ST.
384-6622
CHARGEX VISA
REMNANT SALE OF DRAPERY MATERIAL
SHOP AT HOME

Sears

Save 16%
Fine value on fashion-right nylon ski jackets for girls'

Your choice 24.99 Reg. $29.98

Nylon taffeta jackets with warm polyester fiberfill interlinings, nylon linings. Both with front zips, side-seam pockets, hidden hoods. Machine-wash, hang to dry. S, M, L.
a-Has shirt-style collar; contrast-striping on body, sleeves. Rib-knit cuffs and waist. In Silver, Oyster or Blue. 77R 005 020 B.
b-Styled with convertible collar, contrast striping on sleeves. Elasticized storm cuffs. In Grey, Brown or Blue. 77R 005 021 B.
Sears: Girls' Wear (77) 24 Hour Teleshop: 595-3161
Advertised prices in effect now through Sat., October 6th, while quantities last.

Save 16%. Vest with polyester fibrefill
c-Front zip, convertible collar, 2 pockets. Nylon-lined. Machine-wash, hang dry. Powder/Orange/White Grn./Orange/Red, Royal/Yellow/Grn. Girls' 7-14. 77R 004 869.
Reg. $29.98 .... $24.99
Sears: Girls' Wear (77)
24-Hour Teleshop: 595-3161

Save 12%
Boys' Canadian-made 'Astronaut' ski jacket
d-Not shown. Has 2 pockets; tuck-in hood. Nylon shell, polyester fibrefill. Blue or Black. 8-18. 40R 003 271.
27.99
Reg $31.98
Sears: Boys' Wear (40) 24 Hour Teleshop: 595-3161

Save 19%
Boys' Bomber-style Nylon Ski Jacket
e-Not shown. With 2 zip pockets, acrylic knit cuffs. Grey/Navy, Red/Black. Boys' 8-18. 40R 003 250.
27.99
Sears: Boy's Wear (40) 24 Hour Teleshop: 595-3161

Save 19%. Kid's nightwear in cosy cotton flannelette
f-Girls' nightgown has flounced hem and elasticized sleeves. In assorted prints and colors. Machine-wash-dry. CSS: 2, 4, 6, 6X. 29R 038 634 A.
Reg. $4.98 ea. .... 2/$7.99
g-h-Pyjamas in assorted prints, colors. Machine wash/dry. 2, 4, 6, 6X.
g-Girls'. 29R 038 633.
h-Boys'. 29R 038 700.
Reg. $4.98 ea. .... 2/$7.99

Save 19% on boys' down-look jacket
k-Quilted nylon jacket has Borg® acrylic pile lining. Machine wash/dry. 4-6X. Brown or Navy. 29R 090 094.
Reg. $24.97 .... $19.99

Save 19% on girls' down-look jacket
m-Similar to above but with acrylic pile trim on the hood. Sizes 4-6X. Available in Red or Blue. 29R 091 196.
Reg. $24.97 .... $19.99
Sears: Infants, Children's Wear (29) 24 Hour Teleshop: 595-3161

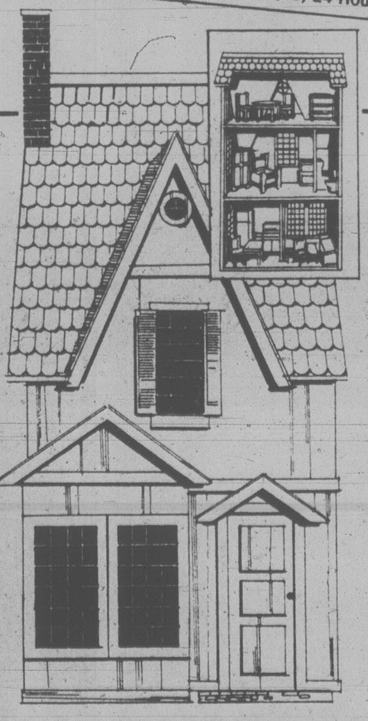
Save $4
'Cape Cod' style 5-room doll house
12.99 Reg. $16.99
n-Plywood parts are notched and numbered for easy assembly. No tools required. Includes plastic windows and chimney. House is 4 rooms plus attic. Doll house furniture not included. 49R 019 765.
Sears: Toys (49)
24 Hour Teleshop: 595-3161

Save $5 on deluxe 25" hooded pram
q-With full vinyl liner and carrying bag, coil suspension, foot brake and spoked metal wheels. Navy Blue. 49R 017 153.
Reg. $34.99 .... $29.99
Sears: Toys (49) 24 Hour Teleshop: 595-3161 Advertised prices in effect now through 5:30 p.m. Sat., Oct. 6, while quantities last.

Save $2 on Special Big Wheel
s-Constructed of durable plastic with adjustable seat, racing slick back tires. For ages 3-9. 49R 010 107. Reg. $26.99 .... $24.99
Sears: Toys (49) 24 Hour Teleshop: 595-3161.

Value! Assorted model kits
t-Your choice from a selection of complete model kits at one low price. Be sure and shop early for the best selection! .... each $4.99

Simpsons-Sears Ltd.
'Reg.' and 'Was' refer to Simpsons-Sears Ltd. prices

Squeaky clean pair sells sex on soaps

Scott's World

By Vernon Scott

HOLLYWOOD (UPI) — Bridget and Jerome Dobson are a squeaky clean couple who might be mistaken for a pair of characters from their own typewriters which turn out 75 pages of script every day for the *Guiding Light* soap opera.

In their mid-30s, the Dobsons are successful and rich. They live on a five-acre estate in Santa Barbara, have parented a pair of teenagers, own a prosperous walnut grove and vineyard and are crazy about each other.

The handsome couple suffers none of the traumas afflicting the 35 characters in their scripts which include rape, abortion, infidelity, murder and other stock tragedies of TV daytime serials.

They jog and swim together each morning before setting forth on the awesome task of pounding out their stories which are sent to New York where *Guiding Light* is produced.

Togetherness is their lifestyle with heavy emphasis on humor and sex, both in their personal relationship and in their fictional characters.

Even their courtship was soap opera sudsy. They met their first day as freshmen at Stanford University and Jerry carried Bridget's books back to the dorm.

They inherited the job of writing the soap opera *General Hospital*, which was originated by Bridget's parents. For five years they've been sole writers of *Guiding Light*, the longest running dramatic show on the air.

The serial began on radio 43 years ago and was faltering on TV when they took over. Today it rates in the top three or four daytime programs.

"A big reason for our success is sex," said Bridget with a radiant smile. "And I mean our own great sex life and the way we project sex on the show."

"Daytime TV gets away with more sex because we deal with the truth of personal relationships," Jerry says. "A lot of problems between two persons begin and end in bed."

Bridget said, "A person's first reaction to another person is their sex. Responses and reactions are determined by sex.

"We push the sexual elements of our show to the limit. Sex is an international preoccupation. It always will be. And it gets the ratings."

Married 17 years, the Dobsons behave like a pair of honeymooners, holding hands during lunch and flirting.

"We both have wild libidos," Bridget acknowledged, "and we put our sexual fantasies as well as our own experiences in the scripts. It's fun.

"We try hard to avoid soap opera cliches and far-out situations. We get about 250 letters a week from viewers whose stories are wilder than anything we can dream up. We don't overwork tragedy — no long-term cancer deaths or suicides."

"We want our show to be fun to watch," Bridget added. "We videotape every episode and watch it with our children after dinner at night. Sometimes we laugh or cry with the show, as if we hadn't written it."

The Dobsons are convinced their show is superior to any prime time episodic dramatic series. Traditionally, nighttime soap operas, excepting *Dallas* — and for a time *Peyton Place* — have failed in the ratings.

"Prime time soaps aren't as well done," Jerry said. "They try for too much explicit sex, nudity and violence. That hurts the ratings. Our sex is effective because it's implied. And we don't include much nudity."

The Dobsons have succeeded so well in writing *Guiding Light* they have been lured away to write *As The World Turns*, another venerable soap suffering rating problems. They begin their new tasks later this fall.

"We'll miss *Guiding Light* and the characters we've lived with for five years," Jerry said. "But it's exciting to anticipate building up *As the World Turns* the way we have *Guiding Light*."

Entertainment Guide

THE BUTCHART GARDENS — 75th ANNIVERSARY — Open daily 9 a.m. to 10 p.m.

NIGHT ILLUMINATIONS — Every evening — all 35 acres of gardens, including The Ross Fountains, transformed into a romantic fairyland. At dusk.

3 RESTAURANTS TO SERVE YOU — The BUTCHART DINING ROOM — 10 a.m. to 7 p.m. (Delicious High Teas to 4:30 p.m.; Butchart Buffet 5 p.m. to 7 p.m.) THE GREENHOUSE RESTAURANT — Daily Cafeteria Style Service. COFFEE BAR SERVICE — Always Available.

ENTERTAINMENT EVERY EVENING — The Butchart Gardeners 5:00 to 7:00 p.m. Musical fun for children of all ages. Followed by Walt Disney Cartoons. No extra charge for entertainment.

SEED AND GIFTSTORE — Choose seeds of your favourite flowers specially packaged in the gardens. Many specialty items found only in our store.

HAVE A PERFECT VISIT — Come early, see the gardens by day, enjoy a delicious meal and a free show, then thrill to the magnificient evening illuminations.

FOR FURTHER INFORMATION — Phone 652-2222.

STRATHCONA HOTEL — British Columbia's largest night-life centre, 919 Douglas St., 383-7137. Featuring "THE OLD FORGE" Nightclub with live music of "THE BROTHERS FORBES AND FRIENDS." 3 Discotheques — "THE STING," "THE CUCKOO'S NEST" and "IVY'S" and a unique lounge called "BIG BAD JOHN'S" featuring Hillbilly atmosphere. Luncheon served daily in "THE STING" and lunch and dinner served in the "CUCKOO'S NEST."

"Everybody knows who's Number One!"

CENTURY INN — ENTERTAINMENT PLUS!! "FORTY THIEVES DISCOTHEQUE" — #1 in Victoria. Features Goodbye Party next 3 weeks. Watch for re-birth as first disco of the 80's.
OASIS ROOM — Family dining reasonably priced.
"OUR PUB" exotic dancing daily — Disco nightly.

STEWARTS — Nightly dining par excellence — Victoria's best — Louise Rose at the piano. 388-7021.

RED LION — The one stop all Entertainment Spot.

DANCING NIGHTLY — 8:30 P.M. to 1 A.M. to Trafalgar in the Tower Lounge.

MAGIC nightly in the Drummers Lounge.

BARRY'S STEAKHOUSE — Best steaks in town. — $4.50 to $7.75. 385-3366.

KOSTAS — fine dining (steak and seafood) with weekly Greek specialties. Live entertainment nightly. 384-4196

Gene Wilder and Harrison Ford in "THE FRISCO KID"
The Frisco Kid
MATURE Some Coarse Language and swearing (B.C. Director).
FEATURE AT 6:45 and 9:00 P.M.
MATINEES SATURDAY AND SUNDAY AT 1:30 and 3:30 P.M.
towne cinema 382-5922 — IN NOOTKA COURT 808 DOUGLAS STREET

JAZZ JAM
EVERY SATURDAY AFTERNOON 2:00 to 5:00
AMITY'S LOUNGE
COLONY MOTOR INN
2852 DOUGLAS 385-2441

THE Arena
FRIDAY NIGHT
PARENT and TOT HOCKEY 7:00-8:00 P.M.
GUYS AND GALS SKATING 8:15-10:00 P.M.
9-27

LIVE ON STAGE
LANGHAM COURT THEATRE presents
THE HIT COMEDY By Neil Simon
The Sunshine Boys
HELD OVER! Thurs., Fri., Sat. Oct. 4, 5, 6
With JACK DROY ROBERT PRICE BARRY GRIMSHAW
Directed by HELEN SMITH
Daily except Sunday 8:15 P.M. Sept. 20-29
PHONE ANYTIME FOR RESERVATIONS 384-2142
Presented by the Victoria Theatre Guild

HARPO'S
THIS WEEK Mon.-Sat. Oct. 1st thru 6th
DOUG & THE SLUGS
$2.00 weekdays
15 Bastion Square Information 385-5333
CABARET

STEAK 'n CRAB NIGHT
EVERY WEDNESDAY and THURSDAY NIGHT
DON'T JUST SIT THERE... HELP ME!
8.95 FULL STEAK & CRAB DINNER... SERVED WITH SALAD, GARLIC BUN, PILAF OF RICE, VEGETABLE AND HOT BUTTER.
IVANHOES
1314 GOVERNMENT ST.
CALL 383-0913 FOR RES.

ENTERTAINER
TIM BURR
FROM 9 P.M. NIGHTLY
LUNCHEON SERVED DAILY AT NOON
FREE PARKING
NO BLUE JEANS
Victoria's TOP SHOW LOUNGE Presents... FROM LAS VEGAS
The upstairs Lounge
Paul's Motor Inn
1900 Douglas
9-29

GRIN AND LOVE IT! LAUGH AND SHARE IT!
All The Critics, And Those Who've Seen It Agree:
"It's the SLEEPER of 79!"
MATURE
BREAKING AWAY
odeon 1 780 YATES STREET 383-0513
MATS. FRI., SAT., SUN. 1:30, 3:20, 5:15 NIGHTLY 7:15, 9:15
WARNING: Some Coarse Language and Swearing (B.C. Dir.)

THE SEDUCTION OF JOE TYNAN
A UNIVERSAL PICTURE
MATURE WARNING: Some Coarse Language. (B.C. Director)
odeon 2 780 YATES STREET 383-0513
There are many ways to be seduced. Fame. Power. Love. Joe Tynan knows them all.
MATINEE SUN. 5:15 NIGHTLY 7:15, 9:15

Guess Who's Back?
MATURE WARNING Occasional Nudity, Suggestive Scenes, Coarse Language Throughout. (B.C. Director)
haida 808 YATES STREET 382-4278
NATIONAL LAMPOON'S ANIMAL HOUSE
MATS. SAT., SUN. 1:30, 3:25, 5:15
NIGHTLY 7:15, 9:20

BUTCH & SUNDANCE

THE EARLY DAYS
MATURE
WARNING: Some Violence and Swearing. (B.C. Director)
ENDS THURSDAY
NIGHTLY 7:00, 9:10
counting house 1 BROAD AT BROUGHTON 383-3434

STARRING: "THE WHO"
The Kids Are Alright
THE ROCK'N ROLL MOVIE!
MATURE
ENDS THURSDAY
NIGHTLY 7:15, 9:20
counting house 2 BROAD AT BROUGHTON 383-3434

SPECIAL REQUEST ENGAGEMENT
Marcello Mastroianni
Laura Antonelli
Wifemistress
PLUS
ACADEMY AWARD BEST FOREIGN FILM
RESTRICTED WARNING: Frequent nude & suggestive scenes (B.C. Director)
GET OUT YOUR HANDKERCHIEFS
BOTH IN THEIR ORIGINAL LANGUAGE WITH ENGLISH SUBTITLES
STARTS OCT. 5th
QUADRA
Quadra at Hillside 382-3370

The one worth waiting for. We've woven together the finest ingredients to create a fine liqueur. Take a moment to please your palate, notice the taste of almond, the delicate hint of Italian oranges and aromatics.
BEL PAESE
A special taste.

EARLY DINERS
LIGHT DINNER SPECIALS
Served from 5:00 to 6:00 p.m. Daily (Except Sun.)
Choice of: Chicken Paprika, Cabbage Rolls, Hungarian Sausages, Wiener Schnitzel, Roast Beef Dinner, 5 oz. (140 grams) Beef Tenderloin.
YOUR CHOICE 5.75
Dinners include: Our popular Hungarian Goulash or Borscht Soup or Tossed Green Salad
GEORGE ACS' Hungarian Village RESTAURANT
OPEN 7 NIGHTS A WEEK
DINNER From 5:00 p.m.
LUNCH Tues. to Sat. 11:30 a.m. to 2:00 p.m.
1550 CEDAR HILL CROSS RD.
RESERVATIONS: 477-3023
9-18

BASTION THEATRE PRESENTS OPENING FRIDAY!
Wenna Shaw and Robin Marshall in
A FLEA IN HER EAR
with EDWIN STEPHENSON • JACK NORTHMORE • ALISON MACLEOD
directed by RONALD ULRICH
designed by MICHAEL EAGAN
McPHERSON PLAYHOUSE
OCTOBER 5 - 20, 8 P.M.
MATINEES: OCTOBER 7th & 10th • 2 P.M.
A GREAT EVENING OF LAUGHTER...
Tickets: McPHERSON BOX OFFICE, HATLEY PARK BRANDYWINE & HILLSIDE MALL TICKET CENTRE

ONE COMPLETE SHOW NIGHTLY: 'HOOPER' 7:15 — 'BLAZING SADDLES' 9:05
ENDS THURSDAY!
It just ain't fall without Burt!
plus
BURT REYNOLDS HOOPER
"HILARIOUS!" —CUE Magazine
MEL BROOKS' BLAZING SADDLES
MATURE WARNING: Occasional Coarse Language (B.C. Director)
BOX OFFICE OPENS 7:00
Quadra at Hillside 382-3370
QUADRA

FAMOUS PLAYERS theatres

Franco Brusati's BREAD and CHOCOLATE
WARNING: Occasional nudity and some coarse language. (B.C. Director).
MATURE ENDS THURSDAY
OAK BAY 2184 OAK BAY AVE. 598 2213
Nightly 7:00, 9:05

Nightly 7:05, 9:05 p.m.
WARNING: Religious ridicule. Some nudity and coarse language. (B.C. Director).
MATURE SECOND WEEK!
CORONET 836 YATES ST. 383 6414
Best humored
Vincent Canby, New York Times
MONTY PYTHON'S LIFE OF BRIAN

THE BEST SELLER THAT MADE MILLIONS BELIEVE IN THE UNBELIEVABLE...
RESTRICTED NO ADMITTANCE TO PERSONS UNDER 18
WARNING: Some frightening scenes. (B.C. Director)
CAPITOL 805 YATES ST. 384 6811
Nightly 7:00, 9:10
THE AMITYVILLE HORROR
ENDS THURSDAY!

They Learn More Than Tennis...
ENDS THURSDAY!
BERT CONVY IN "RACQUET"
Private Lessons Anyone?
Nightly 7:00, 9:10 p.m.
MATURE WARNING: Frequent coarse language and suggestive scenes. (B.C. Director).
ROYAL 805 BROUGHTON 383 9711
The well strung comedy ...A love game

MATURE WARNING: Violent scenes throughout, occasional coarse language. (B.C. Director).
TILLICUM DR-IN TILLICUM & BURNSIDE 382 7531
"THE VILLAIN" PLUS ENDS THURSDAY!
BRUCE LEE IN "THE GAME OF DEATH"
GATES 7:30 — SHOW AT DUSK

Treu threatens lawsuit

By LEW DIGGS

MONTREAL (CP) — Having waited four months for action, former NATO engineer Peter Treu says he will give the Conservative goverment another 10 days to compensate him for costs incurred during his unsuccesful prosecution under the Official Secrets Act.

If not, Treu will take the government to court for more than the $150,000 he originally requested.

"I am very rapidly running out of patience," he said in a telephone interview Monday. "If nothing happens in the next 10 days, I'm going to turn around and take the thing to court."

Treu accused federal Justice Minister Jacques Flynn of continually delaying a decision on whether to compensate — a move which some department lawyers are believed to oppose for fear of creating a precedent for other persons acquitted in criminal cases.

"For dilatory treatment of important matters, I think the justice minister takes the cake," Treu said.

In Ottawa, an aide to Flynn said the minister plans to meet Treu's lawyers within about two weeks — an indication that compensation is at least being seriously considered.

Nevertheless, Treu's thinly-veiled attack represents a change of attitude towards the new government.

Last summer, he said he much preferred to reach a friendly settlement with the Conservatives, who supported him while he battled the official secrets prosecution conducted under the former Liberal government.

In 1978, Treu was convicted and sentenced to two years for unauthorized possession of secret NATO papers, which he was using in his work on the military alliance's aerial defence line in Europe.

Last February, however, the Quebec Court of Appeal overturned the conviction in a judgment that exonerated him after a secret trial in the lower court. It came to light that federal authorities had withdrawn Treu's security clearance without informing him.

Treu originally filed his $150,000 compensation request to the Liberal government in March. It was sidetracked by then justice minister Marc Lalonde and Treu was planning court action when the Tories took power. He decided to wait in view of past Conservative support.

Treu now expects to be invited to a meeting with Senator Flynn by next week but no firm date had been set. His lawyer, Michel Chabot, expects there will be developments before the 10-day deadline expires.

Normally, Flynn would meet Treu's lawyers next week but because of a heavy schedule caused by from the opening of Parliament Oct. 9, the meeting might be delayed until the following week, the aide said.

Whale wafts back in

HAGGERTYS COVE, N.B. (CP) — A dead whale towed three weeks ago from a beach in this southern New Brunswick community is back again.

"The smell is so bad you can't set foot onto the beach," says Mrs. Norman King who lives near the beach.

She said fisheries department crews apparently did not tow it far enough to sea last time because currents and tides brought the eight-metre carcass back to the same spot last week.

A fisheries department spokesman said Monday that towing would be tried again.

AFRICAN ELEGANCE is epitomized by wife of Karl-I-Bond Nguza, foreign minister of Zaire, captured here in silhouette as she talks to one of the delegates at a meeting of the Liberal Thinkers' Conference that took place in Ottawa Monday. Complex hairstyle is common in certain parts of Africa and can take up to two hours to arrange.

GM talks continue

TORONTO (CP) — With the threat of a strike scheduled for midnight Wednesday hanging over their heads, negotiators for 34,000 General Motors employees in Canada still are searching for agreement.

Robert White, Canadian director of United Auto Workers, said late Monday that neither monetary nor non-monetary issues had been settled.

On Sunday, GM employees in the United States voted 68 per cent in favor of a three-year agreement.

JAZZ
JAM
EVERY SATURDAY AFTERNOON
2:00 to 5:00
AMITY'S LOUNGE
COLONY MOTOR INN
2852 DOUGLAS 385-2441

SHOPPERS DRUG MART
GORGE SHOPPING CENTRE
2947 TILLICUM ROAD
HELPING YOU SAVE MONEY

ALL CANADIAN BRAND CIGARETTES
Regular and Kings
Limit 2
per customer
CARTON $6.98

ORNADE SPANSULE
Oral Nasal Decongestant
12 Capsules
$1.09

BENYLIN — D.M.
With an added Cough Suppressant
100 ml
$1.39

KLEENEX
BOUTIQUE TOWELS
2 Rolls 99¢

SOFT 'N STRONG
BATHROOM TISSUE
2 ply 99¢

COLGATE TOOTHPASTE
Regular and Mint
2x50 ml
98¢

AGAROL 75 m.
A gentle laxative
$3.19

Store Hours — Weekdays 9 a.m. to 9 p.m. Sundays & Holidays — 10 a.m. to 6 p.m.
Sales prices effective October 3rd to 7th — We Reserve the Right to Limit Quantities.

Peninsula CO-OP
"Together We Save You More"

MEAT
HAMS WHOLE OR SHANK PORTION lb. 1.19
OUR OWN MAKE FRESH SAUSAGE MEAT lb. 1.09
SCHNEIDERS KENT BACON 1 lb. 1.29
FRESH 6-10 lbs. TURKEYS UTILITY lb. 1.05 WHILE THEY LAST

PRODUCE
SWEET POTATOES or YAMS lb. 19¢
CANADA No. 1 BRUSSELS SPROUTS lb. 49¢
THOMPSON SWEET SEEDLESS GRAPES lb. 59¢
HONEYDEW MELONS ea. 69¢

FROZEN FOODS
CO-OP FANCY PEAS 2-lb. bag 79¢
CO-OP FRENCH FRIES 2 lbs. 65¢
CO-OP KERNEL CORN 2 lbs. 79¢
FRASERVALE STRAWBERRIES 2 lbs. 1.79
MRS. SMITH APPLE CRUMB PIE 1.29

GROCERIES
CO-OP FANCY PUMPKIN 24 oz. 59¢
CO-OP DESSERT WHIP TOPPING 4 oz. 49¢
CO-OP TOMATO or VEGETABLE SOUP 10 oz. 4 for 98¢
CO-OP FANCY CREAM STYLE CORN 14 oz. 3 for 89¢
REGAL JAM APPLE/RASPBERRY APPLE/STRAWBERRY 24 oz. 1.19
GRANDMA'S 3 flavours OATMEAL BARS 12 10 oz. 1.09
NABOB JELLY POWDERS 3 oz. 5 for 99¢
SCHNEIDERS MARGARINE 1-lb. tub 64¢
SCHNEIDERS LARD 1 lb. 61¢
SCHNEIDERS MUSTARD Octoberfest Special Jar 1.39
HARMONIE KETA SALMON 7¾ oz. 89¢
ALL FLAVOURS KOOL-AID 12 for 1.00
SHOUT HEAVY DUTY STAIN and SOIL REMOVER 18 oz. 2.19
PAMPERS DISPOSABLE DIAPERS Daytime—30's and Extra Absorbent—24s 2.89

OPEN 6 DAYS A WEEK MONDAY-SATURDAY
GAS BAR OPEN 7 DAYS A WEEK
PRICES EFFECTIVE Tues., Oct. 2 to Sat., Oct. 6 or WHILE STOCKS LAST
STORE HOURS Open Mon., Tues., Wed. 9-6 Thurs. 9-9, Fri. and Sat. 9-6
100% Canadian Owned
"Where Everyday Low Shelf Prices Makes the Difference"
IN CENTRAL SAANICH
2132 KEATING CROSS ROAD 10-2 652-1188

Pitfield lashes 'sceptics'

TORONTO (CP) — The threat of scandal and abuse by the public and the news media is keeping people from entering public life, Michael Pitfield, former clerk of the Privy Council, said Monday.

Pitfield told the Canadian Club the public is too eager to blame politicians and bureaucrats for problems it wants solved without self-sacrifice.

The former Liberal cabinet secretary defended politicians and the civil service who, he said, have come to fear the ever-increasing threat of scandal and abuse that is part of their jobs.

"I'm not pretending that politicians and officials do not make mistakes . . . but I've seen comparatively few instances where there are not two sides to the story.

"Two sides can be equally justified," he said. "Fear of controversy should not scare people away."

Pitfield, 42, said government has increasing difficulty attracting knowledgeable people to its ranks because public confidence has been waning and attacks by the news media are increasing.

"The only thing they can be sure of when they are elected is that they will be defeated."

People continue to look for new leaders and bright ideas to save them from taking responsibility for their own future, he told the luncheon crowd. And their "mindless" skepticism toward politicians has diminished government's effectiveness.

Pitfield, whose post made him the head of the Canadian civil service, said civil servants, who do not have the opportunity to defend themselves, are as abused as politicians.

"What the public doesn't realize and the media doesn't say is that these people are bound by firm rules of silence."

Otherwise, he said, they become inseparable from politicians.

But Pitfield was scornful of objections to former politicians and civil servants writing books or taking on authoritative posts in the private sector, saying that sometimes it is the only compensation they have for a thankless job.

While they were trying to plan for the future, the public was too busy trying to preserve the past, he said.

"We handicap one institution just to set up another."

Pitfield said too large a gulf has opened between the federal government and the provinces, and between the federal government and big business.

The result is a lack of mutual support and disunity in the ranks which puts Canada at a disadvantage in such international spheres as the Tokyo economic talks — and which comes as a shock to a misinformed public that thinks Canada can rely on the goodwill of its foreign friends.

Pitfield said such disunity and misplaced trust allows other countries to take advantage of Canada's weaknesses. He pointed to the visit 10 years ago of the late Charles de Gaulle when the French president shouted to a divided Quebec populace: "Vivre le Quebec libre."

It's an example of Canada leaving itself open and proof that the international sphere is a hostile one requiring a united front, he told the group.

RCMP to tackle mutilation puzzle

CALGARY (CP) — RCMP have set up a specia network to track down Alberta's cattle mutilators.

Calgary RCMP Cpl. Lyn Lauber said Monday he's been given the go-ahead to co-ordinate a special communications network involving every detachment in Alberta.

The network, he said, is a determined attempt to solve the mystery of 10 bizarre livestock slaughters in Alberta since May, with most occuring in the southern half of the province.

The new setup indirectly involves every RCMP officer in the province, he said.

"It's been a concentrated effort from the start," he said. "But it's going to be even more concentrated."

The most recent mutilations occurred over the weekend.

A young 800-pound steer was found dead Sunday near Nanton, 67 kilometres south of Calgary, with its sexual organs and a portion of its left ear cut off.

At Gem, 170 kilometres east of Calgary, a five-year-old hereford was also found dead Sunday with in the same condition.

2nd well set for Hibernia

ST. JOHN'S (UPC) — Mobil Oil will drill a second well near the Hibernia oil field marking the beginning of year-round operations to develop what is believed to be the first commercially viable petroleum discovery off Newfoundland.

The first of three new drill ships to work in the area was expected to arrive in St. John's at the end of October. From there the ships will move into the Grand Banks, a company source said Monday.

It will then begin drilling a step-out well three to five kilometers east of the Hibernia well, 268 kilometers southeast of St. John's.

The Hibernia well was drilled this summer by Chevron Standard Ltd., on acreage held by Mobil, the government-owned Petro-Canada and other companies.

It's been reported the well tested excellent indications of hydrocarbons, although the only official information released by Chevron played down the importance of the discovery.

The Chevron announcements two weeks ago said a test on a 25-metre section of the well produced a flow equivalent to 800 barrels per day.

However, other industry officials said the technical details of the report indicate Chevron was clearly not attempting to get a maximum flow from the well.

The well has also been drilled to a total depth of 4,800 meters since that test.

Mobil's planned step-out well is the first of a series intended to survey the oil field and give the company a better idea of its size.

Basically Fit...

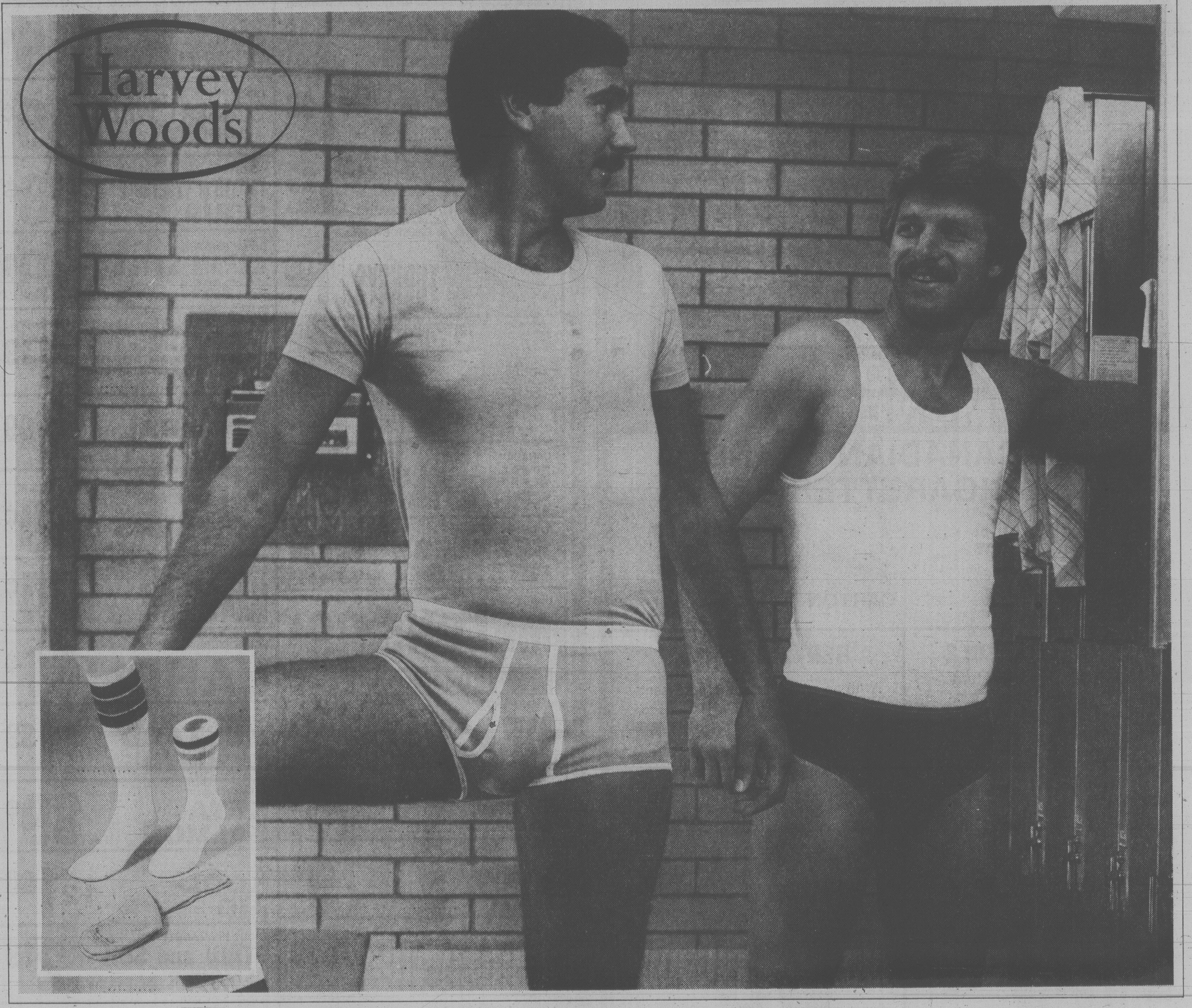

Harvey Woods and Woodward's

HARVEY WOODS HAS A THING FOR STYLE — MORE OR LESS
On the more side of things is the 420 lineup of briefs, T-shirts & athletic shirts, as well as bottoms, in a variety of "lookin' good" colors. On the less side of things, we have the famous Harvey Woods bikini in 100% stretch nylon. For style, comfort & Dura-Fresh freshness, check out Harvey Woods!

T-Shirt & Regular Rise Brief 80% combed cotton/20% nylon. White, brown, blue, skintone. Sizes S-XL.
A. T-Shirt, EACH ......4.50 B. Brief, EACH 3.50
C. Vest is 80% combed cotton/20% nylon. White only. Sizes S-XL. EACH 3.50
D. Bikini is 100% nylon. Contoured, double pouch. White, black, blue, red or skintone. S-XL. EACH 3.00

E. Triple Trim Tube Sock has cushion terry lining & longer length. Choice of 5 color combinations. Stretch size 10-12. PAIR 3.00
F. Coaches' Choice Sport Sock has crew top & full cushion foot. White only or with trim. Stretch size 10-12. PAIR 2.75
G. Tube Sock is 75% cotton/25% nylon. Solid shades or with single trim. Stretch size 10-12. PAIR 2.75

WOODWARD'S MEN'S FURNISHINGS

Woodward's
The Store That Has It All!

Woodward's Mayfair, phone 386-3322. Store Hours: 9:30 a.m.-5:30 p.m. Monday to Saturday.
Evening shopping Wednesday, Thursday and Friday nights 'til 9:00 p.m.

lifestyles

people

"I mean wow! That just doesn't happen every day!" exclaimed newlywed **Sheri Lyn Bronson**, 20, of St. Paul, when the flowers arrived at her wedding to **James Bronson**, 25. The flowers were sent on behalf of Egyptian President **Anwar Sadat**. On a lark, the couple had sent wedding invitations to **Jimmy Carter**, Israeli Prime Minister **Menachem Begin** and Sadat, chosen for their roles in the Arab-Israeli peace treaty.

Here's a fashion note from the Hempstead, N.Y. police department. Officer **Michael Kearney** put aside his traditional police blues and the result is that 10 men have been charged with soliciting the services of a prostitute. Kearney was among officers assigned to a crackdown on prostitution. The slim, 28-year-old Kearney's uniform was a handbag, make-up, a blonde wig, spike heels, tight jeans and a snug turtleneck over a well-stuffed bra. His arrests in three hours, included a certified public accountant and the owners of a dry cleaners and a delicatessen. "We were forced to use a male as a decoy because we don't have any women on the force," a police official said.

Ford

Some 40 whistlers blew into Carson City, Nevada for the Second International Whistle-Off and railway brakeman **Roy Thoreson** of Calgary emerged as Grand Champion. Most popular contestant was 87-year-old **Lillian Williams** of Clarksville, Ark., who made it to the finals by pepping up her act with a wicked shimmy and plenty of snappy patter. And there were the **Gibbinski Gorillas**, a local baseball team, who had played only two games this season but entered because "We just wanted to get to wear our shirts again."

The last of the auto industry magnates retired today. **Henry Ford II**, who at age 62 has spent more than half his life as chief executive of the company his grandfather founded, officially turned over operating control of Ford Motor Co. to President **Philip Caldwell**. The action ends — perhaps forever — direct Ford family control over day-to-day operations of the 76-year-old company.

Princess Anne is back home after three days in the Bahamas with husband **Mark Phillips** to mark the 250th anniversary of parliamentary government on the Caribbean island.

abby

Dear Abby:

To get right to the point, my dad is having an affair. It's not just my imagination. I'm sure of it.

Dad works nights and Mom works days, and I work five days a week.

When I'm home on my day off, Dad turns the radio on real loud, takes the phone into the bathroom, closes the door and calls someone. He talks real low during these conversations.

I put my ear to the door yesterday and heard him say, 'Don't worry, Honey, I will tell her, but you've got to give me more time.' Then he said, 'I love you, too. Goodbye.'

Abby, I don't know what to do. I can't stand by and let Dad do this to Mom. If she catches him, and finds out that I knew all along, she'll hate me for not telling her. But if I tell her, Dad could deny it, and I would be the cause of a lot of trouble. I'm not a stupid little kid. I'm 18. Tell me what to do.

In the Middle

Dear In:

I realize that what you have learned has placed a heavy burden on you, but my advice is to say nothing. In the meantime, don't judge your father. As the French say, 'To know everything is to forgive everything.'

Dear Abby:

I wish you would print this so other homemakers won't get stuck the way I did.

It began with a telephone call from a lady who said, 'Congratulations! You have just won a free carpet cleaning! Don't move any furniture, our men will do everything. We will be out at 6 this evening to clean your carpet like new — with absolutely no cost or obligation to you.'

Well, at 6 o'clock, one man came with a vacuum cleaner and a shampoo attachment. He talked to me for two solid hours trying to sell me the vacuum cleaner. I told him I couldn't afford to buy anything, and meanwhile he didn't make one move to clean my carpet. I was home alone, and kept telling him I wasn't in the market to buy anything, but he kept right on talking and trying to sell this thing. Abby, I finally got rid of him at *eleven* o'clock, and I didn't get my carpet cleaned.

I was so nervous and angry by the time he left I could have screamed. Have you any suggestion besides a seven-foot watchdog and an unlisted telephone number to prevent such practices?

Mrs. K.

Dear Mrs. K.:

Yes. If anyone calls you to 'congratulate' you on having 'won' something, say 'thank you but, I don't want anything for nothing.' And don't let anyone in your home without first checking them out with the Better Business Bureau.

Confidential to Advisor: If you wouldn't give unasked for advice to someone making a move you disagreed with in their personal life, then it'd be best to do the same when someone else makes a business deal you think is wrong.

A jungle queen is born!

By DEREK SIDENIUS

Twenty-eight-year-old Melody McFadden has chucked in her job as secretary at city hall.

Now she is headed for Sarasota, Florida — to become a lion and tiger trainer's helper. Eventually the tall, statuesque brunette wants to become a trainer in her own right. She has her eye on a couple of spotted leopards and a black panther. She's even come up with a name — Shanna the She-Devil, after a tiger-skin bikini-clad denizen of the forest created by Marvel Comics.

As the comic book caption says: A jungle queen is born!

The new career is the fulfillment of a life-long dream of Melody's.

But there's another reason, too.

She's engaged to her boss, the trainer — the Incomparable Larry Allen Dean.

It figures. She is, after all, a Leo. And she was born in the year of the cat (1951).

Her first memory, at age two, is attending a circus in Edmonton and watching Clyde Beatty almost get mauled by a lion.

Everyone was horrified. Except little Melody.

"I remember jumping up and down and cheering. I was on the cat's side."

Growing up on a farm near Jasper, she always had plenty of animals around her.

Al Oeming's game farm was nearby and she spent long days following Oeming and his pet cheetah around the place.

Her parents wanted her to become a veterinarian, but at 18, fresh from graduating from high school, she got married and moved to the west coast.

The marriage lasted five years. After the it ended she worked for a time as a legal secretary and before getting the job in the city administrator's office.

Three years ago she was with her son Ruben — now nine — attending the circus at Memorial Arena. She struck up a conversation with Larry then working as the groom for cat trainer Tarzan Zerbini.

Larry suggested that if she was so interested in the big cats she should follow the circus on its up-Island swing. She took him up on the offer.

Last year Zerbini acquired a second cat act and asked Larry to run it. Larry now covers the eastern circuit; Zerbini, the western.

Melody recognizes there is an element of risk to the job, but the dangers of being hurt are no greater than those of a Yarrows boilermaker, she says.

There are few cardinal rules. Like never work the cats alone.

"In this business sooner or later everyone gets cuts. You got to be prepared to accept that fate."

Zerbini has a few scars but Larry hasn't any, yet, and prides himself on the fact.

"Big cats are very noble creatures," says Melody. "And because of that they have a high regard for life. They aren't going to take yours just for the sheer hell of it, out of anger."

The secret of training is learning how to communicate with the animals. It is generally held that cats use a kind of mental telepathy. A trainer reaches the cats on that plane. He has to be able to think like them. To do that he has to spend many hours every day in their company.

The trainer gets his control by applying a basic law of the jungle, says Melody.

"There's always one cat who is king. There's always one to whom the rest will submit. The trainer has to come across as the biggest, meanest cat of the bunch."

She says nothing is done to circus cats to reduce the danger if they attack. The animals are never tranquilized, nor are their claws or teeth filed.

But some precautions have to be taken. While Larry is in the cage working the cats, she'll stand by with a .38 calibre revolver by her side. The cartridges, however, are blanks. Normally the noise is enough to make th cats mind. But if one gets out of hand, she has another weapon at the ready — a loaded fire extinguisher.

While Melody's job for the next year will be to serve as groom for Larry's cats, she's looking forward to getting her own act together.

She scoffs at the notion that what she is about to do must take courage.

"For me it would take more courage to stay here and stick with my job at city hall."

— Ian McKain photo

Melody McFadden is more at home with Bengal tigers than city hall bureaucrats

your health

Reluctant patient needs assurance

By DR. L.L. COLEMAN

I need some help with a problem I have with my mother. She is 72, and will not see a doctor. She seems to be having a very personal problem — she feels she has a dropped womb. I think she won't see a doctor because I have just lost my sister from cancer and my mother is depressed. I think she is afraid of what the doctor might tell her and fears an operation. My mother has had seven children.

Mrs. C.B.

Dear Mrs. B.:

Having had seven children certainly could be a reason for a dropped womb (prolapse of the uterus). This condition is a descent of the uterus and the cervix into the vault of the vagina.

Most cases can be attributed to stretching of the muscles and ligaments that normally support the uterus and the wall of the vagina.

The best management for this condition in younger women is surgical. Reconstruction of the muscles and tightening of the ligaments are very effective. Many of the symptoms of heaviness and fatigue are alleviated by this "hitching up" procedure.

Patients with bladder disturbances or rectal disturbances caused by a prolapse of the uterus find great comfort and relief from the operation.

In some instances, the insertion of a pessary will help to keep the uterus in a moderately good position. Obviously, this is not a cure, but if you could convince your mother to see a doctor about this, she would probably find immense relief.

Letting her know that an operation is not always necessary may modify her anxiety and make her more prone to getting the opinion she is avoiding.

Dear Doctor:

What is "myositis" of the back? Is it curable, and if so, how long does it usually take?

Mrs. K.C.

Dear Mrs. C.:

Myositis is an inflammation of muscles. This condition is one of a number of illnesses associated with pain and tenderness of the muscles and ligaments. It can be brought on by injury and by exposure to cold and dampness.

Only rarely can myositis be precipitated by a bacterial or virus infection. Local spasm of the muscles (in your case, muscles of the back) may sometimes disappear within a few days or a few weeks. Sometimes, the condition lasts for many months. There is no way to prophesy how long it will last.

Large doses of aspirin (if it can be tolerated), rest, applications of heat and gentle massage can be effective. In some instances, injections of cortisone and a local anesthesia can bring welcome relief.

herman

"He can't get used to your new hairpiece."

youth

Dear Dr. Levine: I am 11 years old. My brother, who is 12, is always bothering me, trying to get me mad. And my dad just yells at him and tells me to forget it. And then my brother bugs me again. He won't stop. What can I do?

Answer: You are suffering the same problems that younger brothers and sisters have been experiencing since families were invented. In time, your brother will stop, but you may not be able to wait that long. Begging him to stop, bugging him back, yelling, threatening, or ploughing him probably don't work — he's older bigger, smarter.

Show your mom and dad this letter. Tell them just how frustrated you really are. Maybe they haven't realized just how miserable your brother's bugging makes you.

By the way, do you do anything — ever — to provoke your brother? If he stops, as I expect he will, you will have to also.

Dear Dr. Cotter:

I'd like to give the 17-year-old girl who is pregnant and doesn't want her family to know about it some advice. I too am 17 and just gave birth to a 7½-pound baby girl. I was in the same situation as she, only 16 when I became pregnant.

When I found out I was pregnant I knew there was no way I could tell my parents; my only alternative was abortion. My problem was I was against abortion. I feel it's murder and it bothered me to take away the right for a human to be born. That's a question she has to settle for herself.

I left home without leaving a note. When my parents found me they were more understanding than I could have imagined. It took a hell of a lot for me to tell them, but when I did they understood and helped me through the whole nine months.

I gave up my baby for adoption by people longing for a child to love and care for. I gave my baby a life.

So before she makes the big decision on abortion let her look at all sides and give her parents a chance to help her. They love her and will help if she gives them a chance. I found that out.

Answer: Thank you very much. There is nothing better than personal experience, and you are the best person to speak to a girl in her situation. But there is something I can add, from personal experience. Dearly loved along with three children born to us in our family, there is a teenager, adopted as a baby by us. We are glad he was given a chance for life and a chance to bring his own kind of blessing to us and those he meets.

Dear Mr. Vichert:

How old should a girl be to go around with a guy? I am 14 and I believe I'm mature enough but my parents won't event allow me to go to the movies with a guy. I consider this very unfair as all my friends have their parents' permission.

I can understand my parents wanting to protect me, but I should be allowed to go to movies and dances. Do you thing I'm old enough?

Answer: There isn't a specific age which determines that a girl is old enough to go around with a guy. Being "old enough" is determined by a number of factors. Your age is only one.

Your ability to make healthy decisions for yourself is a factor. Your behavior should also reflect that you are able to be responsible, keeping to limits set by yourself and your parents. These factors will contribute to your parents' trust and confidence in you and make it possible for them to give you permission to date.

You are right that your parents just want to make sure you are safe.

Young readers' questions on human relations and sex are answered by a panel including Marion Powell, physician; Graham Cotter, clergyman; Dr. Saul Levine, psychiatrist, and social worker Bruce Vichert.

Send questions to Youth Clinic, The Victoria Times, 2621 Douglas St., Victoria V8W 2N4. Readers wishing to talk with someone about their problems can call NEED at 386-6233.

Designers hit commerce tie

By FRED WINSHIP

NEW YORK (UPI) — The 1979 Coty American Fashion Critics' Awards — the Oscars of the fashion industry — have been won night by Perry Ellis for women's design and Lee Wright for men's design.

Mary McFadden, a two-time winner of the Coty in her six years in the industry, was elevated to the Fashion Hall of Fame. The 37th annual award presentations were made at the Fashion Institute of Technology.

The "Winnie" awards, as they are called, are made on the basis of balloting by 900 fashion editors across the continent. This year, however, they were clouded by a controversy over Coty Fragrance Company's sponsorship.

Two designers who were to have received special awards refused to accept them. They were Calvin Klein and Halston, both of whom boycotted the awards dinner dance over their belief there was undue commercial instrusion.

Geoffrey Beene, in accepting a special citation, expressed his "stong belief" in the "Winnie." In a reference to Klein and Halston, he said, "Nobody likes a party pooper." Beene is a member of the Fashion Hall of Fame.

The other "Winnie" awards went to:

—Alexander Julian, who won a return fashion award;

—Barry Kieselstein-Cord, for jewelry design;

—Gil Truedsson, for men's footwear;

—Ralph Lauren, who won a special citation for men's and womenswear.

—Conrad Bell, for men's furs;

—Joan Vass, for her innovative knits;

Perry Ellis beat Norma Kamali and Willi Smith for the women's "Winnie." Wright was elected over nominees Jane Barnes and Gil Truedson for the menswear trophy.

"Save Now on Quality Hosiery During Kayser's Super Sale!"

Stock up your hosiery drawer with brand name quality at Kayser's great sale prices! Just a few examples of the selection available!

Sheer Pantyhose, sandalfoot or reinforced toe. SALE, Pair .... 1.47 or 3 for 4.29

It Ain't No Girdle, sandalfoot or reinforced toe SALE, Pair .... 1.89 or 3 for 5.49

Pantyhose, support SALE, Pair .... 5.49 or 2 for 10.49

Ultra Chic SALE, Pair .... 2.29 or 3 for 6.69

Knee Hi's, reinforced toe SALE, Pair .... .69 or 3 for 1.99

WOODWARD'S LADIES' ACCESSORIES

Woodward's

The Store That Has It All!

Woodward's Mayfair, phone 386-3322. Store Hours: 9:30 a.m.-5:30 p.m. Monday to Saturday. Evening shopping Wednesday, Thursday and Friday nights 'til 9:00 p.m.

Women on the move more security aware

NEW YORK (AP) — Women who travel for business have the same general concerns as do their male counterparts but in some specific areas their requirements are different, a recent survey shows.

Security is a much higher priority for women than for men, the research by a hotel management company revealed. Sixty per cent of the women preferred downtown locations, as opposed to only 43 per cent of the men.

This may indicate a feeling of greater safety in having controlled access through a lobby and elevators, rather than having a room door opening directly to the outside as in a motel, the report says.

In the study, just completed by Western International Hotels, 53 per cent of the group of women who travel regularly in connection with their work indicated that their needs are "somewhat" or "very" different from those of men.

Limousine service from airports was mentioned as a requirement by the women, since most said they tend to fly rather than drive or rent a car, so that getting from the airport to the hotel with luggage easily is essential.

Among the special needs mentioned was room lighting, especially good lighting near a mirror — preferably in the bathroom — and desk lighting, since 75 per cent said they work in their rooms in the evenings.

Women also considered the availability of room service important, since many said they like to get the day off to an unhurried start by ordering breakfast in their rooms.

Although some women mentioned tipping as a major stumbling block, most of the women surveyed said entertaining men at business meals in restaurants is not a major problem.

But they suggested that making reservations and making it clear before being seated that they are the hostess help eliminate difficulties.

Having an after-work drink alone is still an uncomfortable experience, many of the women surveyed noted, but 90 per cent said they have used a hotel bar.

The typical travelling woman, says the report, is 38 years old, compared with 44 for a man; 71 per cent are in "business," though sales, administration and personnel are major areas of concentration.

The women takes 10-12 trips a year, each averaging seven nights. Men take more trips — up to 19 annually, but stay fewer nights on each.

COLLECTOR'S CORNER BY TOM BATESON

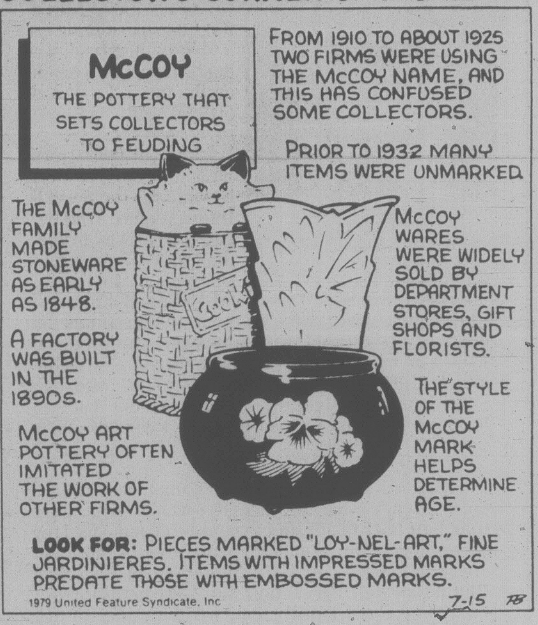

free to all

By MANNY LEVINE

Today, thanks to the many scientific advances in the medical profession, healthy teeth and gums are within the reach of everyone. Good dental hygiene, combined with regular check-ups, represent an important investment in one's future health.

Visits to the dentist should begin at age three or four. Though this might sound a bit early, baby teeth require careful attention. A cavity in a baby tooth can be just as painful as one in a permanent tooth.

There is also information on flossing, fluridation and other specific hygiene data.

Dental care: Questions and answers, is a 13-page booklet that is published by the Metropolitan Life Insurance Company. It presents the reader with an overall view of what is involved in good dental health.

To obtain your free copy, please send a *postcard* to: Health and Safety Education Division, Metropolitan Life Insurance Company, 99 Bank, Ottawa, Ontario, K1P 5A3.

Importing goods into Canada can be a fairly complicated procedure.

Importing goods into Canada — Documentation Simplified, is a 30-page booklet that provides complete instructions for preparing a Customs entry. The booklet will be of particular interest to those who are engaged in the wholesale or retail import business.

You may request a free copy by name from: Public Relations Branch, customs and Excise, Department of Revenue, Connaught Building, Mackenzie Avenue, Ottawa, Ontario, K1A 0L5.

Your Special Bonus from Estee Lauder 'The Beauty Discoverer's Kit'

Your's with any Estee Lauder Purchase of 8.50 or More!

Be a beauty discoverer — you won't have far to look! Here's a treasure box full of beauty helpers to moisturize, nourish & perform beautifully. Kit contains: Basic Cleansing Bar (normal to dry), Soft Film Compact Rouge, Daily Moisture Supply and Youth-Dew Cologne. Come in for your special bonus from Monday, October 1 through Saturday, October 13 or while quantities last One bonus to a customer

Ask our Beauty Advisors to introduce you to Estee Lauder's new fragrance . CINNABAR . a blend of oriental blossoms, warmed with deep rich spice notes. Available in Eau de Parfum, Parfum, Dusting Powder and Bath Soap

WOODWARD'S COSMETICS

Woodward's

The Store That Has It All!

Woodward's Mayfair, phone 386-3322. Store Hours: 9:30 a.m.-5:30 p.m. Monday to Saturday. Evening shopping Wednesday, Thursday and Friday nights 'til 9:00 p.m.

PARAGON

FINE BONE CHINA FROM ENGLAND

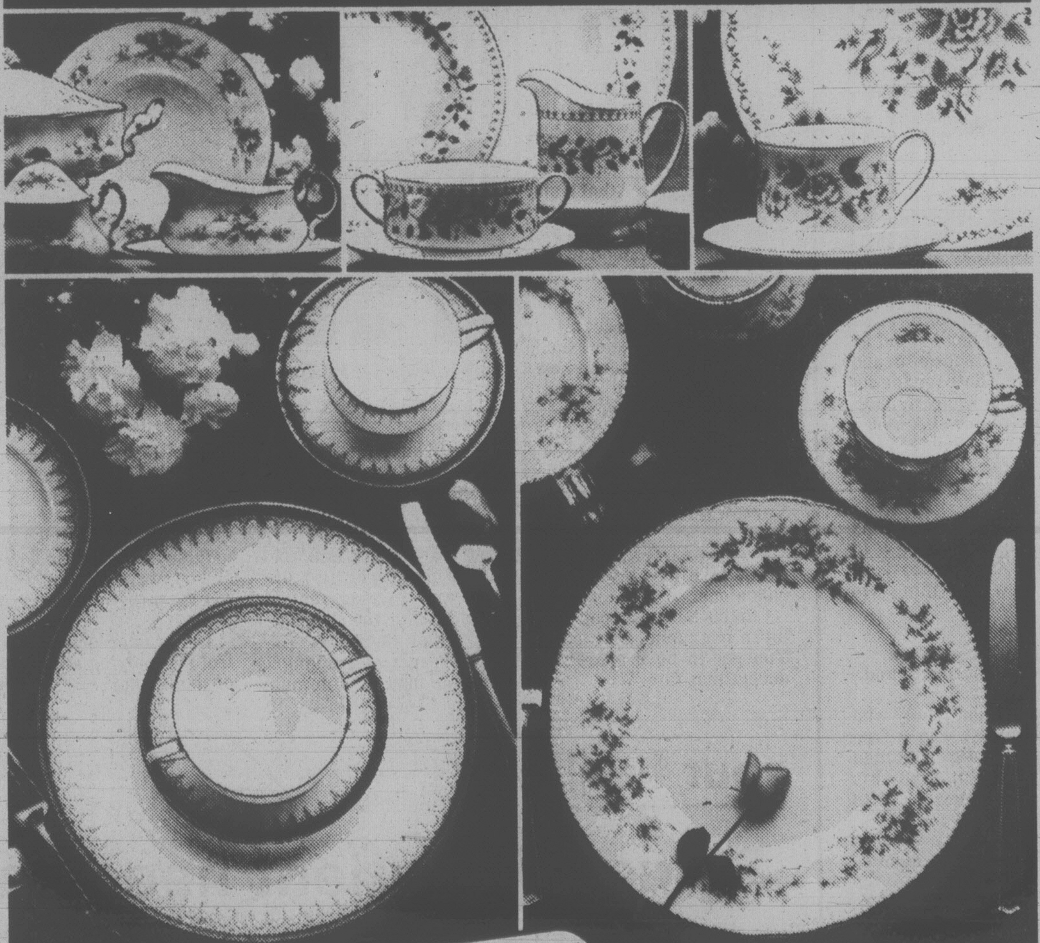

16 exquisite patterns to choose from

This is your opportunity to own Paragon... a name that is world renowned for artistry of design. Now's the time to start (or add to) your Paragon collection. Visit your participating china, jewellery, specialty shop or department store to view the perfect pattern for your home. Don't delay!... Offer ends October 27th, 1979.

Patterns of enduring pleasure: Anastasia, Athena, Belinda, Bride's Choice, Debutante, First Love, Florabella, Malandi, Meadowvale, Melanie, Remember Me, Romance, Rose Bouquet, Tay-San, Tree of Kashmir, Victoriana Rose

P.S. Coats!

SPECIAL CLEARANCE

\$45.00 to \$145.00

Piccadilly Shoppe Ltd.

1017 Government

10-2

Boots by the dozen

MONTREAL (CP) — During a recent heat wave, an Edmonton store sold 12 pairs of coctail boots in three days. They featured an even dozen mink tails and a fake diamon and cost $250 a pair.

Boots this winter have dropped to lower levels than ever before, sometimes resembling shoes — with a difference, of course.

The shortest boot is the shoe that rises slightly above the foot and merely gives a kind of boot look. But really, it is just a shoe.

Then there's the cocktail length in dressy styles like the mink-tailed one, in sleek leathers and sporty looks.

Some of the best colors to look for are wine tones, forest greens and greys.

Pervading both the dressy and sporty looks is the western style that has conquered North American fashion stages and influenced almost every mode of dressing.

Some of the most elegant boots in fine calf feature lizard insets in western shapes, pipings in contrasting tones or contrasting color inserts.

At left are two dressy boots for men at $125 in supple calf and made in Italy.

Above, a cluster of some of the best boots for fall and winter wear in sleek leather with intricate detailing. Priced at $98 and up.

Urban cowboy look takes a hold

By JOSEPH GAMBARDEL-

NEW YORK (UPI) — While cowboy dress has long been a fixture in the southwest, even in sophisticated Big D and Houston, it is now appearing in greater numbers in eastern cities, even New York.

But the true western lifestyle action doesn't go with it — just the fashion — but stores like Bloomingdales and Saks of Fifth Avenue now have departments full of western wear for the well-heeled urban cowboy. New York Yankees baseball manager Billy Martin even has his own outlets selling the clothes (he once managed the Texas Rangers).

Nor is the craze confined to New York. Take the cowboy hat, next to the boot the symbol of the real cowpoke.

"Sales have more than doubled all over the country," reports Sol Bernstein, president of Miller Bros. Hats, who added that "some chains didn't have them until this year" and others are now just beginning to stock them.

When Miller Bros. went into business 75 years ago, it had one style of cowboy hat, the 10-gallon, in either straw or felt. Now, it has scores of different styles in many colors and fabrics suitable for the disco dance floor or the country weekend.

Even London Fog has gotten into the act by contracting with Miller Bros. to make cowboy hats under the London Fog label.

Bernstein attributes the growing urban and suburban appeal of western wear to a desire "to feel the part of an outdoors man."

The cowboy, he says, "is typically American — he'll always be here."

"People throughout the country are leaning towards this outdoor type of living," he adds.

Prices for the hats run anywhere from $15 up to $100.

Norman Karr of the Men's Fashion Association thinks blue jeans have a lot to do with the increasing appearance of western wear in non-western settings.

"The jean is well established as American. The jean has led the way and is now being put into its proper perspective — a total western look," says Karr, who notes that the sales for denims are up, up, up.

He calls the cowboy look "the authentic American look" but notes that "it really hasn't been worn by most men until now."

"The more men who try it are willing to take a chance at wearing it," says Karr, who wears a cowboy hat from time to time.

He tells how when friends visit they all want to try his hat on. One or two, Karr adds, reach for imganinary six-guns while looking at themselves in a mirror.

"It is fantasy realized for boys of all ages," Karr says of the new cowboy. "It's 'High Noon' and every John Wayne picture ever made."

Although its only the beginning of Fall, 28 Italian menswear manufacturers filled the sixth floor of the Waldorf Astoria Hotel recently to display what they hope the well-dressed man will be wearing this spring and summer.

The four-day trade fair, called Uomomoda, is considered the most comprehensive representation of Italian men's design in the United States.

Here are some major aspects of the Italian spring-summer look:

The basic silhouette is wedged or tapered, showing off the waistline. Shoulders are modified, but not exaggerated, with soft padding. Jackets are single breasted with two buttons or double breasted with two or four buttons. The double breasteds are buttoned low. Lapels are narrower.

Pants are pleated, cuffed low and an inverted triangle in shape.

Ties, belts and shirt collars are all narrow.

Classic patterns dominate. Silk, lightweight wool, cotton and gabardine are the leading fabrics. Leather is not uncommon.

The seasonal colors revolve around the sea: brilliant, irridescent blues, blue greens and violets with orange the accent color. The traditional colors of blue, brown and gray still do not take a back seat.

Blousons, better known as the baseball-jackets, play an important role in sportswear.

HONEY RECIPE OF THE MONTH

October HONEY CRANBERRY RELISH

- 2 cups fresh cranberries
- 1 orange
- 1 cup honey

Sort and wash cranberries. Wash and quarter orange. Put orange and cranberries through food chopper. Add honey and mix well. Let stand overnight. Chill before serving.

World's finest Honey

BeeMaid

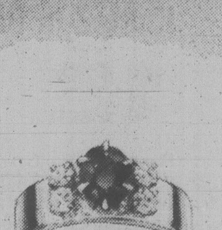

Specialists in fine diamonds, gems & karat gold

"SKY" IS A REGISTERED HALLMARK

Bill Kent

SKY JEWELS

Gemologist & Goldsmith

ACROSS FROM THE EMPRESS

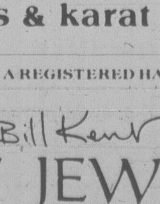

A9 Nootka Court
634 Humboldt St.
385-5144

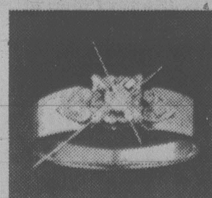

You've grown to know and love each other.
You want to show the world that your love's more than just a passing fancy
You're ready to share a lifetime together.
And the symbol of your lasting pledge of love?

A diamond engagement ring.

Diamond engagement ring, just one piece from Eaton's collection of diamond jewellery

Jewellery, Main Floor

EATON'S

GOLD'S FABRICS
Sensibly Priced, Quality Fashions for Apparel and Home

Clearance

Save 21% to 61%
Thousands of yards!
More than we can mention here!!

Look What You can buy:

While quantities last. Store selections vary.

Dress Prints & Solids
Gauze, Flannels
Sportweights
Sheers & Fancies
★ Our orig. low 1.49-2.49
97¢ yard

1.48 yard
Knitted Stripes
Disco Prints & Solids
Pant Weights
Challis Prints
★ Our orig. low 1.99-2.99

Satin & Chiffon Prints
Knits, Dress Prints
Decorator Prints
★ Our orig. low 2.49-3.99
1.97 yard

2.88 yard
Tee Knits
Double Knits
Poly/Wool Challis
Quilts,
Decorator Fabric
★ Our orig. low 3.99-5.99

You're Invited FREE DEMO
Working with Wools & Wool blends.
Thursday, Oct. 4 at 1:30 and 7 p.m.
Ask us about our sewing classes.

GOLD'S FABRICS
Master Charge VISA
1585 Hillside Ave.
OPEN MON.-FRI. 9:30-9:00
SATURDAY 9:30-6:00

10-2

$50 fill-up just around the corner?

WASHINGTON (UPI) — It may cost U.S. motorists $50 to fill the tank of a standard American car within five years, Worldwatch Institute reports.

In a report entitled *The Future of the Automobile in an Oil-Short World*, the independent research group said oil shortages and rising gasoline prices are reshaping the role and design of the automobile.

The situation, it said, will lead to pressures for more efficient cars and shifts to alternative forms of transportation in those countries, such as the United States, that are heavily dependent on automobiles.

Many countries, particularly in the Third World, "that dreamed of a large fleet of passengers cars will never have auto-centred transport systems," the report said.

Based on their forthcoming book, *Running on Empty*, Worldwatch authors Lester R. Brown, Christopher Flavin and Colin Norman conclude the automobile is caught in a "double bind."

"It will be affected not only by the leveling off of world oil production, but also by the fact that it will be competing with more essential claimants for scarce oil supplies.

"Producing food, powering factories, heating homes, and running trucks and buses will all require increased amounts of fuel in the years ahead. In this competition, the private passenger car will be progressively squeezed."

"When the squeeze is on," Brown said, "The automobile goes to the bottom of the list."

The authors said, "The automobile came of age in an era when oil cost less than $2 a barrel. Oil now costs $20 or more a barrel and many analysts believe that $40-a-barrel is inevitable."

In Bulgaria gasoline now costs $4.25 a gallon and it is more than $3 a gallon in East Germany, Greece, Turkey, and East Germany.

"It now costs about $20 to fill the tank of a standard American car; five years ago it cost less than $10, and five years hence it is likely to be $50," the report said.

"The automobile will not find ready salvation in the development of alternative fuels, for the leading contenders — alcohol, liquid fuels from coal, and oil from shale and tar sands — all face severe economic, environmental and social obstacles that will limit their large-scale use," the authors said.

"And electric vehicles are not likely to replace gasoline-powered cars in the near future because of the serious limitations of today's batteries and the difficulties in developing a cheap, reliable replacement."

Asked about General Motors' announcement last week of an innovative battery-powered car, author Norman said, "I'm not sure I would categorize it as a breakthrough." He said the charactistics of the battery are "really not significantly better" than a prototype previously unveiled by General Electric and Chrysler.

"If there is a demand for a (gasoline-powered) car developed along the same lines — lightweight, designed to travel at 100 kp/h or less in the city — I think the technology is available to build a car that can get at least 125 kilometres per gallon," Norman said.

$1M buys winery

PEACHLAND (CP) — Jonn de Trepanier, the only cottage winery in British Columbia, has been sold for more than $1 million to a group of Kelowna investors, owner Marion Jonn said Monday.

Jonn said the investors are headed by Kelowna businessman Bob Claremont, formerly with Calona Wines.

The cottage winery was established in 1977 by Jonn, who grew his own grapes. He said he sold more than 20,000 gallons of his wine last year.

P.S. Coats!
SPECIAL CLEARANCE
$45.00 to $145.00
Piccadilly Shoppe Ltd.
1017 Government
10-2

"A fascinating place"
THE ROCKHOUND SHOP
777 CLOVERDALE 388-5341
TUES. TO SAT.
Discover us soon!

Mel's BARGAINS
USED FURNITURE and APPLIANCES
3460 QUADRA

GARCIA'S
OPEN FOR LUNCH 11:30 a.m.-2 p.m. Mon.-Fri.
OPEN FOR DINNER 5:00 p.m.-11:00 p.m.
RESERVATIONS PLEASE 477-7744
IN THE NEW CEDAR HILL MALL LOWER LEVEL
104-1551 CEDAR HILL X RD.
"A GREAT EATING PLACE"

Aussie coal concern raised in Japan talks

TOKYO (UPI) — Premier Bill Bennett of British Columbia Tuesday continued his talks with Japanese industry leaders on his province's resources supplies.

Bennett and his party met with executives of Nippon Steel Corp., the world's largest steel producer, Sumitomo Metal Industries, Kawasaki and Kobe Steel companies and other firms.

A spokesman for the delegation said the premier expressed concern in his talks with the Japanese over the possibility of Japanese firms turning to Australia for coking coal supplies in the future.

He said the Japanese officials replied they are working on their strategy for coming years and the final decision will be made toward the spring of next year.

Bennett pointed out the close ties British Columbia has with the Japanese firms and urged them to increase their coking coal purchases from his province.

Bennett and his seven-member delegation arrived in Tokyo Saturday to try to increase sales of coal, nonferrous metal concentrates and other resources British Columbia has to export to Japan.

The spokesman said the Japanese officials expressed concern over a protracted strike at a molybdenum mine at Endako and asked Bennett if his government could step in to end the dispute.

The premier said his government cannot intervene but expressed hope for an early settlement of the strike, which began Feb. 15.

To cap his activities Tuesday, Bennett hosted dinner for the executives he has met since his arrival.

He will continue his talks with industry leaders Wednesday "to improve the image of British Columbia as a competitive and reliable supplier of resources products."

N-plants vote slated

MOUNT VERNON, Wash. (AP) — Residents of Skagit County will get an opportunity to vote on whether they want twin nuclear power plants built near them, county commissioners decided Monday.

However, the Nov. 6 ballot measure will be advisory and will have no legal effect on the plants proposed near Sedro Woolley by Puget Power and Light Co. of Bellevue, Wash.

A public meeting that had been scheduled Tuesday night on the election question was cancelled as a result of Monday's action.

busy bee cleaners

THANKSGIVING SPECIAL
Pants . . . Slacks . . . Trousers
$1 Thursday Oct. 4th $1

941 ESQUIMALT RD. 383-9433
4011 QUADRA at McKENZIE 479-7222
2174 OAK BAY AVENUE 598-2414
MAYFAIR SHOPPING CENTRE 385-8244
2575 CADBORO RD. 595-3034
696 GOLDSTREAM (Langford) 478-3313
TRAFALGAR SQUARE 7103 West Saanich Rd. Brentwood 652-2322
1019 COOK STREET 388-5058
2351 BEACON AVENUE (Sidney) 656-2544
SHELBOURNE PLAZA 3619 Shelbourne 477-5313
at The BAY 385-1311

busy bee one-hour cleaners
10-2

Sheepskin Vests!
★ Men's and Ladies' Sizes
★ Several Different Styles
★ Sueded New Zealand Sheepskin
★ Practical, Warm, Versatile
Reg. $150.00 Now $125.00
MERINO
1175 Douglas at View
Downstairs, Commerce Mall
388-6651
master charge THE INTERBANK CARD
CHARGEX

WE BELIEVE THIS MAN SHOULD BE THE NEXT MAYOR OF VICTORIA

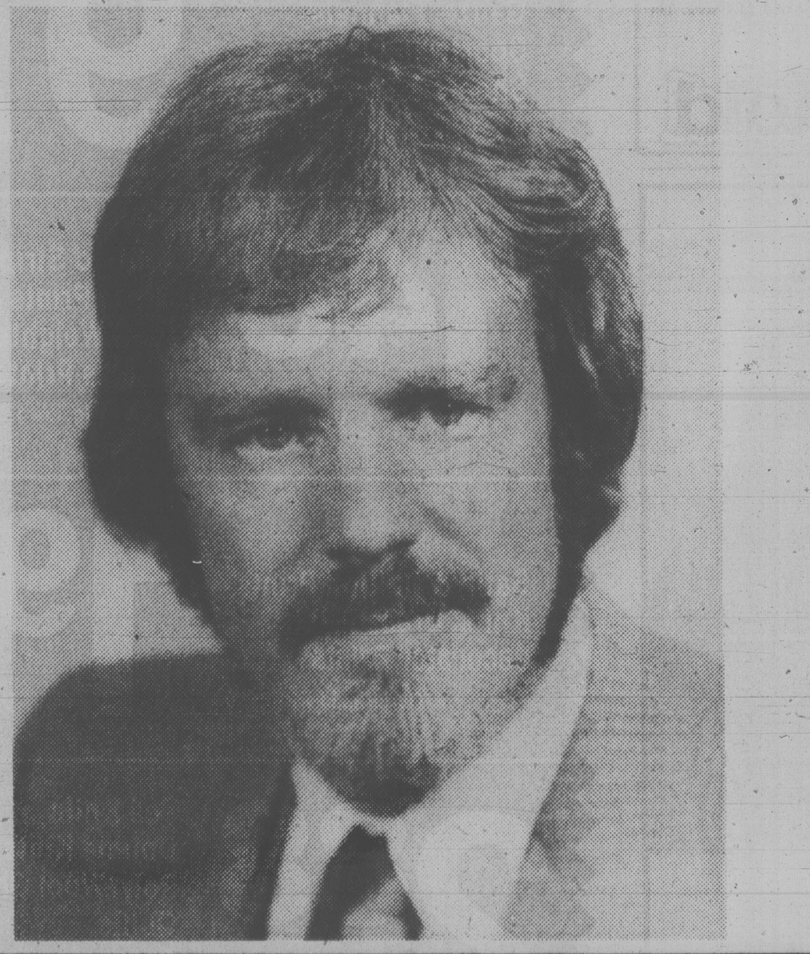

VOTE Alderman JOHN HAYES X
IF YOU WANT TO HELP MAKE IT HAPPEN
CALL 386-6071
Placed by the Citizens to Elect John Hayes For Mayor

Sears

Kayser Panty Hose

Kayser Regular or All-Sheer
1.49 each
Reg. $1.79. Choose from all-sheer pantyhose with sandalfoot. Sizes: Petite, Average, Tall. Various fashion shades (2900) or pick the regular style pantyhose with reinforced panty and toe. Petite, Average, Tall, Ex-Tall (2904). .... 3 for $4.29

Kayster 'It Ain't No Girdle'
1.89 each
Reg. $2.25. Kayser 'it Ain't No Girdle' features high on the thigh control-top panty for that added support, sheer leg and reinforced toe for longer wear as well as great looks! Regular length panty (2666) or sandalfoot (2771). Nearly Nude, Definitely Neutral plus various other shades. .... 3 for $5.49

Kayser Undi-Hose, Knitted-In Brief
1.69 each
Reg. $2. Undi-Hose by Kayser has a knitted-in opaque brief which gives a smooth outerwear look — no need to wear a second pair of briefs! 100% cotton gusset. Petite/Medium fits 4'10" to 5'5", 90-130 lbs.; Med./Tall fits 5'6"-5'9", 130-155 lbs. Tan, Taupe, Beige, Teak. (36214). .... 3 for $4.89

Kayser Knee Hi's
Comfortable Kayser panty socks feature wide band top. One size fits all. Shades: Definitely Neutral, Tropical Tan, Nearly Nude, Sunburst, Teak, Storm Cloud (125).
Now 3 for $1.99 or .... 69¢

Kayser ULTRA-CHIC
Unbelievably soft and sheer pantyhose with sandalfoot. Reinforced panty. Choose colours: Neutral, Beige, Smoke or Spice. (11211).
Now 2 for $4.49 or 2.29

Kayser Supp Hose
Gives firm support to legs & thighs. Reinforced toe, control panty. (1881). Petite, Petite/med., Med./tall, Tall. Definitely Neutral, Charm Taupe, Nearly Nude, Riviera White.
Now 2 for $10.49 .... 5.49

Kayser Supp Hose
Refreshing support. Smooth, sheer plain stitch leg. Reinforced sandalfoot (1888). Colours: Definitely Neutral, Nearly Nude, Riviera.
Now 2 for $11.49. .... 5.99

Sears Hosiery (75). 24-Hour Teleshop: 595-3161.
Advertised prices in effect now through 5:30 p.m. Saturday, October 6, while quantities last.
10-2
Simpsons-Sears Ltd.
3190 Shelbourne Street. Lots of Free Parking

It's Safeway for all the foods that say...

HAPPY THANKSGIVING

TURKEYS

Serving Suggestion

Frozen Regular Brands All Sizes

Gr. A lb. $1.19 ($2.62 kg)

SELF-BASTING TURKEYS

Safeway Butter Basted with Pop Up Timer
6 to 20 lbs. (2.7 to 9 kg.)

Gr. A lb. $1.39 ($3.06 kg.)

STANDING RIB ROAST

Beef Bone-In

Gr. A lb. $2.49 ($5.48 kg)

MORE SPECIALS
for Your THANKSGIVING FEAST

- **Stuffing** Snackery Poultry Frozen 1 lb. (454 g) pkg. .... 99¢
- **Cranberry** Sauce. Town House. Whole or Jelly. 14-fl.-oz. (398 ml) tin .... 59¢
- **Pumpkin** Town House. 14-fl.-oz. (398 ml) tin .... 2 for 79¢
- **Bread Crumbs** Skylark. 12-oz. (340 g) pkg. or Cubes 10½-oz. (297 g) pkg. .... 59¢
- **Nylon Baster** Each .... 98¢
- **Roasters** Ekco Oval Foil. Each $1.68
- **Thermometer** Levco Meat. Each $1.88
- **Turkey** Lifter or Roast. Each $1.98

Safeway has a complete selection of ★ Boneless & Bone-In Hams ★ Cottage Rolls ★ Ducks ★ Roasting Chickens ★ and Swifts Butterball Turkeys

- **Liver Chubs** Swifts Assorted 8-oz. (226 g) Size. Ea. .... 69¢
- **Sausage Meat** Economy Frozen 1 lb. (454 g) pkg. ea. .... 98¢
- **Sizzlers** Schneiders Mini. All Beef or Reg. Frozen. 1 lb. (454 g) pkg. ea. $1.69
- **Bacon** Maple Leaf Sliced. Western Hint of Maple. 1 lb. (454 g) pkg. $1.69
- **Chicken** Manor House. Pre-Cooked Breaded. Frozen. 2-lb. (907 g) pkg. $3.99
- **Sausage Rolls** Del Pak. Fresh 2 in a 6-oz. (170 g) pkg. .... 98¢
- **Shrimp Meat** Brilliant. Frozen. 6-oz. (170 g) pkg. $1.89
- **Fish & Chips** Fraser Vale. Turbot or Cod. Frozen. 24-oz. (679 g) pkg. $1.99
- **Chicken** Frying. Breasts. Frozen Approx. 3-lb. (1.36 kg bag) ($2.84 kg) $1.29
- **Pizza** Snackery Fresh Pepperoni and Cheese. 8" (400 g) pkg. Twin Pak $1.98
- **Pizza** Bel-air Pepperoni Frozen 21-oz. (595 g) pkg. $2.39
- **Pizza** Bel-air Deluxe Frozen 23-oz. (651 g) pkg. $2.69
- **Sliced Meats** Safeway Thin Assorted Luncheon Varieties. 70 g pkg. .... 69¢

BONELESS DINNER HAMS

Heat & Serve Cry-O-Vac ½'s

lb. $2.49 ($5.48 kg)

CORNISH GAME HENS

Frozen 20-oz. (567 g) and over

Grade A ea. $1.99

Prices Effective Oct. 1 to 8 in Greater Victoria Colwood and Sidney Safeway Stores

We reserve the right to limit quantities. Sales in retail quantities only

Everything you want from a store

. . . and a little bit more

SAFEWAY

CANADA SAFEWAY LIMITED

SAFEWAY

Everything you want from a

MIXED VEGETABLES

Bel-air Frozen (907 g)

2 lb. bag 88¢

SOFT DRINKS

Cragmont. Assorted 750 ml bottles

3 for $1.00 (Plus Deposit)

DELUXE ICE CREAM

Lucerne. Assorted Flavours.

2 litre ctn. $1.99

Medium Eggs Lucerne White... Grade A doz. 89¢

Premium Bread Safeway *White *Thin Sliced Sandwich *60% Whole Wheat ... 2 24 oz. (680 g) loaves $1.49

Sour Cream Lucerne 500 ml tub ... 85¢

Brussels Sprouts Bel-air Frozen (907 g) ... 2 lb. bag $1.49

Pumpkin Pie Bel-air Frozen. 24 oz. (680 g) pkg. ... $1.39

Cucumber Chips Town House 32 fl. oz. (909 ml) jar ... $1.39

Gravy Mix French's. Brown or Turkey .75 g pkg. ... 2 for 69¢

Cookies Dad's Variety Pak 28 oz. pkg. ... $2.19

Palmolive Liquid Detergent 32 fl. oz. (909 ml) bottle ... $1.99

For A DELIGHTFUL TREAT on this Thanksgiving Holiday have

EGGNOG 95¢

Lucerne. 1 litre container ...

DINNER ROLLS

Skylark Plain, Sesame or Potato. Package of 12 ... 75¢

COTTAGE CHEESE

Lucerne Creamed or 2% 500 g tub ... 89¢

SQUEEZ SNACKS

Kraft. Assorted Flavours. 125 g package ... 59¢

Parmesan Cheese

Kraft Grated. 8 oz. (227 g) package ... $2.37

CREAM CHEESE

Lucerne. 8 oz. (227 g) package ... 89¢

CHEESE STICKS

Kraft Colby, Monterey Jack. Partly Skimmed Mozzarella 8-oz. package ... $1.29

CHEESE

*Monterey Jack
*Colby
*Mild Cheddar
*Marble
Best Buy Brand Random Weights ($4.83 kg) lb. $2.19

Cheez Whiz

Kraft Processed Plain or with bacon 500g jar ... $1.99

VELVEETA CHEESE

Kraft Processed 1 kg. package. $3.99

CHEESE SLICES

Kraft Singles Processed 16 Individually Wrapped Slices 1 lb. (454 g) Package $1.99

Store and a little bit More.

SAFEWAY

FRUIT COCKTAIL
Libby's. 14 fl. oz. (398 ml) tin.
ea. 59¢

TOMATO JUICE
Town House 48-fl.-oz. (1.36 L) tin
ea. 59¢

SALAD DRESSING
Town House. 1 litre jar.
99¢

Bathroom Tissue Royale. White 2 ply.	8 roll pkg.	$2.69
Disinfectant Spray Lysol 13 oz. (368 g) size		$2.29
Dill Pickles Bicks. Regular or With Garlic. Polskie. 48 fl. oz. (1.36 L) jar		$1.69
Pie Filling E.D. Smith. Cherry or Blueberry. 19 fl. oz. (539 ml) tin		$1.49
Nabob Tea Deluxe. Orange Pekoe 16-oz. (454 g) box of 125 bags		$3.69
Instant Coffee Maxwell House 10 oz. (283 g) jar		$6.19
Biscuits Jacobs. For Cheese or Water Biscuits. 200 g pkg.		99¢
Macaroni Dinner With Cheese. Kraft 225 g pkg.	2 for	69¢
Fruit Cakes Mrs. Wright's. Light and Dark Cakes. 2-lb. pkg. (907 g)		$3.49

October is
INTERNATIONAL ENERGY CONSERVATION MONTH
Save Today — Benefit Tomorrow

INFLATION FIGHTER
SAFEWAY BRAND

INFLATION FIGHTERS

Diced Beets Taste Tells 14 fl. oz. (398 ml) tin		31¢
Instant Drink Mix Cragmont. Assorted Flavors 680 g tin		99¢
Long Grain Rice Town House 5 lb. (2.26 Kg)		$2.49
Baby Shampoo Truly Fine 500 ml bottle		99¢
Fabric Softener White Magic 128 fl. oz. (3.6L) jug		$1.75
Flavour Crystals Empress Orange 23.3 oz. (660 g) canister		$1.25
Prune Plums Town House 14 fl. oz. (398 ml) tin	2 for	89¢
Choice Peas Taste Tells. Assorted 14 fl. oz. (398 ml) tin	3 for	$1.00
Cream Corn Town House 14 fl. oz. (398 ml) tin		37¢
Sliced Beets Taste Tells 14 fl. oz. (398 ml) tin		39¢

Orange Juice
Town House Sweetened or Unsweetened. From Concentrate 48-fl.-oz. (1.36 L) tin 89¢

Beans with Pork
Taste Tells 14 fl. oz. (398 ml) tin 3 for $1.00

Liquid Bleach White Magic 128-fl.-oz. (3.6 L) jug		$1.09
Detergent White Magic. Laundry 2.4 kg box		$2.59
Dog Food Royal Pooch Tasty Nuggets. 10 kg bag		$5.79
Vegetable Oil Dalewood 1 litre bottle		$1.55
Instant Coffee Airway 10 oz. (283 g) jar		$4.89
Casino Tea Package of 100's		$1.69
Jelly Powders Empress. Assorted 3 oz. (85 g) pkg.	5 for	$1.00
Kidney Beans Taste Tells 14 fl. oz. (398 ml) tin	2 for	89¢
Spaghetti Taste Tells 14 fl. oz. (398 ml) tin	2 for	79¢
Strawberry Jam Valley Gold or Raspberry 24 oz. (680 g) tin		$1.29
Marmalade Empress. G.L.O. 24-oz. (680 ml) tin		$1.29
Peanut Butter Empress Homo. Reg. or Chunk or Old Fashioned. 1 kg jar		$2.19

EKCO ETERNA® Country Garden COOKWARE
HEAVY DUTY ALUMINUM COOKWARE WITH PORCELAIN ENAMEL EXTERIOR

THE FINEST NON-STICK SURFACE EVER DEVELOPED BY DUPONT

DU PONT SilverStone PREMIUM NON-STICK SURFACE

EKCO ETERNA Country Garden cookware is designed with an important difference — it performs best with daily use and minimum care — and it gives you an opportunity to brighten your kitchen and lighten your workload at spectacular savings!

FEATURED THIS WEEK

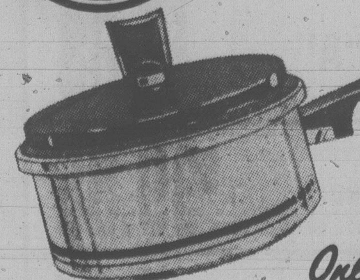

1.25 QT. COVERED SAUCEPAN
Only $8.99

This item is featured this week in addition to items previously introduced.

Your United Way Support Helps People With These Problems
- Arthritis
- Blindness
- Cerebral Palsy
- Child Beating
- Children's Diseases
- Deafness
- Delinquency
- Disasters
- Drownings
- Elderly Loneliness
- Epilepsy
- Family Break-up
- Loss of Blood
- Mental Illness
- Mental Retardation
- Parkinson's Disease
- Suicide
- Wife Battering
- (And many more)

Prices effective Oct. 1 to 8 In All Your Safeway Stores in Greater Victoria, Colwood and Sidney.

REMEMBER
Safeway Stores will be OPEN Monday October 8th
Except Hillside & Shelbourne

We Reserve the Right to Limit Quantities. Sales in Retail Quantities Only.

SAFEWAY
CANADA SAFEWAY LIMITED

SAFEWAY ... for the Pick of the Crop!

JUMBO YAMS
California (63¢ kg)
lb. 29¢

BANANAS
From Equador (55¢ kg)
4 lbs. $1.00

BRUSSELS SPROUTS
B.C. Grown. No. 2 Grade (85¢ kg)
lb. 39¢

Celery B.C. Grown No. 1 Grade (63¢ kg) lb. 29¢

Salad Dressing Litehouse 1000 Island 473 ml bottle $1.49

FRESH New Crop CRANBERRIES arriving this week

Flowers for Thanksgiving
African Violets 4" Pot. $1.99
Potted Mums 6" Pot. Assorted Colors $4.98
Check our Plant Section
for many more Plants and Flowers

more than just a food store!

Aim or Crest
TOOTHPASTE
Assorted Varieties $1.48
150 ml tube

SAFEWAY film service
Leave your film at the convenient photo service centre at Safeway
Film Developing & Printing Prices
20 EXPOSURES $4.29
12 EXPOSURES $2.99
24 EXPOSURES $4.99
36 EXPOSURES $7.39

Stayfree
MINI PADS
$1.98
Box of 30

RAZOR BLADES Gillette Trac II Package of 5 .... $1.19	DEODORANT SOFT & DRI Scented, Unscented or Super Dry. 250 ml cont. $1.98	NEO CITRAN "A" Lemon Drink. Pkg. of 10 pouches. $1.88
BRECK SHAMPOO Assorted varieties. 400 ml container $2.59	DEODORANT OLD SPICE Stick. Regular, Lime or Musk. 75 g cont. $1.69	SKILLET WEST BEND Electric $39.88
CREME RINSE Tame. Assorted Varieties. 450 ml container $2.48	BAYER ASPIRIN Bottle of 300 $2.79	DICTIONARY DESK Funk & Wagnall $3.98

Prices Effective: Oct. 1 to 8
In all Your Safeway Stores
in Greater Victoria, Colwood
and Sidney

We Reserve the right to limit quantities. Sales in Retail Quantities only

Everything you want from a store

.... and a little bit more.
SAFEWAY
CANADA SAFEWAY LIMITED

CLASSIFIED ADVERTISING

Vancouver Island's Largest Shopping Centre in Print

386-2121
Monday through Friday 8 a.m. to 6 p.m.
Saturday 8 a.m. to 5:30 p.m.

386-2121
Monday through Friday 8 a.m. to 6 p.m.
Saturday 8 a.m. to 5:30 p.m.

CLASSIFIED ADVERTISING RATES

All rates quoted are for insertion in both the Daily Colonist and Victoria Times.

SPECIAL PRIVATE PARTY WORD RATES
10 word minimum
1 or 2 days
15c per word per day
3 to 5 consecutive days
12c per word per day
6 consecutive days or more
10c per word per day

Real estate, mobile home, rental, clubs, organizations and business advertising does not qualify for these rates.

GENERAL WORD RATES
10 word minimum
1 or 2 days
19.75c per word per day
3 to 5 consecutive days
16.00c per word per day
6 or more consecutive days
13.75c per word per day

SEMI-DISPLAY LOCAL RATES
Any advertisement which varies from 6 pt. regular classified style shall be considered semi-display.
14 agate lines per column inch.
1 or 2 days
71.50c per agate line per day
3 to 5 consecutive days
64.50c per agate line per day
6 or more consecutive days
57.25c per agate line per day

NATIONAL AND OUT OF PROVINCE RATE
Regular Classified 20c per word. Semi-Display 75c per agate line. 14 agate lines per column inch.

BIRTH NOTICES
Up to 30 words $4.00
Each additional word 15c

DEATH NOTICES, MEMORIAL NOTICES AND CARDS OF THANKS
61.50c per count line per day
3 consecutive days
53.25c per count line per day

PRIVATE BOX NUMBERS
$3.50

Contract rates for local businesses available on request.

DUNCAN OFFICE

Advertising, Circulation, Editorial and General Information, **746-6181.**
109 Ingram St. V9L 1N8

TERMS OF PUBLICATION

F.P. Publications (Western) Limited shall not be liable for non-insertion of any advertisement beyond the amount paid for such advertisement.

In the event of error occuring the liability of F.P. Publications (Western) Limited shall not exceed the charge for the space actually occupied by the item in question.

All claims of error in publication shall be made within 12 hours thereafter and if not made shall not be considered. No claim will be allowed for more than one incorrect insertion not for errors not affecting the value of advertisement.

All estimates of cost are approximate. Advertisers will be charged with space actually used.

All advertising copy will be subject to the approval of the Victoria Press, who reserve the right in its sole discretion to classify, reject or insert copy furnished.

All advertisements must comply with the British Columbia Human Rights Act. This act states no advertisement may state or imply a preference, limitation or specification on the basis of an applicant's race, religion, colour, marital status, ancestry, place of origin, age; or sex (unless the matter relates to the maintenance of public decency, AND prior approval has been obtained through the Human Rights Branch).

While every endeavor will be made to forward replies to box numbers to the advertiser as soon as possible, we accept no liability in respect of loss or damage alleged to arise through either failure or delay in forwarding such replies, however caused, whether by negligence or otherwise.

NOTICE OF COPYRIGHT

Full complete and sole copyright in any advertisement produced by F.P. Publications (Western) Limited is vested in and belongs to F.P. Publications (Western) Limited, provided, however, that copyright IN THAT PART AND THAT PART ONLY of any such advertisement consisting of illustrations, borders, signatures or similar components which is, or are, supplied to Victoria press by the advertiser in the form of reproduction proofs, veloxs, engravings, etc., and incorporated in said advertisement shall remain in and belong to the advertiser.

CIRCULATION INFORMATION

The Daily Colonist 383-4111
Victoria Times 382-3131

Wherever carrier service is maintained, $4.50 per month.

By mail — Vancouver Island and Gulf Islands, $7.00 per month, $20.00 per 3 months, $40.00 per 6 months, $80.00 per year. Rest of Canada, $8.00 per month, $22.50 per 3 months, $45.00 per 6 months, $90.00 per year.

Outside Canada, $20.00 per month, $240 per year.

BY MAIL
Saturday Times Only
Sunday Colonist Only
Canada 60 cents per copy, $30.00 per year.
Outside Canada, $1.10 per copy, $55.00 per year.

The Daily Colonist Second Class mail registration No. 0516.
Victoria Times Second Class mail registration No. 0625.

ISLAND REPRESENTATIVES
Duncan, Chemainus—
Mr. HILTON HOLT 746-6181
Nanaimo 753-2766
Lake Cowichan 749-6206
Port Alberni—
Mr. Fred Suhr 723-8312

CLASSIFICATION INDEX

VITAL STATISTICS
1 Births
8 Cards of Thanks
308 Cards of Thanks
305 Deaths and Funerals
312 Florists
310 Funeral Directors
309 In Memoriams
313 Miscellaneous
311 Monuments

NOTICES
14 Announcements
16 Catering, Banquets and Reception Rooms
15 Coming Events and Meetings
20 Lost and Found
18 Places to Visit
17 Restaurants

EMPLOYMENT
28 Employment Service
21 Help Wanted—General
22 Office Help
26 Part Time—Temporary Help
24 Sales Persons and Agents
30 Situations Wanted
23 Skilled Trades
25 Teachers

BUSINESS SERVICES
36 Services Directory

PERSONAL SERVICES
33 Bands, Musicians and Orchestras
40 Business Personals
43 Dancing
42 Education
41 Legal Services
71 Music Teachers
39 Personals
34 Pre-Recorded Music
32 Trade Schools
38 Travel

MERCHANDISING
83 Aircraft
117 Antiques and Arts
78 Bicycles
80 Boats and Marine
65 Building Supplies
93 Cameras, Supplies and Photo Finishing
127 Chicks, Poultry, hatching Eggs, Supplies
101 Children's Miscellaneous
116 Coins and Stamps
135 Farm Implements
60 Fuel
97 Furniture
105 Garage Sales
120 Garden Supplies
99 Groceries, Meats and Produce
130 Heavy Equipment and Machinery
128 Livestock, Supplies and Events
100 Miscellaneous for Sale
103 Miscellaneous Wanted
109 Miscellaneous to Rent
77 Motorcycles
70 Musical Instruments
125 Pets and Supplies
96 Ranges, Stoves and Furnaces
92 Sporting Goods
81 Sailboats
115 Swaps
63 Timber
98 TV, Stereo, Radio Sales and Service
112 Wanted to Rent, Miscellaneous

AUTOMOTIVE
155 Automobile Financing and Insurance
164 Auto Body and Painting
168 Campers, Trailers and Motor Homes
166 Cars and Trucks Wanted
150 Cars for Sale
148 Lease Vehicles
149 New Car Directory
160 Parts, Accessories and Service
151 Sports, Import Cars
158 Tires
154 Trucks, Buses and Vans
156 U-Drive and Auto Washing

ACCOMMODATION
185 Convalescent and Rest Homes
175 Hotels
178 Summer Homes, Cottages and Resorts
181 Tourist Accommodation

RENTAL
201 Apartments to Rent, Furnished
200 Apartments to Rent, Unfurnished
203 Apartments Wanted
206 Duplexes to Rent
207 Duplexes Wanted to Rent
202 Furniture to Rent
215 Halls, Warehouses, Stores and Offices to Rent
197 Housekeeping Rooms to Rent
199 Housekeeping Rooms Wanted
211 Houses to Rent, Furnished
210 Houses to Rent, Unfurnished
212 Houses Wanted to Rent
190 Room and Board
191 Room and Board Wanted
193 Rooms to Rent
194 Rooms Wanted
204 Shared Accommodations

FINANCIAL
155 Automobile Financing and Insurance
233 Mortgage Loans and Insurance
234 Mortgages for Sale
230 Personal Loans and Insurance
235 Wanted to Borrow

REAL ESTATE
280 Acreage for Sale and Wanted
240 Business Opportunities
241 Business Opportunities Wanted
247 Commercial or Industrial Properties
258 Condominiums
253 Country Homes and Properties
270 Exchange Real Estate
290 Farms for Sale and Wanted
263 Garages for Sale, Rent, Wanted
293 Gulf Island Properties
250 Houses for Sale
265 Houses Wanted to Buy
295 Listings Cancelled
268 Listings Wanted
271 Lots for Sale
294 Mainland and Out-of-Province Properties
169 Mobile Homes and Parks
273 Property for Sale
274 Property Wanted
244 Revenue Property
245 Revenue Properties Wanted
259 Townhouses
285 Up-Island Properties
256 Waterfront Properties

1 BIRTHS

FRUMENTO — Born to Earl and Frieda, a girl, Sarah Kathrene, 6 lbs. 11 oz. on September 26, 1979. Thanks to Dr. B. Ridyard and maternity staff.

KOETT—Born to Gary and Lynnie, a boy, Jason Phillip Peter, 8 lbs. 7 ozs., on September 27. Proud grandparents Mr. and Mrs. Phil Koett of Surrey and Mr. and Mrs. Robert Dodds of Ganges. Thanks to Dr. Hargrove, Dr. Ridyard and maternity staff at Victoria General Hospital.

KRAUCHEK — John and Guyla, wish to announce the birth of their first child, a daughter, Arlie, September 18, 1979 at Grace Hospital, Vancouver, B.C. weighing 8lbs. 3oz.

LERCH — Born to Noreen and Fred Lerch, a son, Stephen Frederick Erwin, September 18, 1979 at Victoria General Hospital. A brother for Patti and Slade. A special thanks to Dr. H. Heimlich and Dr. Cox and to the staff on 4C who were all just super.

NICHOLSON — Born to Rick and Cindy, a girl, Keri Anne, 7 lbs. 12 ozs, on September 27, 1979. Thanks to Dr. Sutherland, Dr. Horn and maternity staff at Jubilee Hospital.

ROBERTSON — Born to Linda and John, a boy, Mark Edward, 8 lbs., on September 28, 1979. Thanks to Dr. Cooper and the staff at Royal Jubilee Hospital.

TAYLOR — Brian and Lorrie are happy to announce the arrival of their daughter Carla Lorraine, 7 lbs., on May 22, 1978. First grandchild for Bert and Eleanor Goulet of Edmonton, and Jack and Margaret Taylor of Victoria. Thanks to Dr. Bule and Victoria General Hospital.

UPTON — He's arrived! Born to Karen and Emerson, a son, Carson Matthew, 9 lbs. 4 ozs., on September 22, 1979. Thanks to Drs. McCracken and Gough and a super maternity staff at Royal Jubilee Hospital.

14 ANNOUNCEMENTS

MURRAY GLAZIER IS A CANdidate for Mayor of Victoria. If you would like to help elect Murray Glazier, please call or visit his campaign office at 255 Cook Street, 383-4922 or 383-5132, between 10 AM and 4 PM Monday through Saturday. This announcement is sponsored by the committee to elect Murray Glazier.

15 COMING EVENTS AND MEETINGS

PARISH BINGO
EVERY TUESDAY
798 Goldstream
NO GAME LESS THAN $20
5 EARLY BIRD GAMES AT 7:30.
20 Regular Games
10th and 20th game, $50
Final Game Special
BONANZA GAME
Minimum Prize $125

Vic West Soccer BINGO
EVERY THURSDAY
O.A.P HALL
EARLY BIRDS 6:45 PM
TROPHY DISPLAY
OCTOBER 4

BASEBALL BINGO
Every Tuesday
Red Barn
Lambrick Park
Off Feltham Rd
Early Bird 6:45 pm.
Regular Games
7:15 P.M.
5 Extra Games

Victoria Native Friendship Centre BINGO
Every Tuesday.
Early Birds 6:45
ESQUIMALT LEGION
Everyone welcome
Door prizes

ATHLETICS BINGO
EVERY WEDNESDAY
Garth Homer Centre
813 Darwin
Early Birds 6:45 p.m.

FLEA MARKET
Sanscha Hall - Sidney
Pat Bay Hwy and Beacon Ave.
Every Sunday commencing October 7, 9am-4pm. Items new & used - old & modern. Interest for all. Snack Bar. Admission: 25¢. Reservations: 656-3082.

SINCLAIR'S HOUSE OF KNITting introduces the Superba Electronic knitting machine. Open house to be held Oct. 6. 1979 from 2-4 pm. at 2969 Foul Bay Rd. For prior demonstration call 595-6171 after 5 pm. weekdays or all day Saturday.

TODAYS SINGLE WORLD dance information, 383-9626, 24 hour recorded message.

16 CATERING, BANQUETS and RECEPTION RMS

TALLY HO
CHRISTMAS PARTIES
MEETINGS
RECEPTIONS
Try The Reasonable Rates
At The Tally-Ho
3020 Douglas, 386-6141

GEORGE'S BAVARIAN BANQUET FACILITIES
1021 Pandora 383-7121
INTERNATIONAL CUISINE
3 DINING ROOMS AVAILABLE
SMALL OR LARGE PARTIES
Up to 150 Seating Capacity
ENTERTAINMENT
AVAILABLE ON REQUEST

HAVE YOUR WEDDING reception tastefully decorated. Reasonable. For further information, phone Wedding Reception Decor Rentals, 479-6206.

16 CATERING, BANQUETS and RECEPTION RMS

GARCIA'S
Mexican and International Cuisine
104-1551 CEDAR HILL X RD.
(in the Cedar Hill Mall)
Planning an Office Party Banquet or Special Function?
Call us at 477-7744
Banquet Facilities
For up to 100
ample covered parking

20 LOST and FOUND

LOST: OLD BROWN LEATHER suitcase, on route home from Douglas/Carey area to Esquimalt. Contained childs clothing, shoes and old doll. Other contents not important but doll is of sentimental value to little girl and her mother. If found please call 388-9460 after 5pm. Reward.

MISSING FROM TOWNSEND Dr. (Beaver Lake area), mature female, ginger Tabby with white markings. Reward offered for recovery. If you have any information regarding whereabouts please call 479-3781 evenings.

$100 REWARD FOR INFORMAtion leading to the return of our cherished male lop eared black and tan German Shepherd. Lost in Cordova Bay area Sunday Sept. 30th. No collar. Please phone 658-8529 anytime.

$50 REWARD FOR A BROWN agate dinner ring, lost on Friday, Sept 28 in the vicinity of Tourist Information Center across from Empress Hotel. 112-468-7298 collect.

FOUND: FEMALE DALMAtian approximately 18 months in Fairfield area. Pedigree number SHG2K. Al, #2-216 Moss Street, work 386-2471.

LOST: DIAMOND WRIST watch, Elgin make. Oak Bay Ave, Wednesday afternoon. Treasured keepsake. Reward. 595-0652 or Brown Bros. 385-8771.

FOUND: FEMALE CAT, 6 months old, brown/orange tabby, very fluffy, family pet, very tame. Obed/Tillicum area. 382-9834.

LOST: IN PEMBERTON PARK, 2 extension cords on Sunday September 16th, reward. 384-9474. 595-0934.

LOST-HEART SHAPED SILVER neck pendant with deep red enamel on front. Special to me. 595-0402.

FOUND: VERY YOUNG, VERY sweet tabby kitten, black flea collar, Fifth and Summit streets. 382-6358.

LOST: OFF TRUCK, SEPTEMber 22, between Gorge Road and Brentwood, rust swivel rocker minus seat cushions. 479-1391.

FOUND: THICK PERSCRIPtion eyeglasses without case, Douglas/Fort St. area. 386-1554 after 7 pm.

FOUND: AT BUS STOP, FORT and Foul Bay, bathing trunks, towel, shoehorn incribed "Richard Adshead" and miscellaneous. 383-6617.

LOST 4-MONTH OLD BLACK-white kitten in Cook-Pandora area. Please call after 5 pm 383-7904.

LOST WOMAN'S BEIGE SHIRT jacket, angora and wool with leather buttons, Pandora-Vancouver area. 381-5123.

FOUND: AT GOSWORTH AND Westall, child's black patent low shoe (Savage) for left foot. 595-1964, afternoons.

FOUND: YOUNG MALE DOG, Golden Lab cross. Chain and collar on. Very friendly. Barrow Rd, Mechosin. 478-4154.

LOST ONE SET OF KEYS AT the Gorge shopping center in the parking lot. Reward offered. 384-6386.

LOST: FEMALE BLACK AND white 4-month-old kitten, white collar, Foul Bay-Fairfield-Dallas Road. 598-6272.

LOST: BEACON HILL PARK area, white and grey cockatiel. Clipped. Reward. 386-8009.

FOUND IN FAIRFIELD AREA, Sealpoint Siamese. 384-2843 or 598-7115.

FOUND: JAMES BAY AREA, good brown leather shoulder bag (empty). 598-2128.

FOUND: KITTEN, BURNSIDE area, half white, half tabby, female. 382-8018

LOST: RED DOBERMAN PUP in Langford area. Reward. 478-7082.

FOUND: NEAR PEMBROKE and Cook, kitten, grey and orange, 382-9687.

FOUND-MANS WATCH, BUS stop Finlayson and Douglas. 384-0844.

LOST: MAN'S INDIAN SWEATer on Friday, Pedder Bay Marina. 592-2637.

FOUND: 4 MONTH OLD GINger white kitten with a kinky tail. Fairfield area. 592-1338.

CALICO KITTEN ABOUT 6 weeks old found in Vic West. 386-7706.

LOST: GREY TABBY MALE cat in Richmond/Richardson area. Please phone 592-0348

LOST: 3 MONTH OLD KITTEN, grey with brown and white markings, Cook/Queens area. 388-4396

LOST: GOLD CHAIN WITH Queen Tut head in silk bag, St. Phillips church. Reward. 592-2974

FOUND: OLDER SHEPHERD cross, black with white chest, Hillside and Quadra. 386-1309.

FOUND: GENTS STAINLESS steel watch on Saanich Rd. 479-7727

LOST: BEACON HILL AREA, black wallet. Please phone 592-3759 after 4 o'clock.

FOUND: PAIR OF PRESCRIPtion child's glasses in Pear tree, Haultain and Wesley. 384-8981.

FOUND WEDNESDAY MAN'S silver ring Oak Bay Ave. area. 598-6942.

LOST BANK DEPOSIT KEY, $5. reward. 383-4457 or 598-4793.

FOUND: BLACK PUP APPROX. 3 months in Carey area. 382-5821.

FOUND-LADIES WATCH IN Lee Ave. area. 598-1353.

LOST: WHITE CAT IN ALBINA-Maddock area. Phone 383-4491.

FOUND: WHITE MALAMUTE pup at Mt Finlayson. 592-1942.

LOST BLACK CAT, DESPARD-Richmond vicinity, 598-6317.

21 HELP WANTED GENERAL

ADVERTISEMENTS IN THIS CLASSIFICATION MUST COMPLY WITH THE BRITISH COLUMBIA HUMAN RIGHTS ACT

DENTAL RECEPTIONIST
Required for Victoria dental office. Excellent working conditions including BCCDS salary scale, 4 day week, uniform allowance. Applicant must have pleasant outgoing personality and an ability to relate easily to other people. Duties include reception, insurance billing, fee collection, banking, typing and some bookkeeping. Reply Victoria Press Box 388.

21 HELP WANTED GENERAL

ADVERTISEMENTS IN THIS CLASSIFICATION MUST COMPLY WITH THE BRITISH COLUMBIA HUMAN RIGHTS ACT

IMPALA CAMPING WORLD!
SERVICE
requires mechanically minded service person with some tools. Experience with trailers, motorhomes and campers preferred. This is a full time position. Must have own transportation. Salary open. Phone
656-5504, 8-4:30 P.M.

AVON
CHRISTMAS EARNINGS BEGIN NOW for avon Representatives. Sell full or part time. Over 18. Call 384-7345.

LILY	ROLSTON
CAREY	HASTINGS
CANTERBURY	HENDERSON
CARDIFF	DUNLEVY
FORT	OAK BAY
ST. PATRICK	VICTORIA
FOUL BAY	COWICHAN
ROCKLAND	BARKELY
OLD ESQ. RD.	AUSTIN
JUTLAND	LINDEN
SUTLEJ	OSCAR
VIEW	BURDETT
SCOTT	RYAN
NIAGRA	ST. JAMES
LEWIS	BATTERY
MARIFIELD	GREEN
STANLEY	ELFORD
AVALON	EARLE
THURLOW	PENTRELEW

VICTORIA PUBLIC SAVINGS Credit Union
TELLER
Victoria Public Savings Credit Union has an immediate opening for a teller to assist our members with the many financial services we provide. Previous experience would be an asset but we will provide training to help you make the most of your abilities.

Our credit union offers excellent benefits, a progressive salary programme and a good working environment. Please send resume to:
Mrs. P. Peters, 547 Michigan St., Victoria V8V 1S5.

FAMILY QUIZ!
Is there a member of your family (boy, girl or adult) who would give good reliable delivery service for good monthly profits? COLONIST routes will be available soon in the following areas:
COOK — QUADRA
COOK — FINLAYSON
QUADRA — TOLMIE
COOK — KINGS
BURNSIDE — DOUGLAS
For extra effort valuable gifts, trips and cash can be earned. For complete details call the COLONIST CIRCULATION, 383-4111 and ask for MR. E. RING.

EATON'S
FULL-TIME COOK
Written applications are now being accepted for a full-time cook. Applicant must have complete knowledge of roasting, grilling of all meats, fish and poultry, and preparation and cooking of all vegetables. Also required is a knowledge of pastry cooking for meat dishes. Baking an asset but not essential.
Apply to:
PERSONNEL MANAGER
1150 DOUGLAS ST
V8W 2C8

RN'S
No weekends! Exciting challenge for RN's interested in counseling and nutritional guidance. Delightful clinic setting. Full time position. Daytime hours, Monday through Friday. A unique position for highly motivated individual seeking professional reward. Salary plus bonus. Call Ms. May, 384-7177
WEIGHT LOSS CLINIC

FRIENDS AND CO HAIRSTYLISTS INC
Opening their new salon the 2nd week in October. Have vacancies for top class stylists at Hillside or Hartwig Court Salons. Phone 388-6618 for interview.

CAMERA AND SOUND MANAGER
Applicants will have had extensive experience in the Retail field and have an excellent knowledge of cameras and sound systems. Please apply in writing stating qualifications and experience to:
Woolco Dept. Store
3601 Douglas St.
Victoria, B.C., V8Z2L7

SUPPLEMENT YOUR PENSION
Live in caretaker couple for newer 23 unit - 1 br. apartment on Gorge. Nov. 1. No children and elevator. Aver. 3 hrs. daily. Only bondable, experienced handyman with tools need apply in own handrwiting with resume. George Breiter, British American Realty Ltd. 947 Fort St., Victoria, B.C. V8V 3K3.

DIAL-A-BOTTLE
STEADY EMPLOYMENT FOR DRIVERS WITH SMALL CAR 19 YEARS OR OVER NEAT IN APPEARANCE. TO DELIVER LIQUOR IN CITY ON A CASH COMMISSION BASIS. FOR INTERVIEW PHONE 386-2743.

MARIELLE
We invite you to join our B.C. based company. Party plan sales with all the convenience of a local store. Karat gold and fashion jewellery. Openings for managers as well as beginning reps. Call after 6 for a personal interview, Donna Kelly, 477-5817.

MATURE JANITORESS/JANItor required by new company. Approximately 20 hours per week. $400 month. Excellent, clean accounts. Previous experience an advantage. Must have own transport and be bondable. Write in confidence to Victoria Press Box 406.

21 HELP WANTED GENERAL

ADVERTISEMENTS IN THIS CLASSIFICATION MUST COMPLY WITH THE BRITISH COLUMBIA HUMAN RIGHTS ACT

Princess Mary Restaurant Vessel
The Princess Mary is accepting applications for permanent mature, experienced waiters/waitresses and busboys, 344 Harbour Rd. 4 o'clock to 6 o'clock pm.

APT ROUTES IN VIC WEST & ESQUIMALT
Act now! These compact routes pay $150 to $200 per month for approximately 1 hr. to 1½ hrs. Delivery in the early quiet morning. First come first served. Call Mr. Crozier or Mr. Spielman. Colonist Circulation Dept. 383-4111.

RETIRED OR SEMI-RETIRED person as back up for apartment manager. Average 4 hours per week. Must be handyman type with own tools. Prefer person living in James Bay area. $60 month. Please reply to Victoria Press Box 358

PRACTICAL NURSE
Mature and experienced, required for small senior citizens facility for 2 or 3 night shifts (11pm-7am) per week. Reply giving all particulars including telephone number to Victoria Press Box 364.

THE WOODEN SPOON KITchen Shop needs a full time employee who enjoys all aspects of cooking and learning the kitchenware field. Duties will include unpacking stock and selling. Apply in writing only. 734 View Street, Victoria, V8W 1J8.

EXPERIENCED RETAIL sales clerk, part time only, in a downtown kitchen gourment and gift ware shop. Knowledge of our type of merchandise an asset. Must be flexible, re: hours of work. Call Mr. Watson, 388-7133 for interview.

CARETAKING COUPLE
For 30 suite block. Mature couple, immediately. Experienced preferred. Apply Victoria Press, Box 394.

PEOPLE'S HAIR ARTS
Required experienced qualified hairdressers. High commission. Part or full time. Please call Ben for interview 385-3711 or after 6 pm 479-3880. 760 Hillside Ave.

EXPERIENCED GARDENER and clean up for small office, home. Bachelor suite plus wages. Mature, non-smoker wishing long term position. Write to J&J Management Ltd, 6111 Pat Bay Hwy, Victoria, V8Y1T5

URGENTLY REQUIRED SITter for 2½ and 5 year old girls, Monday-Friday, 12:30-5 afternoons, my home preferred, near View Royal Elementary School, starting October 3rd, 79. 479-3387 evenings.

MANAGER FOR GROUP LIVing home for nine mentally-handicapped adults, applicants should have skills in budgeting, staff organization and program planning. Reply to Box 222, Port Alberni, B.C.

PART TIME MOTOR ROUTE drivers needed in Duncan area. Bell-McKinnon Rd, Herd Rd, Maple Bay Rd and Cowichan Bay Rd. routes available. Must have small car. For more information call Duncan 746-6181 after 3.

AUTOMOTIVE COUNTER PERson for expanding busy bumper to bumper store. Written applications to Mr. B. Williams, c/o Kirk Auto Parts, 960 England Ave, Courtenay, B.C. V9N 2N6

EXPERIENCED WAITress/waiter, one part-time 4 hours per day and one full-time 6 hours per day, 5 or 6 days per week. Interviews 9-10am, 4-6pm. 646 Fort St.

NANNY URGENTLY REquired by young family in our home for occasional weekday, weeknight and rare weekend sitting. Please call 721-5161 (Victoria)

PIZZA PIEMAN REQUIRES waitresses or waiters to work in our congenial James Bay shop located in the Parliament mew at 230 Menzies. Please phone 386-1348 for appt. to interview.

FULLY EXPERIENCED WAITer/waitress required immediately for full time day shift. Mature reliable person a must. Apply in person 310 Gorge Road East.

FULLY LICENCED CLASS 5 driving instructors needed for Victoria area. Apply IN PERSON with full resume to: Safeway Driving School, 483 Burnside East. No phone calls.

GOLD DISTRIBUTOR
10K Gold jewellery at wholesale prices. Call about becoming a representative or having a party. Contact Joy at 478-1426 days, 388-4281 evenings, weekends.

WINDOW CLEANER REquired, November 1st, prefer sub-contract. Own vehicle and equipment not essential. Reply with references to Victoria Press Box 404.

PERMANENT FULL TIME AND part time positions available. Excellent earnings. No experience necessary. Car required. For interview appointment only please call 388-7325.

DAYCARE IN YOUR HOME for 4 month old and 2 year old. Quadra/Cloverdale area. Must be registered with Human Resources or be willing to do so. 385-5584 anytime.

$353.88 WEEKLY GUARANteed. $58.90 daily. Start immediately. Homework. Free information. Helena, PO Box 6521, Victoria.

$356 WEEKLY GUARANTEED, work 2 hours daily at home. Start immediately. Free. Mr. Heart, P.O. Box 194, Saanichton, B.C. V0S 1M0.

SERVICE STATION REQUIRES mature responsible person for front end service and lubrication. Must be sales oriented. Apply Victoria Press Box 377.

URGENTLY REQUIRED LIVE-in companion, preferably pensioner, light duties for widow in late 50's. Salary negotiable. 382-0319.

MATURE BABYSITTER FOR occasional evenings and part time day shift. 4 year old and 7 year old. Oaklands School area. 595-4847.

FULLTIME POSITION FOR burglar and fire alarm installer, qualified person required. Top pay. Mr. Lehna at Western Alarm System, 479-8221, 10am-12 noon.

SECURITY OFFICERS
Full or part time working greater Victoria area, must be mature, reliable and bondable. Reply Victoria Press Box 391.

WANTED FOR NOVEMBER 1, live in couple as caretakers for 31 suite apartment block in Saanich. Call Mr. McEwen, 386-3124 Monday-Friday 9-5pm

HANDICAPPED WOMAN needing total personal care requires live-in housekeeper forty eight consecutive hours weekends, $34. per day. 386-7018.

21 HELP WANTED GENERAL

ADVERTISEMENTS IN THIS CLASSIFICATION MUST COMPLY WITH THE BRITISH COLUMBIA HUMAN RIGHTS ACT

MATURE RESPONSIBLE BAbysitter needed for 2½ year old, Metchosin Wishart area weekend evenings and occasional daytime. 478-2517 after 6.

RELIABLE BABYSITTER wanted, for 6 month old in our home. 3-4 days per week. Must have own transportation. Colwood area, phone 478-9177.

WANTED MATURE LIVE-IN housekeeper companion for semi-invalid lady, some lifting. Weekdays 383-4423 between 9-4pm. Weekends 721-3509.

JANITORIAL FIRM REQUIRES part time cleaners. Evening work only. Apply 1729 Cook St. between 9am-11am mornings only, Monday-Thursday.

DINING ROOM WAITRESS-waiter and bus persons required. Full and part-time evening work. Phone Wednesday only, 2-3 pm, 385-3231.

CANADIAN COMPANY REquires two local representatives for Victoria and area. For further particulars, phone 478-9566.

HOW MUCH MONEY WOULD A second income have to make for you to take a serious look at one? P.O. Box 5238.

EXPERIENCED AUTO BODY repairer needed immediately in Port Alberni, full benefits. Call 723-3333 Collect.

WAITER/WAITRESS, FULL time employment. Pauls Restaurants Ltd, 1900 Douglas Street, apply between 3 and 4.

WANTED, EXPERIENCED grapple-yarder operator for Up Island logging camp. Shift 21 on 7 off. Victoria Press Box 374.

LOVING BABYSITTER REquired for infant twins in Sidney home. 5½ hours daily, Monday-Friday. 656-5239

FULL TIME COFFEE SHOP waitress/waiter required day shift. Apply in person to the Highlander Restaurant. 707 Pandora.

TELEPHONE SOLICITOR. Neat, personable, experience an asset but not a necessity. Evening work, 4pm-8pm. 386-8835.

WANTED-MATURE LIVE-IN cook/housekeeper for 1 active elderly lady, no heavy cleaning. 598-7150.

IMMEDIATE OPENING FOR retail plumbing and electrical sales person with grade 10. Reply Victoria Press 393.

WANTED, MATURE WOMAN to clean small apartment and look after child, 1 day per week. Near Beacon Hill park. 385-0639

WAITRESS/WAITERS WANTed. Apply Monday, Tuesday and Wednesday between 2-4pm. 4011 Quadra.

EARN EXTRA INCOME FROM a part time business. For information write Box 6363, Victoria, V8P5M3

P.R. AND SALES PERSON WHO knows Victoria's attractions for downtown hotel. Salary and commission. Call Mrs. Lee, 388-5513.

WANTED, LIVE IN HOUSEkeeper for elderly invalid lady. Salary. 592-1797.

PART TIME WAITress/waiter wanted. Colwood area. Only experienced need apply. 478-8331 office hours.

WANTED, BABYSITTER, PREferrably 17-18 years old. Tuesday night 7-9, Friday night 7:30-9:30. Fairfield area. 383-5277 after 3.

CLEANING LADY WANTED, ½ day per week. Morning or afternoon. Fairfield, Cook St, Beacon Hill Park area. 386-6601.

EXPERIENCED WAITER-waitress required for evening dining room. Phone 746-4031 before 5pm.

EXPERIENCED COUNTER-clerk for fast-food restaurant. Full time position. 479-7014 between 10-3 pm.

WANTED LADY TO REPLACE housekeeper for Saturday and Sunday. Non-smoker preferred. Own transportation. 658-8028.

RELIABLE PERSON FOR VAcuum/intercom/garage door installation. Experience preferred. Victoria Press Box 407.

FAIRFIELD STUDENT NEEDed for occasional evening babysitting, please phone after 6, 598-9148.

HAIRDRESSER WANTED IN Sidney Plaza, 656-3622 or 478-6366.

HOUSEKEEPER FOR WATERfront home, live-in or daily. Box-541 Qualicum Beach.

BABYSITTER NEEDED FOR 7 month old baby. Call after 5pm 592-7931

EXPERIENCED WAITress/waiter. Apply in person, 622 Yates St.

WANTED-MATURE LIVE IN companion for 75 year old lady in Chemainus area. 245-2496.

PERSON FRIDAY, ABLE TO speak german and english and have drivers license. 595-5544.

VICTORIA Y CAFETERIA thanks applicants for their interest. The position has been filled.

MATURE COOK/KITCHEN help needed in large guest house. Call Mr. Pace at 595-5411.

GENERAL HELP WANTED for lady's resthome, live-in. 598-6094.

ASSISTANT MANAGER REtail. See ad under Salespersons and Agents.

RELIEF PERSON FOR SMALL rest home, live in Friday-Sunday twice a month. 383-5840.

TUTOR WANTED FOR CHEMistry 120-24. 479-9426 after 6 p.m.

PERSON TO HELP TRAIN dogs. Phone Ray Boyle 385-8209

22 OFFICE HELP

ADVERTISEMENTS IN THIS CLASSIFICATION MUST COMPLY WITH THE BRITISH COLUMBIA HUMAN RIGHTS ACT

THE POSITION
A challenge for a Secretary Bookkeeper to perform various duties in one Person office.
THE COMPANY
A sound locally active House Construction Company with various Real Estate assets.
THE PERSON
Must have bookkeeping certificate or higher. Have the ability to work independently and have good work background (if Applicant of limited experience, to be very bright, have bookkeeping certificate and able to make the necessary adaptation.)
Pleasant Management, fringe benefits, satisfactory remuneration depending on ability and experience.
Please send your resume with handwritten application to Victoria Press Box 399.

REAL ESTATE OFFICE REquires secretary/bookkeeper, 1 girl office, would consider full or part-time 9-1. Must be able to take complete charge. Resume and expected salary to Victoria Press Box 402.

SECRETARY BOOKKEEPER wanted for Real Estate and Insurance office. Must be experienced. Apply to manager, Boorman Investment Co. Ltd, 612 Fort St. 386-7521.

22 OFFICE HELP

ADVERTISEMENTS IN THIS CLASSIFICATION MUST COMPLY WITH THE BRITISH COLUMBIA HUMAN RIGHTS ACT

TYPIST/RECEPTIONIST REquired for small downtown accounting office. Duties include some light bookkeeping and key punching on a micro computer for which training will be given. Ideal applicant will have 60 wpm.+, experience with an adding machine and a pleasant personality. Starting salary $750-$900. Please write in confidence to PO Box 143, Victoria.

ASSOCIATES FINANCIAL SERvices, Branch Mananger Trainee. Due to a transfer, we have an opening for an aggressive, marketing oriented individual. A self-starter, willing to relocate upon promotion. We offer competative salary, complete training and excellent company benefits. For appointment, call Nelson Bath at 385-6725.

PERSONALITY PLUS
Energetic mature self starter, must have 1-2 years experience in payroll, general bookkeeping and typing of 50 words per minute. Pleasant telephone manner and ability to deal with public with confidence. Prime Personnel, 385-7012

TRADERS GROUP LTD
Position available for assistant branch manager. If you have experience in the mortgage and loan field, are aggressive and enjoy a challenge call Mr. Carey at 385-5254 for more information.

REQUIRE BOOKKEEPER, 25-30 hours week, fully experienced to trial balance, without supervision and familiar with one-rite system. Apply in own handwriting including details of formal training. Reply Victoria Press Box 395.

IMMEDIATE VACANCY FOR A dispatch supervisor, for a health care service. Preference will be given to a graduate nurse with home care experience. Please enclose accurate references. Reply to Victoria Press Box 327.

ARE YOU INTERESTED IN litigation, have at least 2 yrs. experience in litigation and would like to work in congenial downtown law firm with a sense of humour. Please call Mrs. Brownoff at 388-4444.

RECEPTIONIST TYPIST FOR oral and maxillofacial surgery office/clinic. Reply in writing stating previous experience, typing skill and salary requirements to Victoria Press Box 371.

LEGAL FIRM REQUIRES SECretary beginning mid October. Memory typewriter experience preferred. Please send resume and references to 213-895 Fort Street.

FULL TIME DICTA-TYPIST for busy Specialists office, knowledge of orthopedic terminology required. To start October 15. Victoria Press Box 383.

OCCASIONAL PART-TIME FILing, some typing. 388-4494.

23 SKILLED TRADES

ADVERTISEMENTS IN THIS CLASSIFICATION MUST COMPLY WITH THE BRITISH COLUMBIA HUMAN RIGHTS ACT

REQUIRED IMMEDIATELY, IMPORT AUTO MECHANIC PREFERABLY WITH SOME FIAT EXPERIENCE. EXCELLENT CONDITIONS WITH FRINGE BENEFITS. PHONE MR. BRIAN DUNN FOR APPOINTMENT. REG MIDGLEY MOTORS LTD. 385-8756.

WANTED 1 CERTIFIED heavy duty mechanic with experience in logging equipment and supervision. Applicants to apply in person at 7369 West Coast Rd. Pacific Logging Co. Limited. Monday-Friday.

WANTED 2 HEAVY DUTY MEchanics, experience with logging equipment. Applicants to apply in person to: 7369 West Coast Rd. Pacific Logging Co. Limited. Monday-Friday.

EXPERIENCED RESAW shake packer. Must be familiar with bureau packing rules. Able to pack 35 sq. per day. Good wages. Steady work. Call collect 642-3189 or 646-2060 anytime.

UPHOLSTERY FOREMAN
For small downtown Vancouver furniture factory. Must be experienced upholsterer. No cutting, sewing. Good salary. 112-687-6907.

THE BLUE ARMY
385-7755

EXPERIENCED SHINGLER preferrably with own tools and transportation, steady job for right person. 382-2331.

SERVICE TECHNICIAN WANTed for office copiers, experience in 3M copiers preferred but not necessary. Phone 384-8066.

EXPERIENCED CARPENTERS wanted, 2 to 3 months Invermere, B.C. Victoria 388-9181 or evenings 478-6272.

24 SALES PERSONS AND AGENTS

ADVERTISEMENTS IN THIS CLASSIFICATION MUST COMPLY WITH THE BRITISH COLUMBIA HUMAN RIGHTS ACT

BLOCK BROS
"THE BESTSELLERS"
REAL ESTATE CAREER
TRAINING PRODUCES SUCCESS
Block Bros. will train you in sound proven methods enabling you to quickly reach our desired level of success. Successful prestigious salespeople just
DON'T HAPPEN, THEY ARE TRAINED
Call today, interviews by appointment only. (Held strictly confidential).
CALL
"THE BESTSELLERS"
Sidney-Colwood 478-5561
Bob Kershaw
Blanshard 386-3231
Bob Hahn
Shelbourne 477-1841
Bob Callum
Bernie Wilkinson

ASSISTANT MANAGER RETAIL
Required by a rapidly expanding Canadiana Gallery. Experience in retail/staff management an asset. Excellent starting salary and advancement opportunities. Reply to Victoria Press Box 405.

NEED EXTRA MONEY? Choose your own hours servicing Fuller Brush customers. For information phone 386-1313.

24 SALES PERSONS AND AGENTS

ADVERTISEMENTS IN THIS CLASSIFICATION MUST COMPLY WITH THE BRITISH COLUMBIA HUMAN RIGHTS ACT

ARE YOU CAREER MINDED?
A multi million dollar company with over 60 years experience needs 3 more representatives to service and increase established accounts in your area.
— Age not important,
— Desire is.
ARE YOU:
— Legal age or over?
— Aggressive?
— Ambitious?
— In good health?
— Bondable with good references?
— Own a reliable car?
If you qualify, you will have:
— An exceptional security and pension plan
— 2 weeks expense paid training in Vancouver
Unlimited advancement opportunities, no seniority. Opportunity to advance into management as rapidly as your ability warrants. Act today to insure tomorrow.
Please send resume to Combined Group of Companies, Suite 301-A, 1124 Lonsdale Avenue, North Vancouver, B.C., V7M2H1

WESTMONT REALTY LTD 388-4434
Due to increase in volume of sales, we require two appressive sales persons. We offer a good commission split, complete management assistance with no competition, and have ample parking for you. For confidential interview contact.
RICK KINNIS or WILF GEE
388-4434

SALESPERSON FOR FISHING tackle department. Prefer someone with knowledge and interest in local fishing. Give qualifications and experience to Victoria Press Box 396.

TWO CHARMING SALESMEN. Full or part time. Victoria area. 595-0104

CAREER SALES POSITION for women and men. Call our recorded message, 386-9051.

25 TEACHERS

ADVERTISEMENTS IN THIS CLASSIFICATION MUST COMPLY WITH THE BRITISH COLUMBIA HUMAN RIGHTS ACT

ASSISTANT PRE-SCHOOL teacher required by November 1, hours 11:30am-5:30pm. Applicants need to be licenced by The Community Care Facilities Board. Please sent resume to Juan De Fuca Daycare Center, 911 Jenkins, Victoria, B.C. V9B 2N8.

REQUIRED IMMEDIATELY pre-school assistant supervisor 3 mornings per week, Community Care approved qualifications. 477-8043.

26 PART-TIME or TEMPORARY HELP

ADVERTISEMENTS IN THIS CLASSIFICATION MUST COMPLY WITH THE BRITISH COLUMBIA HUMAN RIGHTS ACT

REQUIRED FOR SANDOWN Thoroughbred Fall Meet. October 17-November 13. Mutual clerks. Parking and security staff. Hours approximately noon until 4pm, 4 days per week. Apply Sunday October 7, noon til 2pm at Sandown Race Track, Mr. Campbell in attendance.

GARDENER
Required to maintain the grounds of a private residence to very exacting standards. The successful candidate will be one who is experienced in and enjoys gardening and the beauty of a well maintained garden. Please reply to 595-1237.

MATURE EXPERIENCED person for retail sales. 10-12 hours per week to start. Beginning wage $3.25. Full particulars and references to Victoria Press, Box 400.

EXPERIENCED PART-TIME janitor/janitoress must be bondable and able to work evenings downtown Victoria. Phone 385-5123.

BABYSITTER REQUIRED IMmediately in my home for happy, loving 14 month old. 3800 block Quadra area. 383-6152.

BABYSITTER REQUIRED FOR 20 month old boy, part time basis. Oaklands area. 595-6589.

FULLY EXPERIENCED PICture framer and mat cutter required. Car essential. 658-8785.

28 EMPLOYMENT SERVICE

ADVERTISEMENTS IN THIS CLASSIFICATION MUST COMPLY WITH THE BRITISH COLUMBIA HUMAN RIGHTS ACT

RESUMES THAT GET JOBS. Professionally prepared. Personal, confidential service. 385-6145.

RESUME OR DATA SHEET professionally prepared, phone 384-5659. Fee $25.

30 SITUATIONS WANTED

ACCOUNTANT FROM CALgary, Bachelor of Commerce degree, age 40, family, well rounded, experience including auditing, will move to Victoria area. For job offers, full or part time write K. Siegert, 48 Harcourt Road, SW, Calgary, Alberta, T2V3E1.

GUTTERS RENEWED, CONtinuous seamless aluminum gutters and down pipes. Olde country tradesman. Pensioners discount. 478-3798.

RELIABLE EFFICIENT TEAM cleaning houses, offices, etc. Bondable. Own transportation. 386-0856, 386-5075.

EXPERIENCED CLEANING lady, Monday, Tuesday, Wednesday, $5.50 hr. and bus fare. Evenings 381-0065.

FOR YOUR RENOVATIONS and carpentry projects, by the hour or contract. Byron, 382-2765.

FOR HIRE, HANDYMAN AND ½ ton truck for cleanups, hauling, and odd jobs. Call Frank at 479-1458 or 479-9297.

HOUSEWORK, EXPERIENCED with recommendation. Mature, reliable, with own transportation. (Hourly rates). 479-5445, 479-4065 before 9 am. or after 6 pm.

FEMALE FOREIGN TEACHER experienced with handicapped-will babysit or other. Phone 383-4047.

ELECTRICIAN, 12 YEARS EXperience, would like electrical work. Free estimates. 595-7962 after 6pm.

PAPER HANGING
Interior painting, fully experienced, 479-7816.

EXPERIENCED PAINTER needs work, exterior and interior. Small plaster repairs. 592-7137.

MAN, 25, WANTS WORK, steady or otherwise. Leave message- Daryl, 384-7071.

30 SITUATIONS WANTED

TRANSLATION
English to French, French to English. Call 382-4068.

STUDENT NEEDS CASH, hardworking, call Keith after 3:30, 479-6110.

PROFESSIONAL CHEF FOR hire. 20 years Haute Cuisine. P.O. Box 1522.

45 YEAR MALE, PART TIME caretaking, maintenance, painting. Try anything. 382-4016.

CARETAKING WANTED, PART time, small apartment, references if needed. 478-3798

RENT—A—KID
Help with odd jobs. 387-5506

TYPING DONE IN MY HOME. IBM Selectric typewriter, 479-3209.

33 BANDS, MUSICIANS AND ORCHESTRAS

VERSATILE FEMALE SINGER needs pianist/guitarist to form lounge acts; recordings, etc. Easy money later. Phone 385-6804 after 4:30.

BASS PLAYER-VOCALIST, seeks working band. No road work. 595-7442.

DRUMMER
(Vocals), at liberty. 381-6057 Tony

34 PRE-RECORDED MUSIC

SPINKY'S
Priced to Fit Your Budget. BAR SERVICE available 656-1652

CJR
Canned Music
Reasonable 382-3811, 598-4717

CANDU MUSIC
ENTERTAINMENT SERVICES
384-5521.

PRO CAN ENTERTAINMENT. Music for any and all environments. 381-6132.

MUSIC MAN PORTABLE Disco. Give us a call. 479-8043.

MUSIC PLUS CANNED MUSIC We have the professional DJ's and equipment to ensure your dance is a success. 721-5239, 656-6958.

36 BUSINESS SERVICES AND DIRECTORY

Accounting

JC
ACCOUNTING SERVICES
384-6127

PROFESSIONAL SERVICES D. N. LANE 382-9920 morns.

FOR EFFICIENT YEAR round bookkeeping, contact Barbara Watts Bookkeeping Services, 382-3633, 598-2946.

Alterations

ESPERANZA'S
Ladies and gents alterations. 382-1883.

Appliance Repairs

ABC ELECTRIC
Small appliance parts and repairs. Electric lawnmowers, electric hand tools and vacuums, 382-7221.

VICTORIA SHAVER CENTRE
Parts and repairs for shavers and all personal care appliances, 382-7721.

TELE-TECH APPLIANCES
Parts and repairs for all major appliances, stoves, refrigerators, washers, etc. 385-6783. One stop service at 831 Yates St.

Appraisals

P. G. JACKSON LTD.
Real Estate Appraisals
(450) 1070 Douglas 388-9102

Auto Glass

BOSSOM GLASS CO. LTD.
"OUR PRICES ARE LOWER"
382-3031 382-0222
WINDSHIELDS

Babysitting

TIRED PARENT'S! DO YOU need a weekend alone? Mothering Heights offers excellent care and playmates for your children while you are away. 479-0496.

LOVING, RELIABLE BABYSITter. My home, behind K Mart. Quiet cul-de-sac. Fenced yard and swing set. 2 and up. 477-2034.

WILL BABYSIT, MY HOME, weekdays. Quiet Quadra/Tolmie area, 2-3 years. 385-3447.

REPONSIBLE MOTHERS WILL babysit. 2 yrs. old and up. 474-1723 or 478-3166.

DEPENDABLE DAYCARE IN Jubilee-Oak Bay area. Also student babysitter. 598-3198.

WILL BABYSIT, MY HOME. Monday through Friday. Lake Hill district. 384-7016.

WILL BABYSIT MY HOME full time. Set rates 100 per month. 382-1537.

WILL DO DAYCARE, MY home. Esquimalt area. 383-9460.

Brick Layers

25 YEARS' EXPERIENCE, fireplaces, chimney repairs, house facings, etc. Doug, 479-5975, 595-4758.

Building Survey

BUILDING SURVEYING
Building inspection from foundation to roof. R. Kirkpatrick, 478-1560 evenings.

Cabinet Making

SAVE UP TO 50% ON YOUR new kitchen. Reface with new unfinished cedar doors and drawer fronts. Existing cabinet surfaces covered to match. You finish and save. Other woods available. 479-8056

KITCHEN CABINETS, BATHroom vanities, counter-tops, all custom built, or refacing old cabinets with new modern designs, with low price. For free estimate call 479-7245.

Carpenters

Concrete Work!
Patios, walls, sidewalks, steps, driveways, etc., formed and finished. Free estimates gladly given.
Western Form Rentals Ltd
days 658-5122 nights 658-8018

RENOVATIONS AND ADDItions, sundecks built and repaired, sunroofs, carports, concrete sidewalks. All workmanship guaranteed. Free estimates. 382-4858.

OAK BAY
Community Carpenter. Renovations, finishing, cabinets. $9.50 hourly or contract rates. Call Terry 595-6046.

FULLY EXPERIENCED CARpenter, additions a speciality. Framing, concrete, finishing, renovations. References and free advice. 478-4750.

CARPENTER, 35 YEARS EXperience, remodeling, new construction, free estimates. After 6pm 479-2128

FRAMING CREW AVAILABLE. Call Case 652-3433.

36 BUSINESS SERVICES AND DIRECTORY

Carpenters

COMPLETE HOME CONstruction services. Hour or by contract. Sidney and North Saanich. 656-3403, 656-0295

FRAMING, FINISHING, stairs, patios, Dormer windows. Basements. Renovations. Devine Construction, 658-8879.

CARPENTER, 30 YEARS EXperience. Rumpus rooms, small renovations, additions. No job to small. 652-1614

RENOVATIONS DONE BY qualified carpenter, by contract or the hour. Call 658-8286 after 5pm.

PERMA CONST. LTD.
FREE ESTIMATES, 384-2323

UPDATE INSULATION AS YOU renovate. Finishing and cabinets. 386-0798.

FOR QUALIFIED FRAMING, renovations or repairs call Jim at 479-5447 or 479-3714.

ISLAND FRAMING
652-3572

SMALL JOBS A SPECIALTY. Call 598-2920

REVOVATIONS, ANY KIND, 37 years experience, 656-4947.

Carpet Cleaning

ABBA SERVICES-479-8322
Carpet and Upholstery Cleaning. Certified expertly trained technician to serve you. Free estimate.

REGIONAL CARPET CLEANing. Steam Cleaning, living room, dining room and hallway, $45. 478-8518.

PHIL'S CARPET CLEANING, steam cleaning carpets, chesterfields, chairs. 474-1808.

Carpets and Linoleum

EDGAR and MINER
650 HILLSIDE 388-6208
Carpets and Custom Draperies
"A PROFESSIONAL APPROACH WITH GUARANTEED SERVICE"

BEAVER HOME CENTRE
1580 Hillside 595-1225
VICTORIA'S KITCHEN AND REC ROOM CARPET PRINT CENTRE
You install! We Install!

HOURIGANS
CARPETS AND LINOS LTD.
FLOOR COVERING SPECIALISTS
715 PANDORA AVE. 386-2401

18 YEARS EXPERIENCED carpet layer. Cheap for cash. Installations, repairs, restretch. Phone Master Power Wash 384-6818 anytime.

CARPETS AND LINO INstalled, reasonable rates, free estimates. Phone 383-6791.

CARPET AND LINO, INSTALlations, repairs, and restretching, 595-1088.

WE LAY THE BEST AND FIX the rest. 479-0782.

Cement

Concrete Work!
Patios, walls, sidewalks, steps, driveways, etc., formed and finished. Free estimates gladly given.
Western Form Rentals Ltd
days 658-5122 nights 658-8018

READY-MIXED CONCRETE when you want it - we deliver on weekends. Smaller jobs a specialty. Personalized, friendly service. Phone 478-3522 (24 hrs) or 388-5464 pager 611, Small Load Cement Products Ltd, 2650 Nobhill Rd.

CUSTOM CONCRETE. Driveways, patios, sidewalks, exposed aggregate our speciality. Thomas 388-5967 or 385-4514.

G AND R CONCRETE FINISHers, all type of concrete work. No job too small. 383-8985 after 4. 388-9820.

B&B CONCRETE WORKS
Will do concrete work, sideworks, driveways, basement floors, etc. etc. 383-5471.

FORMS, CEMENT WORK, steps, foundations, sidewalks, etc. Steve Laszlo 479-4756.

SIDEWALKS, DRIVEWAYS, retaining walls, no job to small. 652-1614

Cleanup Service

4 BROTHERS
ALL AREA — 479-6112
FREE ESTIMATES ANYTIME
NO CHARGE AND UP
Yard, Basement, Garage, Etc. Hauling and Bobcat Service.

COMPLETE YARD CLEANUP, trees, basements and hauling. Painting, interior and exterior, fence and gutter repairs, etc. Free estimates. Call 382-4094 anytime.

$20
Man with pickup. Anything, everything. Fill it to the brim. 474-2669.

REASONABLE CLEANUP. Yards, basements, etc. also hauling, free estimates. 479-5823, 656-5671.

STUDENT, SMALL TRUCK. Yard cleanup, light delivery. Murray 721-5440 mornings, after 6pm.

"JACK OF ALL TRADES"
Gardens, lawns, home repairs, rototilling, hauling, painting. 383-3263, 385-8952.

YARD, GARAGE, BASEMENT cleanup. General home repairs and maintenance. Phone 478-2739, after 6 pm. Free estimates.

CLEANUP MAN AND EMPTY truck looking for work, reasonable. 385-7965.

CLEANUPS, BASEMENTS, attics, yards, composts, and junk hauling. 658-5406.

OAK BAY CLEAN-UP, BASEments, composts and hauling, 658-5406.

HAULING AND CLEANUPS. Basement, yard, compost. Free estimates. Eugene's, 383-3528.

CLEAN-UP YARDS, COMPOSTS and basements, prompt service, reasonable rates, 478-4943.

HAULING AND CLEAN UP. Basements, yards. Call after 6pm 383-9601

RESIDENTIAL, COMMERCIAL cleanups. Free Estimates. 386-6938

YARD CLEANUP, GARDENing, at fair price, call 388-4752.

Contractors

RENOVATIONS
Let our experienced crew do a quality job for you.
Moore & Campbell Designer Builders Co Ltd
384-2131

WHEATON CONSTRUCTION LTD.
General Contractors
Building Consultants
385-5702

T.&C. BUILDERS LTD.
Framing
385-5293 385-8587

36 BUSINESS SERVICES AND DIRECTORY

Contractors

FARMER CONSTRUCTION
Design — Renovations
388-5121

SPECIALIZING IN RENOVAtions. 20 year's experience. Prompt professional service. Call John: 479-0695.

ISLAND FRAMING
— 652-3572 —

Draperies

HOURIGAN'S
Floor Covering Specialists
CUSTOM DRAPERIES
—Bedspreads—
PROMPT IN-HOME SERVICE
715 PANDORA AVE. 386-2401

Dressmaking

PROFESSIONAL DRESSMAKing, alterations. Reasonable. Call Betty at: 384-4676.

REASONABLE DRESSMAKing. Specializing in natural fabrics. Some alterations, 592-9451.

DRESSMAKING AND ALTERAtions. Adrienne, 477-6893.

Drywall

"SPRAYMAN"
Specializing in all types of texture ceilings and wall, satisfaction guaranteed. 652-3601.

DRYWALLING, BOARDING and taping, free estimates, satisfaction guaranteed. 474-2057

FOR A SUPURB JOB AT REAsonable rates, 652-5752.

Electrical Contractors

RG HELLER ELECTRIC
Resident, commercial, small industrial. Old home rewiring. Very reasonable rates. 478-4032, if no answer 385-5335.

$15 SER. CALL
B Lic. Electrician, 25 yrs exp.
A-1 Service Electric 388-4413

OLDER HOMES REWIRED — NO down payment. We finance at bank rates with approved credit.
EDDY'S ELECTRIC—385-7666

DO YOU HAVE SMALL ELECtrical wiring jobs? No one is interested? Please call evenings. 652-5809.

WIRING JOBS, SERVICE calls at prices you can afford. 656-5294

LICENSED ELECTRICIAN will do new wiring, rewiring, stove repairs, 479-9765.

ELECTRICIAN, FREE ESTImates. Call Bernie 386-1094.

Excavating

MANSELL BOBCAT SERVICE. Weekend specialists. Call 478-9458, 478-2570, for leveling, backfilling, septic fields, post holes, sand, gravel or topsoil supplied, spread, leveled. Basements dug, landscaping and rockwork.

QUALITY WORK AT REASONable prices by reliable established Contractor. Cats, backhoe and trucking. Call Barnes Construction Services 479-2595.

4 BROTHERS
ALL AREAS — 479-6112
FREE ESTIMATES ANYTIME
Leveling, backfilling, Bobcat service, backhoe, trucks, tractors, rototilling. Topsoil, gravel, etc.

MAN, PICKUP AND BOBCAT, $18 an hour. 652-9957.

SMALL LOADS OF SAND AND gravel delivered. 479-2595.

Fencing

ISLAND CHAIN LINK
Fencing in wire or wood
Small jobs a specialty
477-0332.

EUROPEAN CRAFTSMAN, ALL types of fencing and repairs. Guaranteed work. Gordon Head, 721-3759.

Flooring and Sanding

M & M FLOOR
COMPLETE FLOOR CENTRE
Hardwood, Carpets and Linos
532 William St., 384-0343
Nights: Al, 386-3078
Mike, 652-4308

Gardening

4 BROTHERS
479-6112 ALL AREAS
FREE ESTIMATES ANYTIME
ROTOTILLING, hand tillers to tractors, 24" wide to 5'.
GENERAL yard cleanups, grass cutting, edging, trimming, beds, etc. regular maintenance.
NEW LAWN preparations, older lawns repaired, landscaping.
BOBCAT SERVICE, LEVELING, SPREADING, DIGGING UNDERBRUSH ETC.
HAULING topsoil, stone, gravel, bark mulch, etc. Small or large quantity.
TRACTOR service, grass, brush.
HARD WORKING manual labourers for odd jobs. 479-6112
RESIDENTIAL, COMMERCIAL

QUALITY LANDSCAPING LTD.
Pruning, gardening, maintenance and cleanup. New lawn preparation, power raking. Monthly rates, 30 years experience. Reasonable prices, free estimates. 478-5114, 478-4216.

Harvey's Landscaping
15 years experienced Chinese Gardener, new lawns specialty, fencing, garden design, all phases. 479-7078, 384-8621.

GET YOUR ORDERS IN NOW before the rush. October garden cleanup, fruit tree pruning. 479-4067 after 6.

JENNINGS GARDENING COMplete garden service, commercial and residential. 477-9869

TREES PRUNED, LIMBED. Ornamentals, hedges trimmed. Large or small. 383-8363

CREATIVE LANDSCAPING
Dutch horticultural background. 477-7882.

Glass and Glazing

— MAYFAIR GLASS —
Residential — Commercial
Insulating Glass-Storm Windows
Full Service Glass Shop
790 Spruce St. 384-8721

Gutter Cleaning and Repairs

WHY WAIT, ACT NOW. CLEANing, repairs, painting, etc. on your gutters and down pipes. Very reasonable, all work guaranteed. 388-4295.

G.R. STEWART HOME IMprovements Ltd, 5" continuous aluminum gutter. Wooden gutters refurbished. 479-7086.

5" CONTINUOUS GUTTERS, special contractor rates. Old wooden gutters renewed. IRWIN INDUSTRIES, 382-5154. Free est.

GUTTER, DOWN PIPES, drain tiles, repairs and replaced, chimneys repaired. 479-8196.

CALL-WESLEY-RELIABLE
384-0912, 477-9216, licenced

36 BUSINESS SERVICES AND DIRECTORY

Handymen

GENERAL HANDYMAN SERvice. Carpentry, plumbing, electrical, miscellaneous repairs. Reasonable, references. 478-1841.

MAN, BOBCAT AND PICKUP, $18 an hour. Also garbage removal, rototilling, chain saw work. 652-9957.

HOME REPAIRS, PLUMBING, carpentry, electrical. Labour at $6 per hour. Phone 5-10 pm, 383-9458.

JOHN THE HANDYMAN, JOURneyman electrician plus Jack-Of-All-Trades. 382-8728.

SAVE ON YOUR HEATING bill, winterize your home and yard. Call Jeff 652-9327.

Hauling

4 BROTHERS
Pickups, dump trucks, topsoil, sand, gravel, stone, fill, bark, mulch, etc. Bobcat service. Cleanups, Estimates. All areas. 479-6112.

HAULING: TOP SOIL, SAND, manure, wood, garbage, etc. Eugene 383-3528.

3/4-3 TON DUMP. CLEANUPS, Commercial and Residential. Anytime 385-7965.

QUICK SERVICE, HAULING, junk, cleanup, etc. Call Fong, 479-7078, 384-8621.

RELIABLE HAULING AND carpentry $14 per hour. 383-2510.

Home Improvements

SOMERSBY
Manufacturers of custom millwork wood windows, frames and doors. Finished lumber and mouldings, sanding and resawing. Summer Hours: Weekdays 7:30-5:00, Saturdays 9-12.
Cr. Hillside and Bridge 388-6645

THE BLUE ARMY
One Call Does It All
385-7755.

CANTERBURY DECORATING
Renovations and improvements. Complete decorating service. 479-3541.

BATHROOM RENOVATIONS, 20 years experience. Call John: 479-0695.

Janitor Service

G & L CLEANING & MAINTENANCE INC.
Complete Janitorial Services. Comm. & Res. Free Estimates. 24 hrs. 381-0296.

FAMILY TEAM SPECIALIZES in Restaurants, offices, houses, etc. Insured, bonded. 386-7490.

Landscaping

4 BROTHERS
FREE ESTIMATES ANYTIME
Landscaping, new lawn preparation, rototilling, leveling, hauling, topsoil. Stone, mulch, etc. Trees. Shrubs. Bobcat Service 479-6112.

Barker Landscaping
Lawn specialists, natural stone work, slate, general layout and design. Ideas, sketchings, complete garden maintenance. Free estimates. 595-8323.

CREATIVE LANDSCAPING
Designing and redesigning. Artistic layouts. Free estimates. Dutch. Horticultural background. 477-7882.

EXPERIENCED LANDscaper, lawns new and old, shrubs, layout and maintenance, free estimates. 592-0889.

BAYD LANDSCAPING
Free estimates and reasonable prices on all landscaping requirements. 478-4047.

Dutch Landscaping Ltd
Professional services in design and installation of new lawns, planting, and rock walls, etc. Free estimates. 478-1023.

QUALITY LANDSCAPING LTD.
30 years experience, all phases, low prices, free estimates. 478-5114, 478-4216.

Lawnmower Service

LES'S SMALL ENGINE CLINIC
Tune-ups, overhauls, sharpening. Pickup and delivery. 388-6408.

REPAIRS TO ALL LAWNmowers, key-cutting and sharpening service. Phone Midget Industries Ltd, 381-5414.

Locksmiths

GUARD YOUR PROPERTY with Guardian Locksmith, 592-4214. Complete mobile locksmithing service. Fast service. Reasonable rates.

Masonry

M.C. MASONRY. BIG OR small, brick or block, fireplaces, faces, veneers and repair. 598-1618.

FIREPLACE FACINGS, ANY type of stone work, top quality. Reasonable. John, 477-1727.

Miscellaneous Service

SAWYER SHARPEN SCISSORS
840 Fort St. 388-6228

CUSTOM FIBERGLASS FABRIcation and finishing; mold buildings. 478-3407 5-6 pm.

Moving

DRUM CARTAGE
The moving specialists. Pianos, antiques, heavyweights. Storage facilities, packing and crating. Reasonable rates, free estimates. Call 383-9861 and save $$$

TWO PEOPLE WILL MOVE you anywhere on Vancouver Island or Washington State. We have a 3/4 ton truck, we supply all moving equipment and no mileage charge. 598-1876.

MOVING???
C&M Cartage. Large or small moves. Very low rates. Phone 656-3651 or 386-3652 after 4pm.

MOVES AND DELIVERIES. EXperienced, efficient, insured. Eugene's, 383-3528.

LIGHT DELIVERY SERVICE, $8.50 a call. 592-7068.

Painters and Decorators

INTERIOR, EXTERIOR PAINTing. Guaranteed, excellent workmanship. Reasonable prices. Free estimates. Call Steve 382-6566 or Jim 385-7783 after 6 pm.

W.E. FERRIDAY PAINTING, interior and exterior by experienced tradesman. No job too small, reasonable rates. 384-1513 days, 477-2843 evenings.

TARTAN PAINTING AND DEcorating, Old Country tradesman, special rates for Old Age Pensioners. Free estimates. 386-7182.

CANTERBURY DECORATING
Residential and Commercial painting, vinyl hanging, spray painting, free estimates. 479-3541.

IF QUALITY AS WELL AS price is important. Call Specialty Painting at 595-4424 for a painting estimate. Fully QUALIFIED with solid REFERENCES!!!

PAINTING AND DECORATING, reasonable rates, satisfaction guaranteed. Terms. 595-4905, 479-2473.

DECORATOR
Experienced in fine wall coverings. Estimates. 474-1397.

36 BUSINESS SERVICES AND DIRECTORY

Painters and Decorators

AVAILABLE IMMEDIATELY interior painting, quality work at reasonable rates. Free estimates, 592-7239.

GARRETT PAINTING, PAPER Hanging. Fast friendly service. Free estimates. Evenings 478-0992.

SATISFACTION GUARANteed. Interior, Exterior. Reasonable rates. Free estimates. 381-6784.

INTERIOR/EXTERIOR PAINTing and repairs. Reasonable rates. Free estimate. 595-2109.

EXPERIENCED PAINTER needs work, exterior and interior. Small plaster repairs. 592-7137

JOURNEYMAN PAINTER, HAS own tools, will work by hour or contract. 478-3167.

FOR ALL YOUR PAINTING needs. Spraying, texturing, taping, etc. Call 595-3238. A-1 work.

PAINTER INTERESTED IN work. Reliable and reasonable. Call Bob 478-9707.

INTERIOR SPECIAL. LOW prices. For quick and clean jobs. Call Your's, Douglas 388-9696.

EXPERIENCED INTERIOR and exterior, free estimates, 652-2176.

PAINTING, NO JOB TOO small. 388-6543 or 388-6275 pager 2316.

WAYNES PAINTING AND DEcorating. Finest work at reasonable rates. 386-7419.

SEMI RETIRED PAINTER, clean tradesman interior equipped. 477-2555.

RELIABLE INTERIOR PAINTing and wall paper hanging. Free estimates. 642-4143.

WILL PAINT AND REPAIR any rooms, $35. 385-3398, 386-8061

Paving

DRIVEWAYS, PARKING LOTS, tennis courts, subdivisions and patching. Free estimates. No obligation.
O.K. Paving Co. Ltd.
2840 Nanaimo St. 386-3414

VICTORIA PAVING CO. LTD.
652-4464 1779 Sean Heights
Driveways, parking lots, subdivisions and tennis courts. Free Estimates.

Plasterers

WE SPECIALIZE IN ALL ASpects of plaster and stucco patching. Trowel textured ceilings and feature walls over drywall or old plaster. 385-7543.

COLEMAN PLASTERING
Quality lath and stucco. 478-9976.

FRIEDRICH PLASTERING and stucco. Patching specialists, older homes stuccoed. 656-2064.

PLASTERING, STUCCO, REpairs, reasonable, 479-4779.

Plumbing and Heating

PLUMBING NEEDS, REPAIRS or you want to renovate? We have qualified, reputable, honest tradesmen. G. Cooper Plumbing and Heating. 382-8644. Free Estimates. Gas fitters also available.

FURNACE REPLACEMENTS, additional outlets, and new installations. Free estimates. J.D. Herda Ltd, 479-6612

PETERSEN PLUMBING
Reliable, efficient plumbing at an economical price. Day, Cheryl 478-4322, evenings 478-4572.

REPAIRS AND RENOVATIONS, 20 years experience. Low rates. 652-5813.

D & S PLUMBING SERVICE, alterations and repairs. Reasonable. 478-0965.

DAVID'S PLUMBING
Hot water tanks, plumbing fixtures, drain cleaning, and plumbing repairs. 386-8881

HOUSEHOLD PLUMBING, major and minor repairs, fast, reasonable, references. 478-1841.

REASONABLE RATE PLUMBer, 24 hour service. Free estimates, 477-5742.

LOW COST PLUMBING REpairs, excellent workmanship. 386-6553 after 5 weekdays.

PLUMBER, FREE ESTIMATES
479-1212

Refrigeration and Air Conditioning

BURNETT REFRIGERATION. Fridges and freezers serviced in your home. 382-4134 (24 hrs)

Roofing and Siding

PARKER JOHNSTON LTD.
1855 BLANSHARD. 382-9181
"Roofing Victoria Since 1935"

ALL TYPES OF REPAIRS AND roofing. Phone Central Sheet Metal 478-1814.

HOW ABOUT A NEW ROOF FOR the New Year. Free estimates. Mornings 478-4850

#1 CERTIFIED 18" BARN shakes supplied and installed. 381-6787.

Saw Sharpening

WHY BUY ANOTHER SAW Blade
Exchange your old one at prices less than sharpening
Band saws made to order.
WE SHARPEN EVERYTHING
CANDU SERVICE CENTRE
2825 Bridge St. 386-1122

Tailors

LEATHERWEAR ALTERAtions, repairs, remodelling, cleaning and dyeing. Elley's Leather Fashions. 738 Johnson, 383-7834

OAK BAY TAILORS
Tailoring, alterations, ladies and mens quality leather alterations.
1826 Oak Bay Ave. 598-4131

LEATHER AND SUEDE ALterations. New linings, etc. Professionally done at Top Leather Fashions. 656-0331

BRITISH CUSTOM TAILORS
1311 BLANSHARD 383-2632

Tree Service

KEN'S TREE AND HEDGE Service. Low rates for pensioners. 382-5310 evenings.

ISLAND TREE SERVICE. LOW rates, fully insured, dependable. 386-3047, anytime.

Upholstery

ACE UPHOLSTERY
477-0455
Quality workmanship. European craftsman. Free estimates.

REUPHOLSTER YOUR FURNIture, reasonable rates, free estimates. Pickup and delivery. 478-5849.

Window Cleaners

JACK'S WINDOW CLEANING, residential and commercial, free estimates. Call 383-3481.

WINDOWS WASHED, AVERage house $15. Free estimate, 478-9461.

38 TRAVEL

GOING TO MAUI
Kaanapali Beach
PAPAKEA
1-bedroom condominiums including all facilities. White sand beach, swimming pool, sauna, whirlpool, barbecue ranges, putting green, tennis courts and all the comforts of home. Call 479-7117 before 5 p.m. or 382-7642 after 5 p.m. and weekends. Ask for Percy or leave message.

38 TRAVEL

MAUI—BEACH FRONT
DELUXE 2 BEDROOM, FULLY FURNISHED CONDOMINIUMS. PLENTY OF RECREATION AND MILES OF SANDY BEACH. OFF SEASON RATES NOW AVAILABLE. BOOK EARLY. 383-4124.

MAUI
Deluxe 2 bedroom fully furnished condominium located on a safe sandy beach. Available immediately to Dec. 23, 1979.
OK Trucking Co Ltd, 386-3414

MAUI OFF SEASON RATES. Deluxe 2 BR., 2 bath condominium across from sunniest beach in Maui. Book now for this fall and winter. 477-3039, 383-9512

DAILY RIDE WANTED FROM Saanichton fair grounds area to Victoria city hall. 652-4553 after 6 pm.

WAIKIKI ONE BEDROOM CONdominium, ocean view, Canadian funds, October 6th-20th. 592-4659.

MAUI DELUXE 1 BEDROOM condominium, beautiful beach, pool, tennis. 479-2610, 478-7922.

39 PERSONALS

OH! WHERE IS THAT PRETTY, healthy Christian women with loving kindness that we use to know of 25 to 35 for a Christian gentleman 40's who is loyal, kind, tender, considerable, loves children, is healthy, energetic, happy type and good looking and has much to give to the right women. Moody, nagging women need not answer. Photo please if possible. Confidential. Victoria Press Box 381.

YOUNG MIDDLE-AGED LADY wishes meet gentleman similar interests: theatre, dancing, fitness, good food. Give phone number and reasons. Reply Victoria Press, Box 401.

DIVORCED BUSINESS MAN 53, 5'7", wishes to meet sincere lady for companionship, outings, dancing, etc. Please reply to Victoria Press Box 366.

VANCOUVER BUSINESSMAN, in Victoria weekly, wishes to contact lady for discreet morning or afternoon meetings. Generous nature. Victoria Press Box 384.

SLIGHTLY PLUMP 38 YEAR old lady who had Box 297 please answer this ad, leave phone number or address with Victoria Press Box 397.

FEEL LIKE YOU'RE GETTING lost in the crowd? Call NEED. We are here to listen to you. 386-6323.

WHO CARES IF YOU ARE pregnant? Birthright does. Phone 384-1431.

GENT EARLY 40'S, WISHES TO meet slim lady for outings. Victoria Press Box 398.

GENT 41, LIKE TO MEET lady, for those discreet meetings. 382-2030

40 BUSINESS PERSONALS

Unattached?
and fed up with the discos and clubs and the "Plastic" people you've been meeting???
If so, take the first step to social happiness by calling us.
VICTORIA
382-4434 or 382-5122
VANCOUVER
684-1593 or 684-2058
PERSONALIZED DATING SERVICE
See our television ads on Channels 5 & 12

DIDDY WAH DIDDY PUPPET Productions presents: Cat and Mouse Story at your Children's Party. Also Book early for: The Adventures of Santa Claus. 383-0243.

MRS. AMELIA, PROFESSIONal Tarot Card, Card and Palm reader. All readings private and confidential. For appointment call 595-5606.

UNIQUE HIGH AND LOW PROfile, "No Smoking" signs, for desk or wall hanging. The Question Mark, Oak Bay Mall, 2031 Oak Bay Ave. 595-1512.

HYPNOSIS
Weight control, smoking, personal problems, stress.
Call 382-4092 for appt.

INSTANT CASH FOR
B.C.R.I.C. Shares! Harbour Square Ticket Sales, 910 Government. 381-6114.

ROAN SOUND PRODUCTION. Tape Duplication, Recording Services, Weddings, meetings, etc. 384-6110.

FREE TRIP TO CHICAGO and/or Toronto for responsible Van Driver. Leave Oct. 2, 592-6319.

PROFESSIONAL TYPING AND secretarial services. Prompt, efficient. Fairfield. 385-9546, 384-7071.

RESUMES THAT GET JOBS. Professionally prepared. Personal, confidential service. 385-6145.

CONVERSATIONS UNLIMITED 479-0097. Executive Escorts. 388-6275 pager 2721.

TELEPHONE MESSAGE
Relay Service. $15 a month. Phone 384-7071

MRS. PAYN-JONES, TRANCE medium, questions answered. 386-3603

LONELY? WRITE EMILY Quest Friendship Bureau. Confidential. PO Box 5220, Victoria

SINGING TELEGRAMS—THE fun way to show you care. 383-7308.

CARD READING IN DEPTH
Seventh Year 652-1765

FOOT TREATMENT. PHONE Monika at 478-1245.

EXPERT SECRETARIAL SERvices. (IBM Selectric). 595-5396.

CASH FOR PRE 1967 COINS. 381-6114.

42 EDUCATION

GYMNASTICS
Registration now. John Herb Gymnastic Academy. 386-0611 or 474-2904.

TUTORING— PROFESSIONAL help by experienced teacher. French, math, new and old methods. 598-2331.

TUTORING ELEMENTARY grades. Special education pupils welcome. Phone 595-4764.

HOSTESS COURSE, LEARN A great variety of things for entertaining. 658-8739.

SHARE DRIVING TO SAN Francisco October 14th. 388-6447 days, Harry.

43 DANCING

33% OFF ALL FEES. TOUCH Disco, Jazz, Modern. Now $2/hour. Dancenergy, 1322A Government, 384-3841

BELLYDANCING
"FOR FUN AND FITNESS"
at the DANCE VILLAGE
576 Johnson 385-2414

60 FUEL

Beaver fuels
Well seasoned Alder. Split and delivered, $65 cord.
382-9325

PREPARE FOR WINTER
Fir, Hemlock, already cut, $45 ton. 383-8872 9am-9pm.

SEASONED SPLIT ALDER with free cedar kindling $65, delivered. 478-4978.

CEDAR FIREWOOD, $15 PICKup load. 642-5972.

CEDAR FIREWOOD FOR SALE. $15 truck load. 642-4851

63 TIMBER

TIMBER WANTED
Standing or felled
Top Prices Paid
385-7013
GLACIER LOGGING LTD.
"The Professionals"

WANTED TIMBER
FELLED, BUCKED or STANDING
Fir, Cedar or Hemlock
Ideal Sawmill Ltd. 385-0441

TIMBER WANTED 8" AND larger, top prices paid. Phone STS Logging Ltd, 743-2408 anytime. Collect if necessary.

1X6 CEDAR DRIED, TOP QUALity, 25¢ lineal foot, 642-5964.

65 BUILDING SUPPLIES

HOME LUMBER & Building Supplies
470 Ardersier Rd.
385-8711

Louvered Bifolds
#1 Select Mahogany c/w hardware

	1/2 Louver	Full Louver
2668	$38	$34
5068	$74	$65

Duroid Shingles
210 wt. No. 1 Asphalt self seal. All colours in stock, per bundle. $8.95

INSULATION
FIBREGLASS
PRICE PER 1,000 sq.ft.
R12—4" $155
R20—6" $270
R28—8" $360

GYPROC
Price per 1,000 Sq. Ft.
1/2" GYPROC $120
5/8" FIRESTOP $160
STUCCO WIRE $32.95
PERMAX $6.50

PLYWOOD
D UNSANDED
4x8—3/8" 6.50
4x8—5/8" 10.50
4x8—3/4" 12.95

SANDED FACTORY
4x8—1/4" 7.95
4x8—3/8" 10.95
4x8—5/8" $13.95
4x8—3/4" $16.95

LUMBER
STD. & BTR. FIR
2x4—92 1/4 Pet stud $305
2x6—92 1/4 Pet stud $310

STD & BTR. HEM.
2x4—92 5/8 Pet stud $275
2x6—92 1/4 Pet stud $285

Deliveries made anywhere on Vancouver Island and Gulf Islands. Before you buy compare our prices. For quality, service and guaranteed savings, phone:
386-3374, 385-8711

JUBILEE BUILDING SUPPLIES Ltd.
Try Us For Price On The Following
Insulation
Drywall
Stucco Wire
Duroid Roofing
Permax
Polythene
Jenn-Air
Merit Kit Cabinets
(Opposite Town & Country Next to MacDonald's Bakery)
574 CULDUTHEL RD. 388-5412

CLARKE DOORS
Winterize now by replacing those warped and drafty residential entrance doors. Come in a see our large selection of cedar panel doors. We also carry thermal insulated steel doors. Garage doors also our specialty. We carry steel, mahogany and raised cedar panel. Let us close in that open carport and install one of these doors for you. Also:
Saw Sharpening
We have complete saw sharpening service and exchange a blade.
CALL IN TODAY
542 Hillside Ave 386-8861

NORSECRAFT HARDWOOD Industries Ltd.
383-4233
NOW IN STOCK
PONDEROSA PINE
NORTH AMERICA
ALSO: Open Saturday All Day
531 David St. 383-4233

Butler GROUP
Butler Brothers Supplies
2046 Keating X-Road
652-1121
TRY US FOR
Insulation
Drywall
Masonary Supplies

NO 1 FIR SEASONED BARN board 1x6, $375 per 1,000 lineal foot. 1x8, $475 per 1000 lineal foot. Seasoned fir, 6x6, $1 per foot. Seasoned cedar 8x8, $5 per foot. Fir no 1, 6x14x17' seasoned $60 each. Fresh cut seasoned fir and cedar, straight wood. Large orders 20% off on 5,000 or more lineal feet. 642-5036.

SAANICH LUMBER YARDS
We have moved to our new and larger location. Please come and see us soon.
1496 Admirals Road
385-2486

PRICED TO SELL-USED steel and or building (203'x115'x80' high, clear span), I beams, angle iron, channels, roof trusses, large oil tanks, all various sizes and lengths. Good condition. Phone 539-2577 Saturna Island.

70 SQUARES 18" HEAVY REsawn cedar shakes, 6 bundle square (96 sq. ft. coverage) $52 per square. 642-3189 or call collect 646-2060 anytime.

SLUGGETT & BROWN JOINERY
Wood Windows, Doors, Frames
526 DISCOVERY ST. 382-3011

1X6 CEDAR DRIED, TOP QUALity, 25¢ lineal foot. 642-5964.

70 MUSICAL INSTRUMENTS

SCHOOL BAND INSTRUMENTS
We carry the largest stock of rentals on Vancouver Island. We also service what we rent or sell.

NELSON'S MUSIC
1315 Government 385-9728

MONDO DESTRUCTO
Louder than a DiMARZIO pickup! Cleaner than an LPB-1! Incredible volume and more brilliant treble with the installation of a CUSTOM BUILT PRE-AMP in your guitar. Only $30.80, labour and tax inc.
1977 Les Paul Deluxe $635.00
HOT-RODDED Hagstrom $475.00
ODYSSEY Hawk $450.00
195? Les Paul Junior $500.00
1969 Fender Jaguar $475.00
FEBDER Jazz Bass $595.00

SUNN Alpha 112 $375.00
SUNN Alpha 112 Reverb. $425.00
SUNN Beta Bass $675.00
SUNN Beta Lead $750.00
ACOUSTIC 150b $350.00
AMPEG B25B $250.00
SUNN Coliseum (350 watts) $550.00
SOFT SOUNDS MUSIC
THE GUITAR SHOP
535 Yates 381-5814

"THE ORGAN BUSINESS IS SWELL TO GREAT!
SO—
WE ARE OVERFLOWING WITH GOOD TRADES!"
CONN later model $1595
BALDWIN Interlude $1395
FARFISA (3) from $595
GALANTI (2) Ea. $695
ACETONE, like new W/Leslie-Rhythm $1495
Free Delivery — 10 Lessons
Trades
Rentals also available
Mastercharge or Visa welcome
Come on in — Ask for Reg Stone or Bernie Porter
BERNIE PORTER MUSIC
725 CALEDONIA —
Aside The Bay
382-9542. Park Free. Open til nine Except Saturdays!

OCOTOBER SPECIALS
ARIA classic guitar C/W case $105
HARMONY electric guitar C/W Di Marzio pickups $199
AMATI trumpets $120
AMATI 4/4 violins $153
School rentals still available

Damus
386-8475
CHARGEX—MASTERCHARGE
MUSICAL INSTRUMENTS
1108 Blanshard (at Fort) 386-8475

Due to our anniversary sale we have a good selection of used pianos and organs.
Scott PIANO & ORGAN
SERVING VICTORIANS FOR 15 YEARS
1400 BLANSHARD 386-2434

RENT A PIANO
RENT A BALDWIN
for full information on how you can rent a Baldwin call
381-0551
or stop in at
BALDWIN PIANO & ORGAN CTR.
(across from the Bay)
1736 Douglas 381-0551

USED PIANOS
FROM $595
Gleeson Music City
HOME OF HAMMOND ORGAN
714 FORT 388-9632

ROLAND RE 201 SPACE ECHO. Reg. $750. Now $550
ODDESSEY Ash Bass — Offers?
Lots of odds and ends.
Come on in and work out a deal.
CASTLE MUSIC
6c2.477-7625

BEAUTIFUL SMALL PIANO BY CHAPPELL IN MAHOGANY. $1195.
PORTER MUSIC
725 CALEDONIA 382-9542
ALONGSIDE THE BAY
OPEN EVENINGS TIL 9

TRADE-IN AND FLOOR model organs by Conn, Hammond, Wurlitzer, Lowrey and Electrohome
From $695
SOUND OF MUSIC LTD.
1517 Quadra 383-0239

RICHARD DENZIL
PIANO TUNER—TECHNICIAN
Regulation, repairing, rebuilding.
388-9295

ONE STOP MUSIC CENTRE
HALL-FAIRFIELD MUSIC CENTRE
728 FORT 385-3307

FLAMENCO 5-PIECE DRUM set, average condition, pearl pedal, 1 cymbal, high hat. Must sell. $250. 477-8387.

McMUSIC IN COLWOOD
2244 Sooke Road 478-4622
Mon.-Fri. 10-7, Sat. 9-6

FENDER JAZZ MASTER AND twin reverb amps. Together $900, or best offer. 656-4657.

GOURLAY UPRIGHT PIANO, oak, excellent tone and condition, bench. Tuning included, 658-5501.

LUDWIG DRUMS, 5 PIECE, Zildien cymbals, $750 or best offer. 381-0222.

THOMAS ORGAN WITH rhythm unit, very good condition, fair price. 592-6412.

FLYING V DIMARZIO PICKUP, hard case. $175 or best offer. 595-5318.

SHERLOCK-MANNING UPright piano, good condition, $950. 477-4272.

MONARCH BABY GRAND, also Schiller upright Grand. 386-3106.

UPRIGHT PIANO WITH bench, antique, lovely tone, good condition. Reasonable. 383-6942.

BLACK WURLITZER APT. SIZE piano, good shape, $1200. Tuning and moving included. 598-2523.

ARMSTRONG FLUTE, $195. King trumpet, $175. 598-7105.

HAMMOND M-3, LESLIE 147. Sacrifice, $1350. 592-6147.

8-CHANNEL MIXER, PEAVEY stereo 800 board, $800. 478-8444.

HEINTZMAN TRADE-IN
Older upright. Ideal for rec room $795.
BALDWIN PIANO & ORGAN CENTRE
(Across from The Bay)
1736 Douglas St. 381-0551

71 MUSIC TEACHERS

Guitars — Drums
Learn quickly and learn correctly. Private professional lessons give RESULTS. Call now.
CASTLE MUSIC
477-7625

ATTENTION! ALWAYS WANTed to play the piano? Learned when you were young and wish you had kept it up? Then give daytime lessons a try, it's never too late to learn. Experienced tutor recently arrived in Victoria. 479-0731.

MRS. MOTHERSILL ARCT LTCL has openings for piano students, beginners-intermediate. University area. 592-0008.

CLASSICAL AND FLAMENCO guitar lessons and tutoring for Toronto Conservatory exams Grades I-X. 479-6115

ACCORDION LESSONS. INstruments can be rented. Rental applies to purchase. 384-2111

77 MOTORCYCLES

YAMAHA SALE
79 MODELS
XS 1100 SPECIAL
Reg. $4,749 SALE $4,299
XS 1100 STD.
Reg. $4,499 SALE $3,999
XS 750 SPECIAL
Reg. $3,649 SALE $3,299
XS 750 STD.
Reg. $3,449 SALE $3,199
XS 650 SPEC.
Reg. $3,049 SALE $2,899
XS 650 SPEC. II
Reg. $2,899 SALE $2,599
XS 400 F
Reg. $2,089 SALE $1,899
XS 4002 F
Reg. $1,939 SALE $1,649
RD 400 F
Reg. $2,039 SALE $1,849
TRAIL
XT 500 F
Reg. $2,299 SALE $2,099
DT 250 F
Reg. $1,789 SALE $1,549
DT 175 F
Reg. $1,489 SALE $1,349
TY 175 F
Reg. $1,509 SALE $1,339
DT 100 F
Reg. $999 SALE $929
MX 100 F
Reg. $909 SALE $839
YZ 100 F
Reg. $1,339 SALE $1,199
MINI
YZ 80 F
Reg. $859 SALE $769
GT 80 F
Reg. $799 SALE $739
GTMXF
Reg. $708 SALE $649
All prices include freight and set up.
MULLINS MARINE
921 Yates St. D5245
382-1928 382-4515

HONDA SUPER SALE
ROAD
79 CM185
Reg. $1,489 SALE $1,299
79 CB400TI
Reg. $1,839 SALE $1,599
79 CB400TII
Reg. $2,039 SALE $1,799
79 CM400A
Reg. $2,349 SALE $2,049
79 CX500
Reg. $2,999 SALE $2,699
79 CB650
Reg. $2,999 SALE $2,699
79 CX500 DELUXE
Reg. $3,199 SALE $2,899
79 CB750K
Reg. $3,349 SALE $2,999
79 GL1000
Reg. $4,499 SALE $3,999
TRAIL
79 XL125
Reg. $1,379 SALE $1,259
79 XL185
Reg. $1,539 SALE $1,399
79 XL250
Reg. $1,839 SALE $1,599
79 XR250
Reg. $1,939 SALE $1,799
79 XL500
Reg. $2,249 SALE $2,099
PLUS
NEW 77
CT125 Trails $989
MULLINS MARINE
Your Honda Headquarters
921 Yates St. D5245
382-1928 382-4515

USED BIKES
From Mini-To-Mighty
OVER 40
To choose from
All reasonable offers accepted.
MULLINS MARINE
921 Yates St. D5245
382-1928 382-4515

KAWASAKI 200, IDEAL COMmuter bike, windshield and faring, 1700km, like new, $1100. 656-3966. Evenings 656-5751.

72 HONDA 350. FIBERGLASS fairing and windscreen, backrest, carrier and highway pegs. Runs super, $450, after 5, 642-3507.

1978 IT175, 1000 KM ON SPEEDometer, rebuilt transmission, $900 or best offer. Phone Bob, 478-0737.

'79 YAMAHA 400XS, 3000 KM, mags, engine guard, teardrop tank. $1800. Save $300. 383-7889, 478-5642.

1979 SUZUKI GS750L, EXCELlent condition, custom painted by R.B. Cobra motorcycle alarm $3300. 656-7094.

Brooklands Motorcycles
HARLEY-DAVIDSON HONDA
937 Fort D6121 383-5926

FREDERICK MOTORS
SUSUKI—KAWASAKI—BMW
616 Queens DL00834A 383-0823

77 MOTORCYCLES

VICTORIA HONDA
Harley-Davidson
2851 DOUGLAS 386-8364
DL5854

GETTING WET?
Trade in your motorcycle on a clean used car or truck. GEM MOTORS SALES (1973) LTD., 480 Esquimalt Rd. 382-7195. DL 6331.

MOPEDS
18 Models to Test Ride
ISLAND MOTORS, 385-3515
602 Esquimalt D-5138

1978 SUZUKI GS750 IN IMMACULATE condition. Over $800 of extras. Plus 2 helmets, gloves, rainwear. $2780. 384-6915 daytime, 381-5118 evenings.

1976 GT 380 SUZUKI, EXCELLENT condition, just over 7000 miles. Asking $1300 or closest offer. Windshield, crash bar and 1 helmet included. 478-4617.

1973 NORTON COMMANDO, 850, M/C, 5000 original miles. ESTATE sale. Will accept offers. Phone inquiries 478-2583

1972 500 KAWASAKI, GOOD condition, low mileage, new paint. Offers. 383-9201.

1976 HONDAMATIC, 850 KIT, 4 into 1, fairing, low mileage, $1750. 595-6365

1978 HONDA 750F, EXCELLENT condition, 4000 km, $2400. 385-5130, 595-5753

1967 HARLEY DAVIDSON Stroker, just rebuilt, $6000 or best offer. 479-0077.

BLACK 500 HONDA, 5,000 miles, $1249. or best offer. 477-9369.

1977 HONDA SS 550-4, CRASH bar, back rest, 14,000 miles. $1400. 642-5070 after 6.

1976 SUZUKI TM75, GOOD CONdition, many extras. $450. 479-5589.

78 SUZUKI PE 250, IMMACULATE condition. $1500 or offers. 642-4476.

1975 KAWASKI S3, 400 CC, 2 stroke, low mileage. Phone Chris between 7-9 pm, 382-1963.

250 YAMAHA ENDURO, 1700 miles, excellent condition, $850. 384-7566.

73 SUZUKI 250, EXCELLENT condition, 12,000 miles, $475 or best offer. John 474-2939

750 YAMAHA, LOW MILEAGE, new tires, runs great, $950. 595-1633.

77 HARLEY, XLCR 1000, 3200 km, $3295 or trade. 479-0770.

78 HONDA ODYSSEY WITH trailer, good condition. 656-3792.

125 HODAKA WAMBAT TRIALS, $400 or closest offer, 656-1887.

73 SUZUKI TS90, GOOD CONDITION. $350 652-2837.

1978 650 YAMAHA SPECIAL, 10,000 miles, $2350 595-7132.

1977 YAMAHA 100 DT ENDURO, excellent condition. $550 or closest offer. 478-9866

1973 HONDA CB350, LESS THAN 9000 miles, good shape. $650. 656-4658

WANTED YAMAHA 80 ENGINE parts 598-2847.

YAMAHA 125 CC, EXCELLENT, $425 or offers. 642-5966.

'73 CB350 HONDA, TOP END just rebuilt, $600. 477-8031.

125 TRAIL BIKE, RUNS GOOD, $150. 721-5013

1977 RED HONDA XL175, $850, offers. 388-6447 days, Harry.

1973 HONDA 125, LOW MILEAGE, phone 478-9584 8:30-4:30.

1977 YAMAHA XS-500, GOOD running shape. Offers. 385-0961.

78 BICYCLES

GIRL'S THREE SPEED PAPER bike, in good condition. $45. 477-8618.

ADULT TRICYCLE, 5-SPEED with basket. Good condition. $150. 384-1995.

MAN'S 3-SPEED RALEIGH BIcycle, excellent condition. $135. 656-6642 after 5.

10 SPEED, EXCELLENT CONdition. 385-1784

80 BOATS and MARINE

COMMERCIAL FISHERMAN

Listing	File
38' C lic. Prawn boat	#217
34' Fiberglass Gillnetter	#218
36' B lic. Troller (1 yr)	#223
34' C lic. Boat	#221
36' Wood/Troller	#220
18.5' Fiberglass C lic.	#219
55' Troller, Siene Priv.	222
65' HALIBUT LL	#120
66' Sea going tug	#191
70' Sea going tug	#190
53' Drag/Shrimp	#207
70' Drag/Shrimp	#114
53' Wood freezer/troller	#168
37' Palmer class combo	#157
40' Wood WC troller	#193
41' Deltaga freezer/troller	#182
37' Wood WC Troller	#130
33' Wood combo	#186
65' Black cod packer	#214
50' Halibut LL/packer	#134
38' Wood combo	#145
42' Troller/LL	#199
40' WC troller	#193
40' Freezer/troller	#200
48' New freezer/troller	#212
42' Sather freezer/troller	#209
52' Freezer/troller	#210
41' Deltaga troller	#206
48' Freezer/troller	#204
43' Whal freezer/troller	#215

First Class Fishing Vessels For Sale
For information on buying or selling contact

ISLAND MARINE
Ray Mason — Victoria — 479-8822
Lou Waters — Victoria — 384-8075
Pgr. 577
Peter Miller - Ucluelet - 726-4284
Rob Archer - Vancouver - 926-7217
Chris Churchland - Van - 584-3465
David Hopkins - Sidney - 479-7474

SQUIRE and COOMBS
EXPERIENCED F/VESSELS
LENITA — 34'8" 8T troller $100,000.
DAVID-O — 38'6" troller $170,000.
SUSAN S — 34'8" Gillnetter $ 75,000.
NUYIMS — 36' troller $ 85,000.
LINDA LEE — 38' troller $120,000.
DOREEN — M II — 37'o" troller $112,000.
FRONTIER I-40'6" troller $165,000.
FUGITIVE I — 36'4" troller $ 95,000.
MURRE II — 37' troller $130,000.
BETTY "K" — 33'4" troller. $ 70,000.
OCEAN GAMBLER — 38' troller Sold
ABLE LADY - No. 1 Farrell Troller $135,000
VITA — 37'6" steel "C" Lic. $ 75,000.
PACIFIC COMBER — 38' troller $120,000.
ISABELLA POINT — 36'5" "C" lic. $ 32,000.
WANTED
"A" lic. tonnage
45 Bastion Square 384-3363

CAMPIONS
DOUBLE EAGLES
SUNRUNNERS
JOHNSON Outboards
ROADRUNNERS Trailers
bob whyte marine ltd.
SALES AND SERVICE
Corner Harbour and Resthaven
656-7286, SIDNEY
OPEN EVERY DAY
9 A.M. 'TIL 6 P.M.

80 BOATS and MARINE

PASSAGE MARINE
EXCEPTIONAL
19' GLASPLY
140 Merc I.O. Calkins Trailer with brakes, CB radio, Depth Sounder. Swim Grid, full galley inc. propane stove, deep freeze, 3 canvas tops and much more.
As new condition $14,500
25' BELLBOY Command Bridge $15,900
23' BAYLINER Sedan $13,900
24' WINNER Express $13,900
24' GREW Hard Top $11,750
21' BAYLINER Offshore $10,445
18' HOURSTON $6950

PASSAGE MARINE
at Cedar Grove Marina
656-2580

PELAGIC
PACIFIC INDUSTRIES (1974) LTD.
a COMPLETE stock of
FIBERGLASS AND EPOXY MATERIALS
ZSPAR
MARINE PAINTS
428 E. Burnside
VICTORIA
386-1811 386-7814

NEW
STRATACRAFT
BELL BOY
COBRA
SMOKERCRAFT GREGOR
ROADRUNNER
MERCURY Outboards
MERCRUISER I.O.
MARINE ACCESSORIES
YOUR
At Your 1-Stop Marine Centre
Mercury Marine
385-1457 800 Cloverdale

HONDA OUTBOARD SALE
7.5 H.P. $749
9.9 H.P. $899
SHORT SHAFT ONLY
Very Limited Quantity
AT
MULLINS MARINE
925 Yates St. 382-4515

GIBSON POWERCRAFT
CENTRE LTD.
Dealer For:
BAYLINER
HOURSTON GLASSCRAFT
CANAVENTURE
JOHNSON Outboards
VOLVO—OMC Sterndrives
MIRRORCRAFT Alum boats
Full Selection of ACCESSORIES
2510 Government (Near Bay)
382-8291

D. J. YACHTS
ATTENTION DIVERS
27' SEATRUCK, 10' beam, fiberglass hull and cabin, 4-ton capacity, 165 Mercruiser. New in 1977. Sounder, CB VHF, anchor etc. 38 h.p. Suzie dsl. diving compressor and water pump (25 cu. ft.). Presently being used as a goose-duck harvester.
$34,500
For more information please all Randy Boyle, D.J. Yachts, 2530 Beacon Ave., Sidney, B.C. 656-7333.

MAPLE BAY MARINA
DUNCAN, B.C.
OCTOBER NOVEMBER SPECIAL
Haul-out, Bottom clean
Bottom painting, replace zincs
(Paint and zincs extra)
20' to 30' $90
30' to 40' $120
40' to 50' $145
CALL CAM DICKSON
112-746-4131

NATIONAL
PACIFIC PILOT 27
at the dock
2060 White Birch Rd.
Sidney, B.C. V8L 2R1
(604) 656-3966
ALSO AT
False Creek, Vancouver

HARBOUR MACHINE LTD.
CHRYSLER — VOLVO
Marine gas and diesel engines
Complete Propeller and Shaft repairs
One day service when necessary
Custom Machine and Welding work
31 Erie Street 383-6555

THUNDERBIRD YACHT SALES
WESTPORT MARINA
Next to Swartz Bay Ferry
2075 Tryon Road, Sidney, B.C.
656-5832
NEW and BROKERAGE boats
OPEN 9 a.m.-5 p.m.
7 DAYS A WEEK

KEEP WARM
And Dry This Winter
HEATERS:
Chesapeake, Arctic, Pisces, Sharp, Hyseas.
DEHUMIDIFIERS:
Golden Rod, Jack's De-Danker, Dri-z-air.
All Available At
McQUADES MARINE SUPPLY
1252 Wharf 388-4343

CANOE COVE
Yacht Sales
Open 7 Days a Week
656-5711 656-3918
Evenings, 652-4386

1977 SURFER, 24' FIBERglass, floatation hull. 235 chev OMC leg, double battery system, sink, stove, bulk head cabin, sliding door. New Zodiac dinghy. Auxilery Merc outboard. Heater, depth sounder, compass, CB radio, head, cooler, FWC, rough weather boat. Immaculate. $16,500 or consider trade with car. 658-1057

15' RUNABOUT, GLASS OVER ply, older Johnson 50 outboard, needs work, heavy duty trailer, offers. 479-8724, 592-0026.

FOR SALE 33' 1945 CLASSIC, double hull, 425 hp Ford completely rebuilt 1975, $28,000. Phone Dentro 656-1176.

GOOD CONDITION 21' PLYwood boat, new Volvo-Penta engine, $6500 or offers. Will accept small boat as trade. 383-6941.

55 HP. ELECTRIC 4 CYLINDER Merc, running, with spare engine for parts, also controls. $175 or offers. 383-8155.

FOR SALE, LEASE ON 25' berth at Bosun's Marina, available immediately. Call collect, 334-4398 after 5.

80 BOATS and MARINE

"COMMERCIAL FISHERMAN" Due to inflated imported costs of displacement cruisers, we now have a market for your Old "A" Licence Boat". Be first on the list, call now for immediate service and listing.
ISLAND MARINE
Lou Waters - 384-8075, pager 577
Office - 479-8822

LOOKING FOR QUALITY, PERformance and reliablity? Just listed
25' C&C & 30' C&C
Both an exceptional buy. Phone Morgan Innis Yachts Ltd for appointment to view. 382-7422 or 748-0607

BROKERAGE
specializing in 25' to 100' yachts. Quality listings required for established buyers.
VAN ISLE MARINA
2320 Harbour Rd.
Sidney 656-1138

BOAT TRAILER SPRINGS
See us for repairs or replacement of your worn or broken springs and fittings. LOGAN SPRING & SUSPENSION LTD., 60 Crease Ave., 384-2744.

ADVANCE
YACHTS LTD.
SALES and BROKERAGE
3 LOCATIONS TO SERVE YOU
Bosun's Marina 656-5558
Oak Bay Marina 598-3366
Pedder Bay Marina 478-1771

PASSAGE MARINE
New, used and brokerage boat sales. Dealers for Zeta boats, at Cedar Grove Marina.
656-2580 388-5464 Pager 580

45' WOODEN BOAT, CLASSIC cruiser, excellent condition, economical Cummins J6 diesal. Twin disc clutch, furnace, hot and cold water, 2 heads, shower. $42,000. 112-537-2585

SURFER 24 SEDAN CRUISER, 225 OMC, FWC, 7.5 Mercury, radio, sounder, etc. Very nice example of this high quality boat. Call Dick Chudley at 656-3966. Evenings 656-5751.

1973, 24' FIBERFORM, 215 HP outboard, fresh water cooled. Bennett trim tabs, depth sounder, spot light, compass, full galley. Asking $10,500. 478-6112 evenings.

COMFORTABLE WINTER fishing. Professionally-built 17' lapstrake, planing hull. Many quality extras. View at Dunsmuir Shell, (Fort-Yates Junction) 383-4677.

Commercial Fishermen
For a fair price and fast results sell your vessel through Ray Mason Island Marine 479-8822.

PETFORD BROS. MARINE
Specialist in custom marine woodwork. Complete boats and repairs. 656-7033, Res. 652-9312 or 479-8410.

17' FIBREGLASS OVER PLYwood, needs minor repairs, with trailer and 50 HP electric Mercury. Offers at 860 Rockheights Ave.

1973 GREW 20 FT. FIBERglass, 160hp., inboard-outboard. Full canvas cabin, sleeper seats, CB radio, depth sounder, 478-4881.

VICTORIA BOAT MART
GREAT YEAR END SALE
IN PROGRESS NOW. SAIL AND POWER. 453 Head St., Near the Barracks. 383-3324.

SAVE $300. 10' FIBERGLASS boat. Good condition. New $600; used $300. 479-5197.

CUSTOM WIRE SPLICING AND braided lines. Free estimates on full boat rigging on commercial vessels and yachts. 478-7866.

1972 16' TRIHULL, 80 MERC electric and trailer, good condition, $3200 or offers, between 5-6pm. 477-1065.

FIRST CLASS FISHING VESsels for sale. For information on any boat in the fleet, call Ray Mason Island Marine 479-8822.

WOOD SCOW
25'x50'x5' Styro filled. Will sell, rent, lease, fabricate to suit, 474-1397.

JOHNSON PROPELLOR 13¼x17, 5 gallon tank, 1 pair of hip waders size 9. Phone 382-6990 after 6 pm.

PRIVATE MOORAGE AVAILable until March 31/80. Paid up spot for 28' boat. Pedder Bay. Owner transferred. 474-2050.

12½' GLASS/WOOD RUNabout, trailer and outboard. Needs some work. Offers. 652-9349.

1958 PHILBROOKS BUILT 28', cabin cruiser, 383 inboard/outboard, some damage. $5000 or offers. 383-0850 after 6pm.

17' FIBERFORM BOW RIDER, 115 hp Mercury, Calkins trailer, $3500 or offer. 382-3521 days, 652-3318 evenings. Ask for Clyde.

CHRYSLER — SEAGULL
Ken Prasing Equipment
934 Goldstream 478-9313

A LICENCES AVAILABLE.
Lou Waters Island Marine Ltd.
Pager 577, 384-8075.

SAN JUAN ALUMINUM GILLnet drum complete with rollers. $1000 or offers. 478-7866.

18' FIBERGLASS OFF SHORE runabout. $1500 or best offer. 656-7316.

36.5' TROLLER A LICENSE. Fully equipped. 388-4158 after 6.

A LICENSE TROLLER, 37', full electronics, $110,000. 478-8267.

36' TROLLER, 7 TON, A, DIEsel; fully equipped, $95,000. 595-6209.

39' TROLLER WITH LONG line gear, full hydraulics and electronics, phone 642-5048.

28' TROLLER FOR SALE, ONE year left on B license. $10,000 obo. 478-0298.

METZLER INFLATABLE BOAT with 20 hp motor. Phone 384-1089.

18' HOURSTON, I/O, 115 HP. Volvo Penta, many extras, excellent condition, $3950. 652-3531.

20' ALUMINUM HERRING skiff with two 25hp outboard motors. $6500. 656-0082 after 6pm

1972 33 HORSEPOWER JOHNson motor, complete with controls and tank, $575. 386-9814.

OLDER EVINRUDE 10H.P. outboard with new tank $200. As new Seagull outboard. 478-8086.

12' ALUMINUM BOAT WITH older 10 HP Johnson, excellent condition. $475. 652-1759.

15' CLINKER WITH CABIN, 7½ outboard, trailer, recently stripped and painted. 479-0691

18' CABIN BOAT, GLASS AND ply, 40 horsepower electric Johnson, $800. 478-8444.

20' PLYWOOD BOAT, CABIN, 2 fuel tanks, needs work, $200. 478-6452.

1968 TR-3 SPITFIRE SPECIAL additional. $1500 or offers 383-0850 after 6pm.

9' FIBERGLASS BOAT, MINT condition, most suitable for lake fishing. 477-2989 after 5:30pm

1979 ANCHOVY BAIT FOR sale. 656-3851

30' CHRISCRAFT HANDYMANS special. Call Ed, 383-2923.

28' BOATHOUSE FOR SALE OR lease, Sidney area, 595-3215.

HERRING SKIFF, LICENSED and gear for rent, 642-4201.

WANTED: TRAILER FOR 17' boat. 652-9312

BERTH, WESTPORT MARINA for 18-20' boat. 598-6379.

700 SQ. FT. FLOAT HOUSE needs finishing. Offers. 382-6074.

14' PLYWOOD BOAT, 18 HP Evinrude and trailer. 385-6174.

14' FIBERGLASS BOAT AND trailer, $400. 642-3774.

6HP JOHNSON WITH TANK, will demonstrate, $285. 592-0566

81 SAILBOATS

Gypsy Yacht Sales
TWO SPECIAL YACHTS
32' CUSTOM WHEELHOUSE SLOOP 1978. Inside and outside steering Fin keel, skeg rudder. Dickenson oil stove, full electronics, complete with Avon Redcrest, and much, much more. A beautiful year round sailor. $42,500
30' GARDEN "TEAL" Class Sloop 1969. Strip plank cedar. Teak decks and house. Aluminum spars, Albin diesel, Taylor diesel heating. Beautiful interior with teak sole. Built to custom standards. $36,500
Both on display at Gypsy Yacht Sales, 2270 Harbour Rd., Sidney, 656-5591.

ERICSON 32
3 head sails, spin., main, Atomic 4 power (f.w.c.), VHF, sounder, stereos, good navigation equipment, alcohol stove w/oven. All Barient winches, dodger and wheel steering.
$49,500
CEDAR GROVE MARINA
656-2580

FORTUNE 30
Fiberglass, center cockpit, cutter, ideal family cruising boat. Very complete. Furling head sail, cockpit dodger, and cushions. Volvo diesel, echo sounder, Constavolt, 110 wiring, Unifridge, fireplace, 2 speed winches, radio direction finder, dishes, etc. $47,500. 385-3558 after 6.

ALBERG 37 NANOOK
Exc. cond., diesel engine, H&C pressure water, diesel stove, many extras. $53,500. 652-1634 after 5.

INTERESTED IN OWNING A wooden sail boat? We must sell our 20 year old, 22' Cutter for the best offer received by October 13. Boat will be sold in an as is where is condition. For details phone 383-0336

SEA CHEST
MARINE SUPPLIES
Sevylor inflatables, 20% off.
656-6621
9732 1ST., SIDNEY

TANZER SAILBOATS
1979 Models on Display At
BOB WHYTE MARINE
Corner Harbour and Resthaven
Sidney 656-7286

VICTORIA HONDA
OUTBOARDS for the sailor
7½ hp and 9.9 hp in stock
2851 Douglas 386-8364

ERICSON YACHTS
Anglers' Anchorage Marina
933 Marchant, Brentwood Bay
652-3531

NORTH SAILS VIC.
625 ALPHA ST. 385-9022
Winter Rates now in effect on all racing and cruising repairs.

1978 TANZER, FULLY equipped. Moorage at Oak Bay. 4 sails, CB, am/fm cassette stereo, sleeps 5, $22,000. 385-9336 after 5 pm.

21' AQUARIUS, BLUE AND white, center board, trailerable, 7.5 Mercury, stove, sink, icebox and misc. equipment. $7500. See at Wharf street floats. 478-8808.

SAILTREND
Open 9-6, closed Sun./Mon.
1157 NEWPORT 592-2711

CAL 2-27, IMMACULATELY maintained, fully equipped for racing or cruising. 112-274-5924 or 112-271-4177.

HOBIE CAT 16, FULLY equipped, every possible option, $3600. 592-3928 after 5.

CATALINA 22, 7.5 HP MERC, 3 sails, moorage till April, $7500. 383-2929

ENTERPRISE WANTED. GOOD condition. Reasonable price. 595-1960 evenings or weekends.

CAL 20, BEAUTIFULLY MAINtained, 5 sails including new main, $5800. 477-9929.

20' BRITISH FIBERGLASS sloop, Vivacity. Bilge keel, sleeps four, 4 sails. $6500. 384-4765.

SPENCER 33, 5 SAILS, WHEEL steering, diesel, electronics, 383-3592.

LASER FOR SALE, GOOD CONdition. $1000. Evenings, 477-3393.

92 SPORTING GOODS

Robinson's
50th Anniversary
We Aim To Please
Midland bolt action rifle — 30/06—270—243—308 complete with Bushnell 4x scope — Sling — 20 rd ammo — vest. Only $299.95.
RIFLES — Win 30/30 $179 — Rem 32 Pump $129 — Win. 22 Mod. 95 $99 — Springfield 30/06 $199 — Sako 308 3x9 $450 — Rem. 22/250 2x7 $399 — Rem Mohawk 308 2½x $279 — Savage 300 $195 — Browning 308 lever 4x $379 — Weatherby 300 W.M. $795 new — SHOTGUNS — Fox sterling 20G dble. $399; Ithica 20 G pump $269 — Rem 12G auto $189 — Beretta 12G auto 3" $394 — Stevens 12G dlbe $149; Rem. Bushmaster 12G $249 — Mossberg 12G pump $134 — Win 12G mod 97, $79.
Scopes — Binoculars 10% Off
EXPERT GUNSMITHING
Just Arrived Fish and Game Parkas, Gortex Rain Suits, Vests, Dacron, Down, Wool bush pants 20% off Gaiters — West Coast Clothing, Vancouver Island's Leading Outdoor Store.
1307 Broad 385-3429

FRANK WHITE'S SCUBA SHOP
832 Fisgard 385-4713
REGISTER NOW!
Underwater photography course starts Oct. 31.
Basic 6 weeks scuba courses Crystal Pool start Oct. 15 and Nov. 12.
Sooke/Colwood area course Centennial Pool starts Oct. 31.
2 weeks intensive scuba course Crystal Pool starts Oct. 29.
"Fun With Safety"

PLAY-MOR
RECREATIONS LTD.
Billiard Tables, Shuffleboards
Cues and Accessories
!Special-Foosball-Special!
Reg. $575. Now $500
Games Room Lights
517 Kelvin 384-3332

FOOSBALL GAMES, RECONDItioned slate pool tables, 2 part cues. Aco Enterprises Ltd, 517 Esquimalt Road, 384-8913, 8-5 weekdays.

NIKONOS III WITH EO CONnector, handle and thumb release, $485. Zodiac 14' 40 HP EZE load trailer, many extras, $3000. 479-0889 after 1800 hrs.

SCOTT SKI BOOTS MEDIUM 8-10. $175. Child's ski boots size 13, $10. Child's Besser bindings, $30. Men's ice skates, size 9, $10. 478-5447.

ALMOST NEW BARNETT Wildcat cross bow, 150 lb. pull, complete with hunting bolts, $125 or best offer. 478-5863.

DRY SUIT, WHIP INCLUDED, no leaks, new zipper, $350. 652-1777.

POOL-TABLE AND ACCESSories, regulation size, price negotiable. 658-8885.

WILD WING TAXIDERMY, bear rug, game heads and birds. Quality workmanship. 592-4532.

92 SPORTING GOODS

Robinson's
Expert Gunsmithing
576 Yates 383-2422

RIMPAC DIVERS Ltd
Next scuba diving classes start October 29. Enquire at the shop for this very popular course taught by "THE PROFESSIONALS", 9818 Fifth St., Sidney, 656-6313.

Entries for the underwater photo contest must be into RimPac before Oct. 15.

1 PEUGEOT 10-SPEED BIKE, 1 pair ladies skates, size 8, 383-0576 after 6.

WET SUIT, MAN'S, 6'-6'2", 160-185 lbs, plus accessories. After 5pm, 592-0535.

ASSORTED WEIGHTS, BARS, benches and bags. Ping pong table. 652-9957.

93 CAMERAS, SUPPLIES and PHOTO FINISHING

Hilton
PHOTO SUPPLIES
P.O. Box 750
Phone 246-4741
On Trans-Canada Highway at Chemainus

bill's photo supply
DOWNTOWN at
1672 Douglas
383-7443
Darkroom courses starting soon. Register now.

city photo
1227 Gov't.
385-5633
WE BUY GOOD USED PHOTOGRAPHIC EQUIPMENT

ISLAND COLOUR LABS
615 Fort St. 384-2242.
Featuring
Same day photo finishing on C41 films (Kodacolour etc.)
Full line of cameras and accessories.
Trade ins/repairs.

LEITZ-1B FOCOMAT DICROIC colour head and 50mm F/2.8 El. Nikkor. No triflers. 478-6435

MISCELLANEOUS DARK room accessories. Trays, easels, bulk loader, filters. 478-6435.

WANTED: 16"X20" DRY Mounting Press. Phone 382-1971.

96 RANGES, STOVES and FURNACES

30" MOFFAT RANGE WITH Corning flat top and self cleaning oven, in excellent condition. A bargain at only $475. Mel's Bargains, 3460 Quadra, 384-3152. Chargex and Mastercharge available.

OLD TYPE OIL BURNING stove and water heater, complete with 40 gallon tank and stand, suit summer cottage, etc. $275 or best offer. After 6, 386-0626.

2 COLEMAN OIL HEATERS, $50. 1 oil tank stand, $10. 1 Cyclos oil stove with tank and stand, $100. Antique wood heater, $150. 383-0576 after 6.

WELL CARED FOR CYCLOS oil range, complete with stand, 40 gallon tank full of oil and water heating coil. $250. 382-6341

ENTERPRISE CYCLOS OIL range. Excellent condition. $200. 598-8229.

30" MCCLARY HARVAST GOLD self-cleaning oven, as new, $375. 384-7649 after 3 pm.

WHITE ADMIRALS 30" RANGE, perfect working order. $120. 652-3678.

TAPPAN GUERNEY 30" stove, excellent condition, $145. 652-3430 after 4.

OLDER VIKING STOVE, white, working condition, very clean. $120. 652-5682.

ADMIRAL CONTINUOUS clean 30" stove, white, rotissere, $125. 479-0691.

FRANKLIN STOVE, GOOD condition $100. 656-1064 after 6 pm.

24" VIKING ELECTRIC range. Phone 478-5670.

GREEN STOVE 30", WORKS perfect $150. 652-4740.

97 FURNITURE

TRADE-IN TIME
MATTRESSES
$25 on your old mattress
$25 on your box spring
WHEN YOU PURCHASE A NEW
Spring filled
MATTRESS or BOX SPRING

3'3" size, each piece	$169
Regular size, each piece	$189
Queen size, each piece	$219
King size, each piece	$289

Latex Rubber
The mattress that gives even support to all parts of the body, truly the most comfortable mattress of all.
MATTRESS or BOX SPRING

3'3" size, each piece	$199
Regular size, each piece	$249
Queen size, each piece	$289
King size mattress	$399

MATTRESS TOPPER PADS
ENJOY the luxurious comfort

Thick	Size	Rubber	Foam
1 in.	39x75	$27.25	$ 8.55
2 in.	39x75	$52.75	$17.25
1 in.	54x75	$37.75	$11.85
2 in.	54x75	$72.90	$23.65
1 in.	5x0	$44.65	$14.00
2 in.	5x0	$86.50	$28.00
1 in.	King	$58.50	$17.75
2 in.	King	$112.35	$36.40

IMMEDIATE DELIVERY
Open Fridays 'til 9 p.m.
EASY CREDIT terms available
Gregg Furniture
"The quality furniture store — where you can see how it's made"
2300 DOUGLAS 388-7365

VERY BEAUTIFUL SMALL Oak barley twist buffet only $295. Antique set of 4 Oak chairs with beautiful Oak drawleaf table only $395. Gorgeous 1930's wine velour wing-back sofa/hide-a-bed in absolutely new condition $250. Beautiful light Oak living-room chair recovered in chocolate brown velour material $225. 652-4740.

SMALL AND BOYCE CUSTOM made loose cushioned chesterfield and matching chair. Light green and yellow, on beige background. As new, offers to $1500. Inglis convertible dishwasher with cutting board, $225. Teak buffet, $60. 652-9959.

ALL SOLID MAHOGANY FURniture; dining table with 2 pedestals; 8 hepple white chairs; bold fronted side board; end, console, bedside tables; wicker set; Royal Doultain china; pursian runner; crystal. 658-5826.

97 FURNITURE

GORGEOUS DEEP RED MAhogany buffet with intricate carvings only $350. 2-1935 period dressers with mirrors, very nice style $150. each. 4 very old and carved mahogany dining-room chairs $295. Very beautiful antique Oak sideboard with carved doors and brass handles, it has high-mirrored back with shelves, in perfect shape, only $495. 652-4740.

READY TO ASSEMBLE RUSTIC wood furniture, unique gifts. We also want, on consignment, handcrafted furniture and accessories. Monastery Furniture, 942 Fort Street, 383-2431.

BARGAIN BASEMENT SPECial - Single box and mattress $98.00 - Double size box and mattress $139.00 - Queen size box and mattress $199.00. Echo Furniture, 704 View St., 384-2214.

NINE PIECE BROYHILL BEDroom suite, one year old, $1,200; Braemore love seat, makes into double bed, six months old, sacrifice, $450. 381-0140 after 5 p.m.

ONE DINING ROOM TABLE — six chairs, one bed, one matching dresser, one chrome kitchen table, two chairs. All in good condition, Phone 479-2229.

MATTRESS, QUEEN SIZE, Scandinavian layered foam, woven cover designer colours $210, new condition. 479-3747 after 6pm.

RAMIN MAHOGANY ROCKER, carved, $135. Circular pine dining table, walnut stain, $85. Rattan book shelf, $140. 382-7467 evenings.

HIDE-A-BED FOR SALE, white and brown woven upholstry, asking $240 or best offer. 721-3438.

HIDE—A—BED
Just like new, gold with brown flowers. $225. Phone after 5, 478-0128.

BEAUTIFUL BROWN VELVET sofa and chair. $850. Deluxe dinette suite, $375. Both a month old. Must be seen. 479-8621.

LIVING ROOM CHAIRS, WINGback, overstuffed, and others. Good condition. 595-2355.

CUSTOM BEDS, CAPTAINS, $130, mates, $120, mates bunks, $160. 479-7400.

LOVE SEAT, HIDE-A-WAY bed. Excellent condition. 385-1784

APARTMENT SALE, EVERYthing must go. Moving. 384-2853 anytime.

SHOJI SCREENS, SOLID PINE pedestal tables. Allan Collier, 385-2440 evenings.

WHITE ROUND TABLE WITH 2 captain's swivel chairs with chrome base $100. 386-8025.

CALIFORNIA KINGSIZE WAterbed 7x7 with everything, 2½ years old, $350. 382-6538.

VARIOUS HOUSEHOLD FURniture and appliances for sale. 477-3228.

TWO TWIN BEDS WITH HEADboards, hide-a-bed, and chair. $80 for all. 479-1260 anytime.

LARGE GREEN CHESTERfield and swivel chair both in excellent condition. $200 ono. 385-8007.

SOFA AND CHAIR, GREEN nylon brocade. Top condition. $290. 384-3984.

KITCHEN TABLE ARBORITE top, 4 chairs vinyl back. $50. 386-3267.

ROXTON MAPLE DINING suite, round pedestal table, 2 leaves, 4 captains chairs. Excellent condition. $925 or best offer. 381-5605 after 5.

DOUBLE BED, BOXSPRING and mattress, $50. Phone 386-9814.

KITCHEN TABLE AND chairs, good condition. Any time, after 5 o'clock, $75. 384-7506.

COLONIAL CHESTERFIELD and chair, $125. After 5 pm, 386-8066.

BLACK FUZZY COUCH AND loveseat. 4 months old. $400. 721-3022, 477-8912.

DAVENPORT, BROWN acrylic cover, good condition. 388-4168, afternoons or evenings.

NEW 7' WHITE POLAR BEAR rug with head, $3500. 598-2127.

MUST SELL DININGROOM suite, 478-1229.

QUEEN SIZE WATERBED, NO heater, brown padded sides. $100. 477-6501.

2 CHAIRS AND SOFA, $80. 386-3976 after 5pm.

QUEEN SIZE WALNUT HEADboard, $50. 382-3959 after 4.

MUST SELL; SINGLE BED, $85. Phone 386-2591.

98 TV, STEREO, RADIO SALES and SERVICE

Open 'til 9 Nightly!
385-5555
Independent Buyers
Discount Service Ltd.
939C Esquimalt Rd.
Stereos
Color TV'S
ENTERTAINMENT SYSTEMS TO FIT ANY AND ALL ENVIRONMENTS!
—Buy the best and reduce costly service calls!
Yes, we take trades!
No down payment! (OAC)
Free delivery!
Free parking!
In Store Bank Financing!
(FULL SERVICE WARRANTY)
—5 yrs. parts and labour on most new sound equipment
—Loaner supplied during service
—Full credit on upgrading 1st yr.
TECHNICS
Best-Buy Sound System
SA 200 receiver 25 WT PC, SL220 turntable semi-auto, AR18 speakers.
Package Special $699
AR Speakers
AR 18 Speakers each $99
Used Stereo Equipment Priced To Clear
Marantz 3200 pre amp, 112 tuner, 140 power amp, 75 wts - pc ..$599
Technics 25 watt rec ..$279
Lissen Speakers 212 S ....pr $150
Technics 48 wt PC Receiver...$389
Zenith speakers .....pr $49
Terms available OAC
Car Stereo
Jensen, Pioneer
Panasonic
Panasonic CX7100 Auto-Rev Deck, Special $159
★ New from Panasonic tape deck with equalizer, bi-amp, sep. power amps.
PIONEER SUPER SPECIALS
Panasonic
Color TV's from $499
20" Color Special $619
No money down. Low monthly payments! (OAC).
Open 10 til 9 Daily
10 til 6 Saturday
385-5555

COMPLETE STEREO SYSTEM, Akai reel-to-reel tape recorder, Harman Kardon receiver, Gerrard turntable and EPI speakers, $900. 592-9508, after 5.

ZENITH 26" COLOR TV IN cabinet, 7 years old. Excellent condition. $1100 new. Asking $450, offers or trade for color portable. 478-7083.

I WILL COME TO YOUR HOME to service your TV for only $10. Call Bruce 381-5622.
Homark Sales Ltd.

KENWOOD AMP, 60 WATTS per channel, 2 Cerwin Vega, 2 way loud speakers, asking $900, excellent condition. 656-7404.

98 TV, STEREO, RADIO SALES and SERVICE

COMPLETE LINE OF THE ALL NEW
80' SANSUI
NOW ON DISPLAY
STEREO RECEIVER
R30-25 watts RMS per channel, led readout, DC power amp, 5-year guarantee $299.95
STEREO AMP
A40 B25 watts RMS per channel $199.95
AM/FM TUNERS $189.95
CASSETTE DECKS
D90 $249.95
HILLSIDE SIGHT and SOUND
HILLSIDE MALL 595-8331

5 YEAR WARRANTY
1979 20"
ELECTROHOME
COLOR TV
RENT TO OWN
AS LOW AS $22 per month.
NOTE: Rent to own available for any size, any make.
ALSO — we rent color TVs $25 per month — $10 delivery.
CITY CENTRE TV
OPEN 10 A.M.-9 P.M.
6 DAYS A WEEK
Next to K Mart in the Mall

homark
• microwave
• color TV
• stereo
• rentals
• service
• sales
"Home of the $10 service call"
27 West Burnside Rd.
381-5622

RENT
BRAND NEW
COLOR TV's
16" AND 20"
FROM $22 MONTHLY
MAIS FURNITURE
1821 COOK 385-2435

CAR STEREO
Super compact 2 way stereo loudspeaker system by Lear, 20 watts RMS, freq. response to 20,000 Hz plus other extras, $139.95. Popular car boosters, 20 watts per channel, $39.95.
Expert installations available.
B.C. SOUND & RADIO SERVICE
931 FORT 383-4731

ESS TEMPEST SPEAKERS, LS8, 10" passive radiator bass, Heil air motion transformer system, 8 slot tweeter new design. Oak veneer. Yamaha YP-B2 turntable. Walnut finish, direct drive, semi automatic, cut switch, Shure cartridge. 9 months old. In excellent condition. Speakers, $410. Turntable, $120. $500 for both. 598-1876.

TILLICUM ELECTRONICS
Hifi-stereo, tapedeck, TV repairs. Custom built Hifi speaker systems. Reasonable rates on all repairs. 1008 Tillicum Rd.
381-0307

GD ELECTRONICS
MIDLAND CB
40 CH AM SSB $189.95
40 Ch AM digital $149.95
A Mobile CB-27 antenna inc.
479-2443 4087 Quadra

HELP
Too many color TVs taken in trade. Come in—make an offer. CITY CENTRE TV, next to K-Mart in the mall, open 10-9 p.m. 6 days a week.

SUPER SPECIAL TOP OF THE line Hitachi direct drive turntable with cartridge, $199.95.
ATLAS STEREO AND TV
763 Fort St. 385-2712

MOVING, MUST SELL, YAMAha CR620 receiver, 50 watts RMS, Yamaha speakers 60 watts RMS, JVC direct drive automatic turntable. Phone Marcel 478-9953.

AKAI AS-1070 4 CHANNEL REceiver. Akai AP-100C turntable. 2 Infinity Qb speakers. Asking $1,700. 381-5957 between 4-6. Ask for Richard.

STEREO SEPARATE COMPOnents: Sony, Akai, Pioneer. Approximately $1500. Serious inquires only. 386-4375

ZENITH 20" REMOTE CONtrol colour TV, top conditon. $345. 384-3984.

COBRA 139 XLR 40 CHANNEL SSB CB. Turner power mike, TDL2 antennae and accessories. $450. 642-3274.

REALIST STEREO SYSTEM, 8-track play and record, AM/FM with MC-1000 speakers. 2 Zenith TV's, 1 colour, 1 B&W. 478-5670.

LLOYD'S MULTIPLEX AM/FM stereo cassette deck with turntable, 2 large Lloyd speakers, $325. 658-8642.

TELEC DISCO MIXER $300. Dynaco ST-400 power amp. $450. Marantz 3200 pre-amp $125. 592-5158.

EXCELLENT CONDITION B/W $35, and colour $95, colour and B/W combination. With guarantee. 383-8774.

23" ZENITH COLOUR TELEVIsion, good condition, $250. or best offer. 386-7706.

MAGNAVOX 19" COLOUR T.V. in working order $225. 479-9201 or 385-2215.

DUAL 939 AUTOREVERSE CASsette, 1 year old, $400. or offers, after 6 pm. 385-7471.

MUST SELL, 1 MONTH OLD stereo, includes speaker stand and unsigned warranty. $600 or best offer. 386-1196.

TRC 457, 40 CHANNEL BASE OR mobile. 1 year old, full intrumentation. $285 ono. 383-8683.

SANYO STEREO WITH AMPLIfier, tuner, speakers and stand $500. Like new. 479-0321.

STEREO AND CASSETTE REcorder, $250 or best offer. 382-8125

PIONEER SX1050 RECEIVER, 120 watt RMS per channel. $500. 592-3596

SEARS STEREO RADIO, 8-track, speakers, turntable, etc. Good condition. $145. 385-9050.

PAIR OF TOP OF THE LINE Advent speakers, 4 months old. $465. 385-4802.

2-MARCONI VHF MOBILES complete with mounting brackets. 383-3065

VIKING STEREO COMBINAtion, good condition, $150. 479-5414.

POTATOES, $2 PER SACK. Carrots, $3 per sack. After 6pm, 652-1546.

BOSC WINTER PEARS FOR canning and eating. Reasonable. 478-3680

99 GROCERIES, MEAT and PRODUCE

LARGE ANJOU PEARS, RED Delicious apples, 30¢ a lb. 595-2371.

99 GROCERIES, MEAT and PRODUCE

North Douglas Delicatessen
N. Zeal. Edam and Mozz 1.79 lb.
N. Zealand White Cheddar 2.09 lb.
N. Zealand Gouda 2.09 lb.
Canadian Yellow Cheddar 2.09 lb.
Cooked Imported Ham 2.69 lb.
Salami and Hot Pepperoni 1.69 lb.
Open Tue.-Sun. Closed Monday
3891 Douglas 479-1827

YOUNG'S
784 FORT 382-5512
GRADE "A" FREEZER BEEF
Sides $1.69 Hinds $1.99
Full Baron $1.89
Weight loss in cutting, boning and trimming will increase the price per pound.
Chargex Accepted

Hovey Orchards
QUALITY APPLES
Macs and Spartons, crisp and juicy, farm prices. 1899 Hovey Rd. off East Saanich Rd. in Central Saanich. 652-2657.

BEZZOLA'S
of Cobble Hill exchanges ONE gallon of Raw Apple Juice for every 35 lbs. of Ripe Fruit delivered. Custom pressing by appointment. 743-5393.

WORLD BEST APPLES
Crisp juicy McIntosh and Sparton. Hand picked and wind falls at farm prices. Oldfield Orchard, 6286 Oldfield Road, 652-1010.

SAANICH ORCHARDS
Freshly picked MacIntosh, Spartans and Anjou pears. Also windfalls. Open daily. 652-2009

LE COTEAU FARM
Mac's and Sparton apples, picked, and Windfalls. No summer sprays. 304 Walton Place off Oldfield Rd. 658-5888

HUNTERS
Complete game processing, 7 days a week. 478-5611, 478-6020

POTATOES, CABBAGE, CARrots, 12-6 pm, Friday, Saturday, Sunday. 7210 Wallace Dr., 652-1318.

FRESH CORN, PICKED DAILY, orders taken for 5 dozen or more. 90¢ dozen. 652-2296. Also corn on stand at 7105 East Saanich Rd.

BEST WINTER KEEPING apples, Spartons, Golden Delicious, Kings. 25¢ a lb. 6682 Central Saanich Rd. 652-2148.

WANTED: GLASS JUICE bottles, 2 quart or quart Mason jars. 384-3808, 112-743-2284, Mill Bay.

FIELD TOMATOES, SQUASH and pumpkins. 4702 West Saanich Rd. 479-6388.

FREEZER BEEF AND PORK by side or quarter. Birch Meats, 479-3021.

PEAR, BOSC AND CONFERence, 30¢. Crabapples, 40¢. Pumpkins 6¢. 1143 West Burnside Rd.

ALBERTA GRAIN FED BEEF Information phone Bob. 381-6621.

SUNHILL ORCHARD
Apples, freshly picked. 5963 Old West Saanich Rd. 652-4116.

CONCORD GRAPES, 6811 WEST Saanich Road.

NEW CROP- LONG BEETS, 20¢ lb. Carrots. 652-2220.

100 MISCELLANEOUS FOR SALE

CLOSING
TILLICUM DRIVE-IN
EVERYTHING MUST BE SOLD
EQUIPMENT & BUILDINGS
Approx. 130 theatre seats, 6' 2-door safe, Class "E" safe, office furniture, typewriter, calculator, cash register, oil furnace, oil tank, time clock, card cabinet.
Mills Soft Ice Cream Machines, microwave oven, pizza oven, bun warmer, deep freeze, walk-in fridge door c/w compressor, deep fat fryers, gas griddle, K-Way drink machine, S.S. table, steel tables, popcorn kettle, S.S. hood with filters and exhaust fan etc.
Steel screen tower, approx 200 sheets plywood on screen tower, sliding fire door, 4-3' fire doors, door closers, doors, windows, tubular steel box office roof supports, steel tubular swings, 80' pole with lights.
Merchandise can be viewed any evening Mon. to Thurs. & during the day by calling 388-6164.
Bids listing your offer for the items of your choice must be accompanied by a Certified check for 25% of your offer to:
Tillicum Holdings Ltd.
1346 W. 53rd Ave.
Vancouver, V6P 1K9
Telephone 261-0866
Checks will be held until decision on sale on Oct. 27, 1979.
Tillicum Holdings Ltd. reserves the right to refuse any and all offers.

TURQUOISE SOFA AND CHAIR $49.95; oval braided rugs $89.95 and $118; arm chair $19.95; 4 captains chairs $49.95 ea.; AMC fridge $159.95; McClary fridge $249.95; Coldspot fridge $299.95; Viking range $69.95; Kenmore range $59.95; Formica coffee and step table $29.95; swivel rocker $89.95; dresser with mirror, bed, box spring and mattress, $299.95; old fashioned chest with mirror $69.95; pr. of single beds with maple headboards $369.95, Complete; maple double dresser with mirror $219.95; maple desk and chair, near new $199.95; triple dresser and mirror, as new $269.95; used loveseats from $199.95; twin beds with spindle headboards and footboards, the pr. $369.95; maple 6-drawer chest $149.95; pr. of chrome dinette chairs $13.95; 4-drawer chest $44.95.
The Traders
388-6264 715 Finlayson
Open nights 'til 9 p.m.
Sat. 'til 6, Sun. 12-5

TILLICUM FURNITURE
Fall Sale Continues
VILAS SOFA AND CHAIRS, 100% NYLON PRINT, REG. $1249, NOW $1049; TYNAN LOVESEATS (2) 100% NYLON, BEIGE, REG. $899 EA., NOW $799; RICHARDS SOFA AND LOVESEAT, REG. $995, NOW $844; HORIZON LOVESEAT, 100% NYLON VELVET, REG. $899, NOW $749, (2 ONLY, NO REPEATS); HITACHI 20" COLOUR TV, REG. $699, NOW $599; TOSHIBA 20" COLOUR TV, REG. $719, NOW $649; ELECTROHOME 26", FRENCH PROVINCIAL, REG. $1129, NOW $995; MAGNOVOX 20", REMOTE, REG. $929, NOW $799. MANY MORE VALUES. COME IN AND SEE OUR NEW STORE.
TILLICUM FURNITURE
1635 Hillside at Scott
(across from Hillside Shopping Centre)
595-3331

4X8-4½X9-6X12 USED BILliard tables, slate beds. 4x8 used coin operated pool table. 14' standard cushion shuffleboard. 16 Canadian congress standard board and 22' shuffleboard all maple surfaces. 2 Wurlitzers. 2 Pinballs. 384-7732. 1923 Quadra St.

HOMELITE
CHAINSAWS
SALES—PARTS—SERVICE
RENTALS
GIBSON POWERCRAFT
2520 Government 382-8291

100 MISCELLANEOUS FOR SALE

NEW AND USED
Queen-size bedroom suite complete $595.00, bunk beds complete $299.00, single beds $59.00 to $169.00, chests of drawers $39.00 to $199.00, dressers $95.00 to $139.00, nite tables $16.95 to $49.00, students desks $74.95 to $159.00, hid-a-beds $199.00 and $299.00, 2-pce. chesterfield suites $149.00 to $299.00, swivel rockers $179.00 to $199.00, love seats $95.00 to $159.00, recliner $149.00, solid birch table and 6 chair $579.00, gate leg table $199.00, console dining tables $169.00 and $329.00, sets of 4 dining chairs $99.00 to $249.00, vacuum cleaners $34.50 to $95.00, oval braided rugs 9x12 $119.00, 5-pce. kitchen sets $89.00 to $189.00, coffee tables $14.95 to $95.00, lamp tables $14.95 to $119.00.
Use you Chargex or Master Charge
Pandora Furniture
1050 PANDORA 383-6319

AUCTIONS
EVERY TUESDAY
APPRAISALS
FOR PROBATE INSURANCE AND SALE PURPOSES
386-3308
LUNDS
THE AUCTIONEERS AND APPRAISERS FOR VICTORIA AND VANCOUVER ISLAND

Vacuum Cleaners
Nearly new and reconditioned from $25.00 guaranteed. Current models always available: Compact, Electrolux, Filter Queen, Kirby, Hoover, Sears-Kenmore, Eureka, Lewyt, G.E. etc. Power nozzles adapted to any machine. Repairs every brand. Trades welcome. Top of line Built-ins - $325.
Mister Sweeper, 901 Esquimalt Road (at Head), Colwood Corners Mall next to Highway Supermarket. 386-3717, 474-1011.

COLWOOD-LANGFORD Furnitureland
BRAND NEW, BRAND NAME furniture, sofa and chairs, appliances, television — quality and selection at affordable prices.
OPEN 7 DAYS
1610 Island Highway
(Farmers Market)
Telephone 478-1921

BLANSHARD AT VIEW
INTERNATIONAL WATERBED (VICTORIA)
386-8858

INTERNATIONAL KNIVES
Specialty Knife Shop
574 Yates St. 383-2422
(Across from the Post Office)

ELEGANT FRENCH PROVINcial gold brocade couch and chair with cherry woood trim. Will sell for $550, cost $1500 new. Also blue brocade high back swivel chair, $150. RCA console stereo, $150. Above in excellent condition. Kitchen table and 2 chairs, 2 childs dressers, 1 old vanity with round mirror. 1 piece bunk beds, 1 old chair, 1 colonial end table fancy front, solid front door 34"x77½" will sell cheap. 385-1567.

Wosk's
WE TAKE TRADES
1810 STORE 385-8781

TOOLS 'N SPACE
"The Hobby Woodworking Shop"
"Second Anniversary SALE
ENDS OCT. 6
Save On Memberships
Lathe and Carving Tools
Hardwoods and Pine
Custom Furniture
Mon-Thurs 10-10
Fri and Sat 10-6
383-9600 338 Catherine St.

EATON'S WAREHOUSE STORE
749 View St.

LOW PRICES WHILE STOCKS last. 3/16ths tempered glass sizes 34x68, 70 and 78, 28x78, 46x68 and 70, 33x74½, $15 each. Can deliver. Thermo units cheap. 24 oz. glass 75¢ per sq. ft. 32 oz. $1.25, 3/16ths $1.50, ¼" $1.75. Smoked tint 24 oz. $1, 3/16ths $2. Greenhouse grass. Winterize your windows D.I.Y. average house app. $300. 656-6656.

CARPET ROLL ENDS
Largest stock, best priced and biggest roll ends on Vancouver Island. We cut our roll ends. Fuzzy Wuzzy Rugs, Craigflower and Skinner, Vic West, 382-6142. Also in Beban Plaza, Nanaimo.

WAGON WHEEL STORE. BUY, sell, trade. We have a large selection of stock for you to choose from. Used kitchen sets, dressers, chest of drawers, small used appliances, used clothing, plus many more miscellaneous items. Everything priced for the working person. If you want a deal, try The Wagon Wheel, we are here to dicker. 652-3321.

CARPET
Rolls and rolls of clearance carpets. All sizes, styles and colours. Priced from $4.95 per sq. yd. Save up to $20 a sq. yd. Fuzzy Wuzzy Rugs, Craigflower and Skinner, Vic West, 382-6142. Also in Beban Plaza, Nanaimo.

SPECIAL
PLASTER OF PARIS
50 lbs, $4.95. 10 lbs, $2.95. Jumbo notes $2, thermographed, personal and Christmas stationery, etc., etc. Rolex Plastic Laminating, 664 Discovery St, 382-4455.

ANTIQUES, USED MODERN furniture, overstuffed couch and 2 matching chairs. Large and small appliances. Coloured and B&W TV's, baby items, stereos, records, tapes, fireplace screens, bikes and miscellaneous items. Bill's Bargain Barn. Tillicum and Craigflower. 384-5235.

WOODEN CLOTHES DRYER, $5. Satin comforter, lamb's wool filling, $50. New black leather boots by Joyce, ladies size 7, $50. Girl's bike, $10. Chrome ashtray, $4. Shopping cart, $6. Standing tri-light, $8. Single cotton sheets, like new, $1 each. Pillow cases, $1 pair. 656-3317.

LATE MODEL 3-DOOR fridge, avocado green with matching stove, like new, fridge alone was over $1600. new. Matching pair for only $895. Black and white television, portable, $55. Chest of drawers $35. Kitchen-dinette table and 4 chairs $55. 386-6636.

WINDOWS, DOORS AND SOME lumber. 2552 Prior.

100 MISCELLANEOUS FOR SALE

ALL VACUUMS
We sell every vacuum, all rebuilt and guaranteed. From $20. All Victoria Vacuums, 595-2622. 2805 Cedar Hill at Hillside

SOUP WARMER, MEAT TENDERizer, meat slicer, triple bar sink, cocktail service unit, deluxe bar stools, tables and bases. New pot sink, list $779, special $475. New sliding glass door fridge, list $1895, special $1395. 381-5009 or 478-0440.

FUEL TANKS
16 ga. steel custom-made to fit motorhomes, boats, vans and trucks. Also, step-plates, bumpers, water tanks, aluminum and steel fabricating. 388-6521.

FOR SALE
Furnace oil Automatic. Hot air. Good condition. Replaced with new wood burning furnace. 291 Kerwood Rd. 478-2867. Price $250.00.

CHANDLER-PRICE 8X10 PLATen printing press in excellent condition, mew rollers, incl. variable speed motor and much type, cases and racks. Call 388-6377, 6:30-7:30 p.m. Mon. to Wed. preferred.

ELNA LOTUS COMPACT PORTable sewing machine. Zig zag, button holer, darning attachement. All accessories in fact. Excellent condition, designed to carry or store anywhere, $295. 9 til 12 noon, 385-3708.

SAVE UP TO 50% ON YOUR new kitchen. Reface with new unfinished cedar doors and drawer fronts. Existing cabinet surfaces covered to match. You finish and save. Other woods available. 479-8056

STIHL Chainsaws
SALES—PARTS—SERVICE
RENTALS
GIBSON POWERCRAFT
2520 Government 382-8291

SLIPPER CHAIR $34.50; BOWLing ball and bag $15; small maple desk $63; Viking 2 dr. fridge $250; Mel's Bargains, 3460 Quadra, 384-3152. Chargex and Mastercharge available.

3 CARPETS AND UNDERLAY, iron, ironing board, old framed mirror, Frye style boots women's 8, electric fan heater, 2 lamp shades, used wallpaper free. 385-1460.

RAIL ROAD TIES
Delivery included.
#1-$4.75 select
#2-$4.25 sound
#3-$3.75 planters
Call 10-5 pm. 388-7766

STEREO WITH AM-FM RADIO $45. Badminton racket $10. Camera gadget bag $10. Close-coupled white toilet $15. GR78X15 steel belted radials $12.50 each. 383-1394.

HEAVY DUTY GARBAGE BAGS — pack of 50 — 1.5 mil — ideal for back yard clean up. Regularly $5.99, Special Price $4.99, at THE PLASTIC SHOP, 2105 Douglas St. 386-1477.

BAYCREST DISHWASHER, used 6 times, $300; Sunbeam blender, $15; GE electric carving knife, $10; Lady's Remington electric razor, $10. Bestseller pocketbooks. 383-4971 or 384-7837.

DOUBLE BED, MATTRESS and box spring. Excellent condition. Sets cotton sheets, some new. Upholstered highback chair. Mens English tailored suit, size 40-32. 598-5765.

QUEEN SIZE WATERBED AND assecories, $400. 170 skiis, 444 Salomon bindings, size 9 men's boots. $150. 650 Kawasaki, offers. Mike, 477-0418.

KITCHEN DINETTE SET, EXpands to 6', with 6 chairs; baby car bed; gendron baby carriage; two large gold velvet chairs. Excellent condition. 477-8601.

GIANT SALE 262 ISLAND HWY. Rockers, beds, tables and chairs, vacuums, chesterfields, washers and dryers, fridges, wood stove, lots of misc. 479-3231.

DEEP FREEZE, 19 CU. FT. like new $275. Hide-a-bed $95. Chesterfield $75. Moped like new $375. Outboard motor 2 Hp. Elgin, good running, $95. 386-6636.

ELMA SEWING MACHINE $150. Large size bird cage $40. Moulton fur-coat with mink collar, size 12-14 $150. Radar detector for car $60. 479-9226.

SIMMONS HIDE-A-BED $275 OR near offer. Table and 2 chairs, $35. Assorted Christmas lights, $25. Large Mexican hand bag, $35. 479-7213.

MCCLAREY FROST FREE fridge, and stove. Kirby vacuum all attachments some unused. Kitchen table and 6 chairs. 652-1778.

SAWYER SUPER stretch/stitch sewing machine. 9 stitches and built in button holer, complete with cabinet. Only 1 year old, asking $250. 388-7956.

LARGE SOLID OAK ROCKER, $125. Coffee table, $40. Childs bicycle seat for 10-speed, $10. Two snow tires, A1, G78-14, $30. 721-3507.

GENDRON POOL-TABLE, GAS lawnmower, Pioneer chain saw-30" bar, light fixtures, girl's ice-skates size 10, 13 and 4, small propane fridge, 478-8086.

CHAINSAWS
Alf Becker and Son Ltd.
2981 Tillicum 384-6414

BUILT—IN VACUUM
New 2 H.P. Power Unit, 25' hose, Tools, $300. 478-4217.

33 PT. DIAMOND, 18 KARAT white gold ladies diamond solitaire, value $1400, reasonable offers accepted. Phone 477-0756 after 5 pm.

MOVING MUST SELL EVERYthing, household furniture and appliances plus miscellaneous. 385-8671.

BRUNSWICK SUPREME slate pool table, 4x8'. In good condition. Market value new $1300, asking $750. 477-2064.

TWO SAFES
Heavy, secure, fireproof, 2 only, reduced $250. each. 474-2703 or 388-5464 pgr. 670.

POWER PLANT
McCulloch gas generator, 2000 watts, used twice. $450. 381-0481 after 6.

QUEEN SIZE WATERBED, Chemelex heater. Dark wooden frame. Excellent condition. $375. CCM exercise bike. Excellent condition. $80. 385-4101.

BURL CLOCKS AND TABLES beautifully handcrafted. Wedding, anniversary, Christmas gifts, reasonable. 592-6015.

CHILD CAR SEAT, STROLLER, walker, gate. Bissel carpet sweeper, assorted golf clubs, Singer treadle machine. 477-2103.

BRENTWOOD APARTMENT fridge, 24"Wx27"Dx56"H, good condition. $150. 385-6377.

SEVERAL GALLON JUGS FOR sale, 25¢ each. 382-5240.

KING SIZE MATTRESS, $50. CAthedral entrance drapes. A.X. 190 short wave communications receiver. Mosley ham vertical antennae. 385-6344.

36" FRANKLIN FIREPLACE, never used, $250 new, $150. Wooden frames leaded glass windows, $10 each. 595-0601.

KNOTTY PINE KITCHEN CABInets, complete with double sink, taps, covetop and hood, $300. 658-8488.

SEAR HEAVY DUTY CARPET shampooer, as new, $60. Beaver uniform, size 9, $8. 383-4550 or 388-4709.

GOOD CONDITION 168 SQ. YDS. shag carpet with ¼" foam underlay plus tackless carpet strip. $200. 384-7419.

SINGLE ROLLAWAY BED, $45; pink flowered bedspread, (double) plus short drapes (76" wide) to match, $25. 477-9993.

USED OFFICE DESKS AND 4 drawer letter size filing cabinets. Victoria Book & Stationery, Cloverdale at Oak.

100 MISCELLANEOUS FOR SALE

FOUR MATCHING SINGLE beds, suitable for cottages or spare use, $7 each; child's tricycle up to 5 years, $15; Sears wringer washer, $10 as is; 382-0225

MOVIE CAMERA $40. UMbrella clothes line $10. 2 floor polishers $10. each. Spring horse $20. Reel-to-reel tape recorder $25. Lamp $5. 7 wooden folding chairs $2. each. 383-2986.

GENERAL ELECTRIC PUSHbutton stove, good condition, $150; Diamond and blue sapphire ring, $100; Utility trailer, 4x6 box, $95; Two 8x25x14 winter tires on rims, $10 each. 474-2467.

COLONIAL TABLE, 4 CHAIRS, buffet and hutch, $425. Approximately 35 square yards burnt orange short shag carpet, excellent condition, $200. Phone after 5, 478-6449.

CASH REGISTER, ELECTRONic, Sanyo model ECR12LB, only 2 years old. Was used for automotive but can be programmed for anything. ½ price at $1150. 386-1877.

ELECTROLUX WITH POWERhead and all attachments, guaranteed 1 year. 300 Old Island Highway at Helmcken Rd. 479-2523.

KENMORE DELUXE POWER mate vacuum, 3 years old. $225. Pink American standard, tub, toilet, sink, $150. 479-2790, 477-7424

RENTAL RETURN DESKS
Double pedestal desks, $249.
Secretarial desks $345.
Capital City Office Machines
2727 Quadra St. 383-5700.

14 POUND POTATOE PEELER, several 3 phase motors and pumps, some outboard parts for Merc, Johnson, and Scott. 656-2358 after 6.

SELLING-AVOCADO STOVE, crib mattress $15, Juniors typewriter $15. Wanted-Frostfree fridge, good condition, reasonable. 652-3802.

INCINERATOR BARRELS, $7.50 delivered. Screens, covers, extra. Old barrels removed. Reasonable. Prompt delivery. 479-4067 after 6 or before 8 am.

FLORAL COUCH AND CHAIR $70, gold loveseat $50, round kitchen table $50, playpen, walker, etc. Baby and childrens clothing. 652-2372.

APPLIANCES. KENMORE washer/dryer. Moffet 30" range. Admiral fridge and freezer. Good shape. Between 6-9, 652-2363.

QUALITY CEDAR MINI barns, includes floor and shake roof, 8x12, $1250 erected. Larger sizes available. 479-8056

SOLITIARE DIAMOND
64 point, 14 karat yellow gold. Appraised value of over $2400. Must sell. 477-9796 after 6.

NEW BATTERY CHARGER, liquid embroidery stamped goods, GE bonnet hair dryer. 595-7678.

WATERBEDS
Day or night, 478-7345.

VACUUMS
Eureka and Hoover. Sawyer Sewing Centre, 388-6228.

OUTDOOR INCINERATOR barrels. Ready for use, $6.49 delivered. 383-1328.

45-GALLON OAK WHISKEY barrels, good condition. $17.50 383-1328.

STORE FIXTURES PLUS SHOW cases, and cash register. 479-7477.

PROPANE COOKING INSERT unit for RV, stove, icebox, sink, pump, bottle. $165. 477-3201.

SPEED QUEEN WASHER, Kenmore dryer, good condition, $450. 658-8148 after 6.

CONICAL (FREE STANDING) fireplace, cast iron base, $100. 743-2210 Cobble Hill.

HEATH KIT OSCILLOSCOPE and variety of other electronic test instruments 383-5432

LOVELY WEDDING GOWN, new, on train. Hand made will hem. 477-2275.

BIRK'S DIAMOND ENGAGEment ring appraised $2,150. asking $1500. 652-2147.

FULL LENGTH LADIES COAT, size 11-12, Paloma suede, wolf fur collar, $525. 598-4970.

SUPER HEAVY ENGLISH INcinerator barrels, $10.95 delivered. 383-1328.

GLASS: TWO 46X76 5MM TEMpered. Two framed 23⅜x45¼. One 22½x45⅝. 382-4667.

INTERNATIONAL STERLING "Pine Tree" setting, several other sterling pieces. 384-3040.

CARPET 11X13, WINDOW frames, tricycle, curtain rods, built-in ironing board. 592-3473.

PASSAP DUOMATIC KNITTING machine, new, $500. After 5:30 pm. 384-3155.

APPROX 40 BURLS, VARIOUS sizes, fir, yew wood and cedar. Offers. 642-5948.

REMMINGTON RAND STANdard typewriter, A-1 condition, $85. 384-7070.

TWO PAIR MENS LEATHER boots size 10. Pair canvas leggings. 598-3809.

LUMBER, PLYWOOD, INCINerator barrels, windows, bricks, etc. Phone 474-1096.

3 NEARLY NEW LADIES WINter dresses, good condition, size 16. After 3, 385-9971.

GAS RANGE AND HOT WATER tank, $140. Also AC 110 V generator, $240. 382-6303.

BAUER SKATES, MEN'S SIZE 11, boy's size 12. Tire 750x16 8-ply. 598-6379.

NEW SMOOTH, 16"X12" CONcrete slabs, 90¢ delivered. 592-7068.

NINE BAGS SOIL OR MANURE, $10; sand, $12 delivered. 592-7068.

FINE OLDER WOOL RUGS, oriental and floral patterns, reasonable. 383-0243.

GO-KART, READY TO GO, $75. Also 5 horsepower Toro shredder, good condition, 477-0666.

UPRIGHT HOOVER VACUUM, $50. Atco mower, needs repair. 592-3473.

MOFFAT FRIDGE (WHITE) excellent clean condition $245. Avocado stove. 652-3802.

WALK IN FREEZER DOOR, complete with motor, fans, etc. $250. 382-2030.

HIDE-A-BED, HOOVER SPINdryer. Coffee table, end tables, miscellaneous clothing. 383-1897

ELECTRIC REEL LAWNmower, large trunk, wringer-washer 382-3641.

AVACADO SIDE X SIDE REfrigerator freezer, phone 477-2108.

DIAMOND PLATINUM ETERnity ring, $1,150 value, make offer. 386-2904, ext. 201.

LIKE NEW, COIN OPERATED Foos Ball table, $600 or offers. 384-5750 Ask for Spencer

KITCHENAID BUILT IN DISHwasher, $50. Firescreen, 36x27, $45. 721-3741

2 FLOOD LIGHTS, MERCURY Vapor, 1000 watt, $500. Large TV antenna, $65. 652-4258

PAIR OF DINGHY DAVITS, $195. Warehouse fixtures, 10x10, $185. 388-5732, 382-6735 after 5.

PLOT, TWO SPACES, HATLEY Memorial Cemtery Garden of Devotion. $210. 382-2079.

VIKING FRIDGE, EXCELLENT condition, no freezer compartment. $175. 474-2465.

13 CU. FT. GOLD, GE REFRIGerator, 6 months old. $475. 478-7803.

INTERTEK ROYFAX PHOTOcopier. $600 or nearest offer. 383-4455

BRITISH INDIA RUG, 9X12, off white with light pattern. $300. 478-8635 evenings.

100 MISCELLANEOUS FOR SALE

2 AUTOMATIC DISHWASHERS, build 1 from 2, $20. Phone 386-8525.

PRE DEMO SALE: FRIDGES and stoves. Reasonable. 382-1921 after 1 pm.

2-MARCONI VHF MOBILES complete with mounting brackets, 383-3065.

FROST FREE FRIDGE, 2 years old, $310. 22' extension ladder, $25. 598-6687.

ONE SET OF 14-18 K. WEDDING rings. Reasonable. 478-1692 after 6.

ONE TWIN-SIZE BED, GOOD condition, $30; two 14" GM mags, $30. 479-3397, after 5 pm.

THREE TICKETS ON THE Princess Marguerite, offers. 383-6318.

PALE GOLD SCULPTURED rug 12x10 $50 and 7x9 aqua green hard twist rug $30. 658-5782.

New office desks.
Private. 656-5929.

KIRBY VACUUM CLEANER, asking $250. 595-2465.

28 GALLON COPPER ELECTric hot water tank. $75. 385-5226.

DINETTE SET $125. SWAG lamp $7. 478-6319.

BURLS FOR SALE. DIFFERent sizes. 642-4851

SEWING MACHINE OMEGA, 2 years old, $150. 592-2753.

USED CARPET AND UNDERlay. Offers, 598-6379.

18 CU. FT. FREEZER, $175. Moving must sell. 595-6711.

KITCHEN-AID DISHWASHER, never used, good price. 592-6412.

AMI JUKE BOX FOR SALE. 479-2573.

LADYS MUSKRAT COAT, SIZE 9-10. As new. 721-5069

101 CHILDREN'S MISCELLANEOUS

ROUND-A-BOUT
Children's Clothes
We consign and sell quality childrens and maternity wear. 1005 View, Tues-Sat, 10-5 p.m. 385-6552

FOR SALE 2 CRIB-SIZED CONtinental quilts, down and feather filled; 2 quilt covers; 1 deluxe brown corduroy sheepskin-lined bunting bag; 1 Fischer Price ride'em horse; 2 Brio wooden wagons. 652-4903 after 6 pm.

GENDRON BABY CARRIAGE, brown, converts into stroller, excellent condition, highchair, perfect condition. $100 for both or offers. 382-7509 after 6pm.

BABY SNIBBS- SOFT TIE plastic pants- prevent diaper rash! $4.95 for ten. 477-2508.

FOR SALE: WHITE CRIB AND mattress. $35. 477-6501.

103 MISCELLANEOUS WANTED

THE SALVATION army needs your re-usable clothing, furniture and household goods. "Help us to help others." Family Thrift Stores. Victoria, Sidney and Langford. For pickup — 386-3295.

IF YOU HAVE ANYTHING TO SELL, CONSULT US FIRST
386-3308
THE AUCTIONEERS & APPRAISERS FOR VICTORIA & VANCOUVER ISLAND.
LUNDS
926 FORT ST.

Robinson's
GUNS BOUGHT FOR CASH
Highest Prices Paid
1307 Broad 385-3429

CASH
Vintage clothing, furs to 1950, Linen, costume jewelry, china, glass, collectibles. Small unique or antique furniture, prints, brass, etc. 11 to 5 384-4547, after 6pm 385-9878, 577 Johnson St.
THE BAY WINDOW

OAK BAY AUCTION
Every Wednesday 7 pm
We buy, sell and appraise
2036 Oak Bay Avenue
592-5111

GUNS NEEDED!
Good used hunting rifles and shotguns.
International Knives Ltd.
576 Yates St. 383-2422
(across from the Post Office)

IMMEDIATE CASH FOR jewellery of all kinds, 35 mm cameras, guns, tools, musical instruments and all kinds of goods of value. We buy, pawn, sell. Island Colateral and Sales, 620 Johnson at Broad, 388-4031.

CASH
Used colour TV's needed desperately for resale --- We buy for cash. Call 381-5622 for estimate. Homark Sales Ltd.

WANTED: ANTIQUE FURNIture, oriental rugs, copper, brass, silver, crystal, old light fixtures, other interesting collectibles. Hibernia Antiques. 386-0911, 383-0405

WILL BUY YOUR USED FURniture, small appliances, or any miscellaneous items. Also will do small moves, or cleanups in exchange. Call Wayne's Wagon Wheel, 652-3321.

BEER BOTTLES
and cans 60¢ doz. Old car batteries, radiators, copper, brass, lead etc. 526 David, 383-1328, 8-4.

URGENTLY REQUIRED
Refrigerators, freezers, automatic washers, dryers, ranges, dishwashers. Phoenix Appliances, 384-0423.

RANGES LESS THAN 12 YEARS old, Kenmore, Inglis, Whirlpool, Speed Queen, Simplicity washers, almost any make dryer, working or not. 478-6000, 478-5449.

DIAMONDS WANTED
Cash for your diamonds and rings in any condition. Universal Trading, 584 Johnson, 383-9512.

TOP PRICES PAID FOR FURniture and appliances. Phoenix Appliances, 384-0423.

WANTED 9-10" CAST-IRON table saw, girl's canopy bed, patio door, aluminium lawnchair frames. 479-6255.

WANTED: GLASS JUICE bottles, 2 quart or quart Mason jars. 384-3808, 112-743-2284, Mill Bay.

SELL OLD BOOKS TO THE HAUNTED BOOKSHOP
382-1427

RECORDS: COLLECTOR wants 1950s Hit Parade, Western, 592-5764 around 6.

FRIDGES, SQUARE CORnered, working or not. 478-6000, 478-5449.

WANTED: BROWN SOFA BED and child's 20" inch tricycle. 479-3469.

WANTED LEGO PIECES, LEGO motors, boy's 10-speed. Christmas gifts. Angela 382-2765.

WE WILL PICKUP YOUR BUNdled newspapers, old appliances, scrap iron. 386-6938

INSTANT CASH FOR USED furs. 384-4547 or 385-9878. The Bay Window.

103 MISCELLANEOUS WANTED

FRIDGES AND FREEZERS bought. 383-7213. All Temp.

PISTOLS, MODERN OR ANtique, new or used. Top prices. 592-6940.

WISH TO PURCHASE OLD OR antique furniture. 478-2556.

WANTED: WROUGHT IRON gate, 6' high, 3' wide. Phone 477-6501.

WANTED: POWER OR MANual winch. 479-7693

105 GARAGE SALES

GARAGE SALE. CONTENTS OF house, must be sold. Washer, dryer, stove, chesterfield, electrical appliances. Sewing machine, etc. Saturday and Sunday, October 6th and 7th. 1244 May Street.

GARAGE SALE, THURSDAY, October 4, 6-9pm. Double bed as new, toddler's clothes, toys, men's soccer boots and skates, car roof rack, tires, numerous miscellaneous. No early birds. 4349 Ridgewood Cres.

INDOOR SALE, PLANTS AND stands, pictures, antiques, china, televisions, etc. You name It, Friday, Saturday, 8 am on, Sunday 8-5 pm. 225-1615 Belmont Avenue, 595-3747.

YARD SALE SUNDAY
Misc. lumber, Haida cedar siding, planks, moulding, etc. Televisions, Singer tredle machine, desk, chest, freezer, chairs, etc, etc. 5236 Santa Clara Avenue.

MOVING, MUST SELL HOUSEhold effects by Friday, 9-7 pm. 3430 Cedar Hill Road.

109 MISCELLANEOUS TO RENT

TYPEWRITERS
Student rentals, manual $12 per month, electric, $30 per month. City Office Equipment, 386-8396.

CAMOSUN FURNITURE RENTAL
MONTH TO MONTH
833 YATES ST. 383-3655

112 WANTED TO RENT, MISCELLANEOUS

URGENTLY NEEDED SEWING MACHINE, BY WEEK OR MONTH. MARIAN: 382-8717.

115 SWAPS

1969 SANGSTER-CRAFT, FULL canvas top, 40 horsepower Evinrude, electric start and trailer, sell or swap for Datsun pickup. 595-1081.

LUXURIOUS WATERBED, $2500 new. Antique 4 poster, $700. Consider trade for car and/or travel trailer. 1228 Oxford.

71 FORD ½ TON PICKUP, cabin chassis, rough shape, $295 or swap. 456 Beta Street.

5 GALLON GAS TANK FOR A 2 gallon Evenrude gas tank. 479-4627.

116 COINS and STAMPS

WANTED CANADIAN SILVER coins, 1966 and back. Also, US silver coins, 1964 and back, paying highest prices. Also, buying 1967-68 silver coins. 478-8580.

COMMONWEALTH, FOREIGN and some Canadian mint and used stamps for sale. No wheeler dealers please. 478-6435.

LARGE WORLD COLLECTION Catalogue over $20,000 best offer over $5000 takes. Call Stamp Mart, 811 Fort. 383-7821.

SELLING 2500 1954 CANADIAN cents, fine to very fine. 595-4348 evenings.

117 ANTIQUES and ARTS

ANTIQUE & ART AUCTION
Tues. Oct. 16, 7 p.m.
INCL. CHINESE AND VICT. FURNISHINGS, EAST ASIAN AND ORIENTAL CARPETS, GEO. SILVER, JEWELRY, RIFLES AND SHOTGUNS, TIFFANY ART GLASS, CANADIAN AND EUROPEAN PAINTINGS AND PRINTS, PORCELAINS, CLOCKS ETC.
WE ARE STILL ACCEPTING MERCHANDISE FOR THIS AUCTION. CONTACT
John Boyle 386-3308
TO-DAY
THE AUCTIONEERS & APPRAISERS FOR VICGORIA AND VANCOUVER ISLAND
LUNDS
926 FORT ST. 386-3308

FALL ANTIQUE AUCTION
auctions · appraisals
AUCTION EVERY FRIDAY NIGHT
Kilshaw's
OF VICTORIA
six generations
1115 FORT ST. 384-6441

FURNITURE REFINISHING and antique restoration by museum trained professional. 383-4413. Free estimates. Satisfaction guaranteed.

WANTED: GEORGIAN FURNIture, oriental rugs, silver, clocks, etc. TOP PRICES PAID. D. Robinson, 1019 Fort, 384-6425.

FOR SALE EIGHTEENTH CENtury Longcase Grandfather Clock, $5000. Excellent working condition. 656-4182.

FURNITURE REPAIRED. Antiques our specialty. Phone 478-2539.

CANADIANA PINE HARVEST table with drawer, 40"x25", excellent condition. $285. 598-4768.

BRASS AND LEATHER trunk, $40. Mahogany chair, $60. 652-3005 envenings.

WISH TO PURCHASE OLD OR antique furniture. 478-2556.

120 GARDEN SUPPLIES

5 YEAR OLD AIRES TRACtor/lawnmower. New engine, 6 hp. $500. 652-1550 after 5.

Fertilizer

COW MANURE
AND SAWDUST MIX
TRIO
GRAVEL—MART
773 Cordova Bay
658-5235
Past Fable Cottage

STRAIGHT OLD COW MAnure, no sawdust. 4 yds. $36. 7 yds. $50. 14 yd. $97. Bag $2.25. 595-0773.

SAANWOOD FARMS LTD.
Cow manure. 652-2026 or 652-1743. No Sunday calls please.

WELL ROTTED COW MANURE, approx. 3 yard load, $25 delivered. 652-2278, 652-1207.

HORSE MANURE, $7 PICKUP, you load, $10 1 load. 478-2687.

120 GARDEN SUPPLIES

Plowing, Rotovating and Cultivating

DON'S TRACTOR SERVICE
477-3913
We rotovate, plow, cut grass and brush; also loading and hauling.

COOPER TRACTOR SERVICE
478-3143, 477-5167
Rotovating, levelling, landscaping, brush cutting, lot clean-ups.

4 BROTHERS — ALL AREAS
Hand Tillers, Tractors
479-6112.

TED'S TRACTOR SERICE.
Rotovating, plowing, leveling, grass cutting. 478-4059

ED'S TRACTOR SERVICE. ROtovating, levelling. Yards and gardens. 479-2204.

Top Soil, Rocks and Fill

TOPSOIL U—HAUL
Pickup ½ or ¾ ton truck load. Screened $12, unscreened $9. Larger quantities by the cubic yard.
SATURDAY ONLY
10 am-3 pm.
2090 Munns Rd.

SCREENED
TOPSOIL
$7.50
Per Metric Tonne
Cartage Extra
Trio Ready Mix (1971) Ltd
658-5235

SPECIAL TOPSOIL
Weed free, blended and screened ¾ minus, government tested. Screened $8.50 cubic yd. loaded, unscreened $6.50 cubic yd. loaded. Delivery extra, minumum order 6 yards. 386-8838.

LANDSCAPERS SPECIAL
Quality topsoil, weed free, blended and screened. 20 yds. or over at wholesale price. 386-8838.

SCREENED TOP SOIL WITH manure and sand, $10 per yard, delivery extra. Sterilized potting soil by bag. E. Nixon Ltd. 478-0511; Nights 479-1937, 479-2995

TOP QUALITY SHREDDEDtopsoil mixed with manure and sand. $9.25 per yard delivered for 10 to 14 yard order. Smaller quantities available. Peninsula Bulldozing, 479-1884.

NO. 1 SCREENED TOPSOIL mixed with sand and manure, 14 yrds. $125; 7 yrds. $70. Sell pickup load, $9 yard. 478-3322.

FREE FILL, DELIVERY charge only, topsoil, fill sand and blasted rock. Reasonable. 658-5172, 658-8921, 479-1582.

NO. 1 SCREENED TOP SOIL, $12 yard delivered. Minimum 5 yards. Self pickup, $9 yard. 478-6649

EXCELLENT QUALITY TOP soil, $8 yard delivered, minimum order 10 yards. 658-8785 or 477-8680

WEED FREE VIRGIN SOIL
Black, shredded and usual excellent quality. For fast delivery. Call A-1, 383-1532.

BY SACK WEED FREE GOOD black soil, 382-2843, 7 days a week. We deliver.

SAND, GRAVEL, DRAIN AND crushed rock, 1 to 6 yard loads. 658-5406.

FREE FILL, TRUCKING CHARges only. Mr. Waring, Wheaton Construction Ltd, 385-5702.

#1 SCREENED BLACK LOAM, 4 yds. $42, 7 yds. $63, bag $2.00. 595-8129.

125 PETS and SUPPLIES

1 GERMAN SHEPHERD MALAmute cross, 2 Labrador cross pups, 1 Poodle Terrior cross, 1 St. Bernard Purebred, 1 Border Collie, 1 German Shepherd Wolf cross, 1 Doberman pup, 1 Newfoundland Labrador cross pup, cats and kittens, all colours. 479-5868.

FOR SALE-2 MALE LIVER AND white registered Springer Spaniel pups. 3 months old. Dewormed, tatooed, good hunter and family pets, phone 752-9935

WANTED, GOOD HOME FOR black neutered male cat. Extremely affectionate. Prefer home with no other pets. Call anytime 477-5709

SOME PEOPLE USE A STICK to train dogs, at the Bionic Dog School we use psychology with the best results. Guaranteed in writing. 384-6342, 385-8209.

FREE SCRATCHING POSTS complete with 2 healthy, all black, short haired 4 month old kittens who need good home. 386-1685.

GOOD HOME ON FARM OR acreage wanted, female registered Golden Lab, 4 years. 652-4807.

12 WEEK OLD POODLE PUPpies: 2 silver, 1 black; females. Registered, shots, dewormed. $150. 478-0255.

REGISTERED LABRADOR puppies, blacks and yellows, excellent pedigrees. 743-4698.

LARGE MACRAME BIRD cage holder with cage and 2 white Finches. $125. Must be seen. 479-8621.

ONE YEAR OLD SABLE COLlie, spayed female, tatooed and shots, for a home with children. Country preferred. $75. 477-0281

FREE TO GOOD HOME, 8 month old Lab Setter cross, professionally obedience trained, had shots. 478-7598 or 478-4244.

CHOCOLATE BROWN POODLE puppy. Registered miniature female. Shots, dewormed. $150. 112-749-3556.

BEFORE BUYING A PUPPY call Victoria City Kennel Club "Watchdog" for advice. 477-9781.

CALI-GORA BUNNIES, WHITE or silver tipped, $5 each. 652-1353, 652-3422.

PUREBRED DOBERMAN pups, black and tan, quality markings, male and female. Shawnigan Lake, 25 miles north of Victoria, 743-2923.

FOR SALE REGISTERED LASsie type Collies, $150 to $250. See at 3283 Albina.

TURKISH ANGORA KITTENS, white, $100. Bluepoint Siamese, 4 months, $60. 479-4545.

MOVING. CANARIES, CAGE $10, fish equipment. Offers. 598-1353 after 5.

HUNGARIAN VIZSLA PUPS, excellent hunting dogs, CKC registered. 748-3811 Duncan.

SHELTIE, 1½ YEARS OLD, needs loving family, $100. 656-0307.

ONE GOOD LOOKING, MEdium sized house trained pup. 385-5558

FREE PART PERSIAN KITtens to good homes, litter trained. 384-0808.

YOUNG FERRET, IN MINK family, friendly, good with kids. 381-0349.

SKUNK PLUS ACCESSORIES some shots. For info phone 478-4716 after 6 pm.

PUREBRED SAMOYED PUPS. 479-0476 after 5pm.

PART SIAMESE KITTENS, free for a good home. 592-7098.

AIREDALE FOR SALE. PHONE 384-6342.

GERMAN SHEPHERD PUPS for sale, 384-6342.

BUDGIES, ALL COLOURS, PET and breeding stock. 382-7897.

SHELTIES, TRI-COLOUR, 9 weeks, shots etc. 743-9441

PUREBRED IRISH SETTER pups, $50 each. 478-6682.

FREE PUPS, MEDIUM SIZE. 642-4496

FREE PUPPIES.
479-3627

125 PETS and SUPPLIES

PUPPIES FOR SALE. MALES, $15. Females, $10. Obo. 474-2507.

KITTENS, 3 GREY, 1 TABBY. Phone 382-1963, 7-9 pm.

PERSON TO HELP TRAIN dogs. Phone Ray Boyle 385-8209

SKUNK FOR SALE, ALL SUPplies included, phone 383-4719.

BOXER, REGISTERED, 3 yearsold, free to good home. 592-7041.

REGISTERED MALE COLLIE pup, tri-color, shots, etc. 479-2309

128 LIVESTOCK SUPPLIES AND EVENTS

JOHN MacNUTT TRUCKING
SAWDUST—SHAVINGS
HOGFUEL
Large or Small Loads
479-6560 479-1908

MANDER TRUCKING LTD.
SAWDUST
SHAVINGS
CEDAR HOG FUEL
385-3041
After 6, 477-5053, 479-7629

WANTED 15-15.3 HH GELDING for very keen responsible girl who is taking lessons and would like to show horse. Must have calm kind temperament, good action and be well trained english. Very good home. 477-2288.

SPECIAL BIG D SHOWER proof rugs, all sizes and colours. One week only. $65. Waterproof saddle covers regular $39.95 now $35.95. Shanks' Saddlery, 764 Roderick Street, 384-5011

SOOKE SADDLE CLUB WESTern Open Horse Show with English and Games. Sunday, October 7. For information phone 642-4130 or 642-3724

TWO REGISTERED ARABIAN foals, 7 months old. Purebred colt and ½ Arab Palomino filly, reasonable to good homes. 658-5289.

YONGE'S SCHOOLING SHOW, October 8th. Robert Chapple judging. Entries close October 5th. 652-1992.

HORSE BACK TREASURE hunt, Saturday Oct. 13. 10:30 am. at Beaver Lake Ring. For information phone 479-1211.

4 YEAR OLD ABERdeen/Angus cross cow. All reasonable offers considered. Phone Salt Spring 653-4403, or 479-8468.

HORSE SHOEING, FARM trimming. Dave Milburn, 652-2140 anytime.

CADORA PACE RIDE OCT. 7! Entries close Oct. 3. Entry forms at tack and feed stores. 479-7653.

BRED YORKSHIRE GILT, good stock, due to farrow soon, must sell. 479-9191.

FOUR YEAR OLD REGISTED ½ Arab Bay Gelding, 14.1 hands high. 652-4192.

REGISTERED NUBIAN DOE ready to breed. Reasonable. 652-2845.

PUREBRED ARABIAN COLT, show horse supreme. 3 shows, 3 firsts, 743-9441

HORSES BOARDED, REASONable. Pony for lease, gentle. 478-2687.

JERSEY HEIFER, 18 MONTHS old, ready for breeding, $350. 743-5027.

FEED POTATOES, $15 AND $20 a ton. 652-1582, 6858 Pat Bay Highway.

GOOD HEREFORD CALVES for sale. 384-3347

BEEF COWS AND CALVES FOR sale. Phone 477-6666.

WEANER PIGS, 8 WEEKS, $45. 479-4545.

FEEDER PIGS FOR SALE, 13 weeks old, $55 each. 479-3021.

SPLIT CEDAR POSTS, RAILS, rough sawn boards. 642-5972.

13½HH HORSE, WELSH, WELL-mannered, $235. 474-1266.

THOROUGHBRED GELDING, excellent jumper. 658-5726.

ANY FOWL, LAME DUCKS, chickens, geese. 652-3898.

130 HEAVY EQUIPMENT AND MACHINERY

SUNDRY EQUIPMENT
2 only 12' "Rapistan" Inter-floor Lifts — complete, $3500 each; H25B Hough Loader c/w ¾ Yard Bucket and Rebuilt Engine, $3800; 100' "Bellcrete" Concrete Convevor c/w electrics, $7500; 35' Portable Cement Auger, $1800; 3 only Steel Stair Forms for Precast Stairs, $400 each; Miller D.C. Industrial 200 Amp. Welder, 220/440 3 phase, $750; Mack DM607S Mixer Truck, 6 cyl., 5+3 Trans, 7 Yard "Jaeger" Mixer, $14,500. Trio Ready-Mix (1971) Ltd. Ph. 658-5235.

GARAGE EQUIPMENT. Blackhawk portable engine hoist, like new, $500. 20 ton Arbor floor press, $400. Century 230 amp welder with box of rods, $200. Snap-on static wheel balancer with tray of 200 weights, $175. Sanyo electronic cash register, $1150. Craftsman disc grinder, $50. 386-1877.

1970 WHITE WESTERN STAR, gravel truck, 335-5 and 4 transmissions, 16'6 Mahanni light steel box, radial tires, new clutch, new brakes. 478-1000.

CHEMPOWER 1000 PORTABLE chemical power washer with chemicals and related equipment. $2,800 or offers. 479-3689.

WANTED PEARCE GOVERnor and Vacuum Switch for Hobart welder. 382-5197

30 TON KOEHRING CRUISER, 60' boom, 30' jib. Mint! Lease or sell $15,900. 743-5439

JOHN DEERE 450 CAT, 4 IN 1 buckets, stock buckets, $14,000. 112-338-6460.

135 FARM IMPLEMENTS

Ford Rollins
MACHINERY LIMITED
610 ALPHA STREET 384-0541
FORD TRACTORS
Lawn and Garden Tractors
10-20 H.P.
Farm Tractors
2 Wheel and 4 Wheel Drive
13-335 H.P.
DL-595-4A

JOHN DEERE
J. GRIEVE MOTORS LTD.
Lawn & Garden Tractors
7 hp - 28 hp
Diesel Farm Tractors
22 hp - 275 hp
Full Line of Attachments
Good Supply Of Used Tractors
652-1642 SAANICHTON

J. GRIEVE MOTORS LTD. Vancouver Island's largest farm implement dealer now selling Yanmar 4-wheel drive tractors, 13 to 33 h.p. Full line of attachments.
652-1642 SAANICHTON

1973 LEYLAND 270, EXCELlent condition, 1978 John Deere 700 mixer grinder. Offers. 382-3521, 652-3318.

FORD DEXTA TRACTOR, LIVE P.T.O. 3 point hitch, runs well. $2200. 477-1434.

CLASSIFIED ADVERTISING THE PEOPLE'S MARKET PLACE

148 LEASE VEHICLES

ENSIGN
WILL SHOW —YOU— HOW TO LEASE
AND SAVE!!!
Lease Returns
79 Cordoba
79 Chrysler
78 Chrysler
78 Caravelle
78 LeBaron SW
77 Newport
77 Volare SW
PLUS MANY MORE
SPECIAL
6—'77 VOLARES
To choose from
From $3995
Tom Cino
Bryan Cathcart
SELL Premium
Ex-Lease Cars
LEASING???
See
Roy Hughes
And Ask About
idealease
CHRYSLER LEASING SYSTEM
Member of Chrysler Leasing Systems
Quadra At Caledonia
Dealer licence number D5620
386-2411
Open Weekdays 'Til 9:00

McCALLUM MOTORS LEASING LTD.
Our leasing agreements are designed to be flexible. You tell us your needs, we tell you how we can meet them.
For further information contact
McCALLUM MOTORS LEASING LTD.
1101 YATES ST.
382-6122

150 CARS FOR SALE

De Pape
LIMOUSINE
79 Cadillac, 7 passenger formal Limousine with divider window. Equipped with all luxury and power options. Silver grey exterior with matching vinyl top. Chauffeur's compartment in black leather, passenger's compartment in luxurious velour. As new with only 5,000 miles. Who's first?
MERCEDES
79 450SL, both tops, air, stereo cassette, pw, styled wheels, 4,000 miles. Gorgeous!
LINCOLN
78 Towne Coupe, a very luxurious local automobile with 1200 lady-driven miles.
BMW
75 2002, 2 dr., sunroof, stereo, cassette, mags, excellent condition. Great economy and handling.
CADILLAC
77 Eldorado, moon roof, plus all power and luxury options. 22,000 miles, local car in beautiful condition!
79 T-Bird 6,000 mi. Good Price!
78 Cordoba, 2,000 miles.
78 Datsun 200SX.
77 Lincoln 4 dr., Towne Sedan.
77 Toyota 2200 cc, auto, ps, pb. New!
76 Cadillac Seville, 4 dr, loaded!
75 Plymouth, 19,000 miles — Hurry!
71 Pinto, auto. Nice!
68 Mercedes 250SL—2 tops.
Open 8:30-5:30 Closed Sat.
DePAPE MOTORS LTD.
Indoors at 779 Pandora
384-8035 D-5311

150 CARS FOR SALE

THREE POINT MOTORS
VOLVO 244GL
Less than 5,000 miles on this 79 gold metallic four door. Sunroof, 4-speed overdrive, mag wheels and radials, radio $10,795
TOYOTA
74 Corona AT. Very clean. Only 29,000 mi. $3795.
DATSUN
71 Pickup and canopy. Many extras $2795
CHEVELLE
68 Malibu. Very nice condition. $1795
DIPLOMAT
Like new, 78 Dodge Coupe, automatic, power steering, power brakes, vinyl roof, radio $5,795
ACADIAN
Only 7,000 miles on his 78 Pontiac 4-door hatchback automatic $4,795
DATSUN
$1255 less than replacement cost for this 78 B210 4-door with just over 8,000 miles $4,895
PICKUP
Only 11,000 miles on this like-new 77 Dodge custom 200 with canopy. Automatic power steering, power brakes, radio $7,995
BIG WAGON
Only 13,000 miles on this like new 77 Ford LTD II automatic, power steering, power brakes, custom roofrack, radials $6,795
280Z 2+2
Beautiful 76 Datsun Sports Coupe. Silver, sunroof $8,795
GRANADA
Silver 75 Ghia V8 automatic, power steering, power disc brakes, vinyl roof, radio $4,995
MAVERICK
75 Ford 4-door, 6-cylinder automatic, power steering, power disc brakes, radial tires, radio $3,795
COMET
75 Mercury 4-door, automatic, power steering, radio $3,695
ALL UNITS ABOVE CARRY 1-YEAR 12,000-MILE WARRANTY
CAMPER
Clean as a whistle! 73 Volkswagen $3,995
PONTIAC
68 Parisienne HDTP $1,095
OPEN 'TIL 9 P.M.
Government at Hillside
385-6737
DL00740A

PALM MOTORS
BARGAIN HUNTERS

64 GMC Van	$ 851
67 Dart At	$1287
68 Chrysler	$ 852
68 Montego	$1113
71 Mercury	$ 450
69 Meteor AT	$ 922
70 Toyota	$ 918
71 Pinto	$ 837
71 Chev AT	$1422
68 Plymouth	$ 649
72 Toyota SW	$1351
73 Mazda	$1388
75 Maverick AT	$2750
76 Ford LTD	$4179

3342 OAK ST.
DL5260 386-8385

77 DATSUN 710
4-door standard. $3250.
'71 DATSUN 510
4-door automatic, $1750.
Ada Rent a Nearly New Car Ltd. DL01644. Ph 388-6230.

'78 DATSUN B210. ONE OWNER, 24,000 Km. Immaculate condition, $5095 and open to offers. Please call WHIT McGILL, METRO HONDO, 388-6921. DL5876.

'75 VW SCIROCCO WITH ONLY 21,000 miles! This one owner car is like brand new! $5495 and open to offers. Call PETTER LAM, METRO HONDA, 388-6921. DL5876.

73 CORTINA, AUTOMATIC, radio, 36,000 locally driven miles. Exceptional condition throughout. $1885. Sports and Classic Cars. 640 Lower Hillside. 384-1721 or 592-3121. D5433.

1975 MONARCH GHIA, 4 DOOR, air conditioning, etc. Small V8, totally immaculate and very sharp. $3875. Sports & Classic Cars. 640 Lower Hillside. 384-1721 or 592-3121. D5433.

'76 CORONET CRESTWOOD Station Wagon. 17,000 one owner miles. $4395. Don't miss this one! Call PAT LAUGHLIN, 388-6921, METRO HOND. DL5876.

'77 FIREBIRD ESPRIT, $6395. Fantastic automobile. Please call PETER MORETTI, METRO HONDA, 388-6921. DL5876.

1947 DODGE LIMO, NEEDS restoring, $1500 OBO. 1971 MGB, $1400 OBO. 598-6050.

150 CARS FOR SALE

DOUGLA
VOLKSWAGEN
AUDI
Your Largest Volkswagen Audi Dealer On The Island!
DEMO $ALE $AVING$ CONTINUE$
On Remaining Stock
PREMIUM USED!

79 HONDA PRELUDE, 5 speed $8195

78 PORSCHE 924. Air conditioning, sun roof, etc. $16,550

77 SUBARU, 4x4 station wagon $5795

76 VOLARE wgn., automatic, 6 cylinder. Power steering, power brakes. $4695

76 VW RABBIT, 2 door, 4 speed $4595

76 AUDI FOX. 2 door, automatic $5595

75 GREMLIN 'X' 3 speed $2495

75 BMW 530i. 4 door, 4 speed. $11,500

74 AMBASSADOR, automatic. Air conditioning! $1995

73 MERCEDES 280. Automatic. $9995

72 VW Squareback Wagon $2995

71 BMW 2002, 4 speed $4995

TOP TRADE-IN VALUES!!
UP TO 60 MONTH SCOTIA PLAN FINANCING AVAILABLE. O.A.C.
Douglas Volkswagen Ltd.
3329 Douglas Street
388-5466
Dealer Licence 5100

EMPRESS
PONTIAC BUICK GMC
MANY OF OUR VEHICLES HAVE A CROWN SEAL, 1 YR. WARRANTY ON THE POWER TRAIN! CHECK OVER THESE SELECTED UNITS — FOR YOUR OWN PEACE OF MIND!

79 CHEVETTE 4-dr.	$4995
74 CAMARO (air)	$4795
74 VALIANT Scamp	$3995
76 JEEP CHEROKEE 4X4	$5995

OPEN
Mon.-Thurs., 9-9
Fri.-Sat., 9-6
2867 Douglas at Topaz
382-7121 DL 5701

1979 - 1980

LUXURY PLUS!
1979 Plymouth Caravelle, 4 door sedan with only 5,000 KM. The price is right and way below replacement. Colour light cashmere with vinyl roof, 60-40 seat in rich velour cloth. "Another exclusive with CHARLIE PETERSON" at Empress Pontiac Buick GMC Ltd. 382-7121 or Res. 592-0458. D5701

ONLY 3900 MILES
1979 Pheonix 4 dr. sedan. This car is in better than showroom condition. Fully equipped, small 8 auto, P.S., P.B. etc. with custom interior and many, many more features. Please contact BILL REYNOLDS right away for more information and a good deal. 382-7121, 595-0718, Empress Pontiac Buick GMC Ltd. D5701

5,000 KM SAVE
1979 Mercury Grand Marquis, metallic gold exterior, tan velour interior, air, digital AM/FM 8-track stereo. Too many options to list. Trades accepted. PALM MOTORS, 386-8385. 3342 Oak St. DL5260.

150 CARS FOR SALE

ENSIGN CHRYSLER PLYMOUTH

ENSIGN

CHRYSLER
PLYMOUTH

ALL UNITS
CHECKED
BY CAR CLINIC
DIAGNOSTIC
CENTRE

WE THOUGHT
YOU SHOULD
KNOW

Factory Rebates
UP TO $400
On '79 Vehicles
Now In Stock
Premium Used
Station Wagons

79 Zephyr SW

V8, automatic, power steering, power brakes, radio, roof rack, wood grain siding.
Stock #8296
SALE PRICE $6,666

79 Volare SW

6 cyl. automatic, power steering, power brakes, radio, roof rack.
Stock #8301
SALE PRICE $6,966

78 Lebaron SW

V8, automatic, power steering, power brakes, stereo, roof rack.
Stock #8287
SALE PRICE $7,997

76 Volare SW

6 cylinder, automatic, power steering, power brakes, radio, 60/40 seats, roof rack, wood grain siding.
Stock #30231
SALE PRICE $4,666

PLUS
79 CHRYSLER 300
79 CELICA
78 MAGNUM X.E.
78 CORDOBA
78 TRANS AM
78 OMNI
77 OLDS CUTLASS
77 BUICK CENTURY
77 VOLARE
77 GRANADA
77 BOBCAT
75 MAVERICK
75 FIAT SPIDER
75 VW RABBIT
75 TRIUMPH TR7
74 DODGE BOOGIE VAN
74 COUGAR
74 VENTURA
73 NEW YORKER
72 CAPRI
71 VALIANT
69 WESTPHALIA

Plus Many More

GOV'T TESTED
PLUS 2-YEAR
WRITTEN
WARRANTY

ENSIGN

Chrysler-Plymouth Ltd.

DOWNTOWN
YATES AT COOK
Dealer licence number D5295
386-2411
Open Weekdays
Till 9:00

79 CORVETTE: 12,000 KM., AIR, power windows, AM/FM, T-bar roof, tilt, power steering. $13,895.
79 Grand Prix: 29,000 km., 2 door, buckets, power windows. $6595.
79 Mustang: 21,000 km, P.S., V6, radio, auto. $5495
Inquire 901 Douglas. 388-4411. Open 7 days a week. Howbar Leasing Ltd. A Hertz system licensee member D-6499.

1979 DODGE ASPEN STATION wagon, metallic gray, 6 cylinder, 8,000 miles, power brakes, power steering, central air, cruise control, roof rack, split front seat and many extras. $6900. 385-2938.

1979 VOLVO, 242GT, FULLY loaded, includes sunroof, AM—FM quadraphonic cassette stereo, cruise control, etc. 10,000km., moving must sell. Asking $10,500. Call 384-7716.

79 LEMANS, 2 DOOR LANDAU, V8, automatic, power steering and brakes. Beautiful condition and only 11,000 km. Asking $6450 and will except trades. 384-8466.

MUST SELL: 79 CAPRI, 4-speed, 5000 miles, metallic silver, AM/FM radio, sunroof, tinted glass. Phone 477-7849.

McCALLUM
MOTORS
VOLVO

USED
SPORTS
AND
LUXURY
CARS
OUR
SPECIALTY

B.C.A.A.
INSPECTED
FOR YOUR
PROTECTION

USED CARS

77 DODGE D200
VAN CONVERSION
Raised roof, V8 engine, 3-speed automatic, power steering, power brakes, AM/FM cassette stereo system, table, double fold down bed, propane stove, fridge and floor furnace, bucket seats, tinted glass, mag wheels, radials tires, BCAA inspected. Blue and white in clour. An excellent investment at only $8995.

79 Volvo 244 GL
79 Mercury Monarch SE
78 Volkswagen Rabbit L
78 Datsun 200 SX
78 Pontiac Firebird
77 GMC ¾ton HD PU
77 Ford Granada Ghia
76 Toyota Celica 2 dr.
76 Austin Mini L/B 1000
76 Celica 2 dr. L/B
74 260 Z 2+2
73 VW camper Van
73 Mustang

Plus Many More

BANK FINANCE
AVAILABLE

McCallum Motors

DOWNTOWN
1101 Yates at Cook
382-6122 D-5603

COLWOOD
1836 Island Hwy.
478-1741 D-5603A

Cornell GM
USED CARS
YOU CAN
EXPECT A
GREAT DEAL
FROM CORNELL

MANY OF OUR
VEHICLES HAVE
"THE WORKS"—A
1 YR. 20,000 KM
POWER TRAIN
WARRANTY
INCLUDING—
ELECTRICAL and
AIR CONDITIONING

79 Dodge Omni 4 spd. r.	$5525
78 Cherokee 4x4	$7000
77 GMC PU std.	$4795
77 Pontiac Firebird, V8	$6995
77 Celica GT 5 spd.	$7100
76 Olds Toronado, 28,000 m.	$6195
76 Super Cab 150	$6195
72 Chev Suburban, 9-pass.	$2195

OPEN
MON.-FRI. 9-9
SAT. 9-5
Finlayson and Burnside
385-5777 DL 681A

1980
MAZDA GLC
HATCHBACK
$4290

FRESH TRADES
79 Firebird Trans Am
77 Cordoba, loaded
76 Triumph TR7
74 Maverick Automatic
73 Ventura Sprint
73 Pinto wagon
72 Ford Van, offers

PACIFIC
MAZDA
PEUGEOT

385-1451 D5253
Blanshard at Johnson

1977 - 1978

CORDOBA
1977 2 Dr HT finished in ermine white with contrasting velour interior. V/8, auto, ps, pb, sun roof, etc. Only 26,000 one owner miles. Locally purchased and serviced since new. $6695 or best offer. Trades welcome. Full bank financing O.A.C. YATES AUTO SALES, 388-7722. 950 Yates St. D-5268.

LUXURY
INTERMEDIATE!
1978 GRAND LE MANS, Sports Coupe! Bucket seats, console, V8, automatic, power steering, power brakes, radio. Only 12,000 miles on this locally-driven unit! Another exclusive with ART MOYSYCHYN, AT 382-7121, Empress Pontiac Buick GMC Ltd. DL 5701.

SUBURBAN MOTORS

THE HOME OF
LINCOLN
CONTINENTAL,
MARQUIS, COUGAR,
XR7, ZEPHYR,
CAPRI AND
FORD TRUCKS

OCTOBER
CLEARANCE
SAVINGS

79 MUSTANG. V8., AT., P.S., P.B., radio. 8,000 miles!
WAS $7295 NOW $6895
SAVE $400

78 ZEPHYR. 6 cyl., std., only 22,000 Km.
WAS $4995 NOW $4595
SAVE $400

78 HONDA CIVIC. AT., radio, 35,000 Km.
WAS $4695 NOW $4295
SAVE $400

78 MARQUIS Wagon. V8, AT, P.S., P.B., radio. 24,000 Km.
SPECIAL $6295

77 FORD LTD Squire Wgn. V8, AT., P.S., P.B., radio. 59,000 miles.
WAS $4695 NOW $4195
SAVE $500

77 MONARCH GHIA. 2-DR., V8, AT., P.S, P.B., radio. 28,000 miles!
WAS $5695 NOW $4995
SAVE $700

76 CAPRI, 3-DR., Hachback. 4 cyl., 4-spd., tape. 50,000 miles!
WAS $3995 NOW $3395
SAVE $600

76 CELICA GT. 4-cyl., 5-spd., radio. 55,000 miles.
WAS $5295 NOW $4495
SAVE $800

76 PLYMOUTH FURY 2-DR. H.T., V8, AT., P.S., P.B., radio. 48,000 miles.
WAS $2795 NOW $2395
SAVE $400

MANY MORE MODELS
TO CHOOSE FROM!

TRADES WELCOME!

FORD OR BANK
FINANCING!

Douglas and
Saanich Rd.
386-6131 DL5528

Honda
CAR CENTRE
YATES AT QUADRA

Our Terrific
Sales Success
Of The 1979 Honda
Leaves Us With Only

2 Sun Roof Prelude
Standards

1 Prelude
Solid Roof Standard

2 Accords—Standard

'79 Trans Am
Loaded—$9944
'77 Chrysler Cordoba
$6544
74 Dodge Dart
Swinger—$3444
'68 Mercury—Spotless
4 door auto. A.T. $1299
WATCH FOR THE
EARLY ARRIVAL
OF 1980 HONDAS

386-6707
Dealer No. 0846A

PREMIUM CAR
1978 Buick Skylark, 2-door coupe in excellent condition, 305 V8, good mileage, automatic, power steering, power brakes, radio, steel-belted radials. Asking $5400. Phone 656-6973.

ATTENTION SKIERS
78 Subaru 4 wheel drive wagon, push bar, skid plate, trailer hitch, radials, am/fm, cassette deck. Low miles, economical, now worries with road conditions. $6000. 385-9853.

GAS SAVER
77 Honda Civic. For further information call BRUCE at 382-6122 or 595-3162. McCallum Motors. D5603

SACRIFICE 1978 PONTIAC Parisienne Brougham, immaculate condition, bronze with vinyl roof, 305 V8 motor, tilt wheel, cruise, air, radials, 15,000 km. 474-1613.

77 SUNBIRD PONTIAC, V6, 4 speed, 37,000 miles, power steering and brakes, excellent condition, stereo cassette deck, new tires, new clutch, sharp looking. 592-9880.

77 DODGE ASPEN SPECIAL edition wagon, deluxe seats, new Michelins, air shocks, low mileage, super $1100 stereo system, only $5995. 385-2411 days only Mon.-Fri.

MUSTANG II 4-SPEED, V8, hatchback, power steering, power brakes, 8-track, black with stripe, excellent condition, $5400 or offers, 477-7390.

1978 CAMARO, AUTOMATIC, power steering, power brakes, black with dark red interior, 28,000 km, $6500. 592-1143 after 6pm.

1977 COUGAR XR7, 19,000 KM, power steering, power brakes, power windows, cruise control, factory air and much more. $6500. Phone 598-1332 after 6pm.

NOVA 1978, V8-305 ENGINE, like new, power steering, power brakes, automatic transmission. $5500. 385-7443.

MUST SELL, '77 CIVIC HATCHback, sunroof, radials, mags, other options. Very clean. Lady driven. $4000 or offers. 479-7804.

METRO TOYOTA

"Your Best
Value Dealer"

OVER
100
ESSO
INSPECTED
METRO
RECONDITIONED
USED CARS
To Choose From

100% Bank Financing
O.A.C.
386-3516

ECONO-LOT
MANAGER
SEZ SELL!!

Come On Down!
Our Prices Are!

75 TOYOTA COROLLA. Extra special!	$2995
75 HONDA CIVIC. Clean!	$2995
67 FORD Customized Van	$2999
71 FIAT 850 Sport	$1895
73 MAZDA Wagon. Very clean!	$2795

$5 DOWN
100% FINANCE OAC
386-3311

METRO TOYOTA LTD.
645 FINLAYSON
DEALER LIC. 6290

METRO TOYOTA

B. MADSEN
MOTORS LTD.

Drive a little further
Save a little more

78 DATSUN B210
76 HONDA WGN.
75 PINTO H/B
74 CHARGER
67 BUICK convertible
75 CORDOBA
78 FAIRMONT 2 dr
74 MAVERICK
76 FIREBIRD
71 VW BEETLE
72 TORINO
78 FAIRMONT 4 dr

Plus many more to
choose from

2691 Sooke Road
478-5011
DL5450

Hard To Find Model!
1977 Suburu GL sedan with automatic trans and front wheel drive. "The price is right" on this low mileage mint condition car. For personal service phone "CHARLIE PETERSON" at Empress Pontiac Buick GMC Ltd. 382-7121 or Res. 592-0458. D5701

MUST SELL 1977 LTD II, AIR conditioned, power brakes, power steering. Craig AM/FM cassette stereo. 30,000 miles. Warranty 10,000 miles or 10 months. Excellent condition. Very comfortable ride. $5900 or best offer. May consider trade. James, 388-2294.

1977 BUICK REGAL SPORTS Coupe, V8, automatic, power brakes, steering and windows, Landau roof, white walls, red and white. Very sharp. Only 24,000 miles. University girl must sell. Cash or acceptable trade-in. 477-1351.

77 Z28 CAMARO, AUTOMATIC, new brakes, new TA radials, all options included, lady driven, asking $6900 or offers. 598-6692.

1978 TOYOTA COROLLA, GOOD condition, automatic, low mileage, $5,300. 721-3643 after 7 pm.

1977 VOLKSWAGEN, LOW mileage with automatic transmission. 595-3249.

1978 HONDA CIVIC, 16,000 K, $4000 or offers, leaving country. 388-7439.

1977 CHEV BELAIR, 4-DOOR, power steering, power brakes, vinyl roof, like new. 388-9784.

1978 BUICK SKYHAWK, 5 speed, 10,000 km, still on warranty. 477-6981, Sanderson 404, after 4pm.

77 DODGE ASPEN, GREEN, V8, power steering/power brakes, 2 door, 36,000 km. 382-0158.

78 TOYOTA 4 DOOR, 4 SPEED and radio, $3500. 479-0770.

77 TOYOTA HATCHBACK, 18,000 miles. $3950 or offers. 478-7990

1978 FORD FIESTA, LIKE NEW, 18,000 miles, $3950. Phone 592-3986.

1977 FORD FIESTA, IMMACUlate condition, $3800. 477-7516

77 CAMARO, 33,000 MILES. $6300. 652-2054

1975 - 1976

LUXURY
1976 luxury LeMans 2 dr HT, finished in midnight black with contrasting sandstone velour interior. Fully equipped including climatic air conditioning, 60/40 split seats, pb, ps, radio, etc. etc. $5995 or best offer. Trades welcome. Full bank financing O.A.C. YATES AUTO SALES, 388-7722. 950 Yates St. D-5268.

12000 MILES!
1976 Skylark 4 dr. sedan. This hard to find model is not an exclusive, its a diamond! Auto. trans, P.S, P.B, radio etc. Please contact BILL REYNOLDS right away for more information and a good deal. 382-7121, Res. 595-0718. Empress Pontiac Buick GMC Ltd. D5701

Brian Holley MOTORS LTD.
SUBARU
VOLVO

OKTOBERFEST
A Super Selection of
Quality Used Cars

79. FIREBIRD, peppy economical V6, auto, ps, pb, 9,000 km. only. 1 owner (still under warranty) $6995
78 SUBARU Brat 4x4, 1 owner, sunroof, rollover bar w/lights, blue metallic. $5995
77 VOLARE 2-dr coupe, slant 6, 4-spd., overdrive. $3495
76 CAPRI Ghia, trim, V6, 4-spd., 2-way sunroof, new radials, white w/blue stripes. $4895
74 AUSTIN Marina, auto., 4-dr., low mileage. $1995
74 MAVERICK, popular 2-dr. 6 cyl., auto, ps. Blue w/white vinyl top. $2695
71 AUSTIN MINI 1000, 4-spd., super clean, Michelins. $1495
66 FALCON Wagon, 6 cyl., auto, just tested, new tires, exhaust. $995

WE NEED USED
SPORTS CARS
AND IMPORTS

TOP $$ PAID

BRIAN HOLLEY
VOLVO
3319 Douglas
(North of Woodward's)
DL5141 384-1161

PLIMLEY
BRITISH LEYLAND
1010 Yates
382-9121

JAGUAR—SAAB
MG—MINI—TRIUMPH

78 Spitfire	$6,995
78 Ford Fiesta	$4,195
78 Honda Accord	$6295
78 Chevy Nova AT	$5,495
78 Horizon	$5,695
77 Cadillac	$12,495
77 MGB	$6995
77 Cordoba	$6,595
77 Grand Prix ST	$6,995
77 Cougar ps.pb.	$4,695
77 Aspen 2 Dr. AT	$4,895
77 TR7	$6995
76 Cadillac	$11,995
76 Comet 4 Dr. AT	$3,995
75 Austin Mini	$3295
75 Spitfire	$4995
75 Dodge Dart AT	$2,695
74 Datsun B210	$2,695
74 Olds Coupe, air	$3,695
74 Bobcat	$2,595
74 Gran Torino	$2,195
73 Pinto SW. A/T	$2,395
73 Toyota SW	$2,995
73 Datsun 610 SW	$2,895

MANY MORE
TO CHOOSE FROM
Mon. to Fri. 8:30 to 8:30
Sat. 9 to 5
Dealer Licence 592

NOVA
1976 2 door. Green with white vinyl trim. 305 V8 automatic, power steering, power brakes, rally wheels. Only 15,000 miles. One owner. I will have this unit in just a few days. Call PETER RODGERS for more information at Millstream Chevrolet, 474-1211 or res. 479-5865. D5831

TOWING SPECIAL
1975 Plymouth Fury 360 V8 auto, P.S, P.B, equalizer hitch, electric trailer brake controller, new tires plus 2 new snows. Only 52,000 mi. For appointment to view call
STEVE SUMMERS
McCALLUM MOTORS LTD
382-9039 D5603 382-6122

ONE OWNER
1976 Ford LTD Brougham, air, ps, pb, AM/FM 8-track, tilt, electric window, split bench seats, beautiful metallic blue with matching interior, only 37,000 miles. PALM MOTORS, 386-8385, 3342 Oak St. DL5260.

Don't Pass This One Up
1976 Buick Skylark 2 dr. "SR" with bucket seats, small V8 A/T, P.S. 1 owner car with only 26,000 miles. Phone MARTIN CUMMINGS 477-8476 home or 382-7121 Off. Empress Pontiac Buick GMC Ltd. D5701

LUXURY, 1975 164E VOLVO. Low mileage, automatic, sunroof, leather seats, air conditioning, power assisted steering and brakes. Stereo cassette deck. Price to sell at $5995. Call Kim at 477-9439 or 386-2955.

NOVA 4 SPD
1976, 2-dr. sedan, 350, ps, pb, just tested, 19,000 mi. $3695. PAINTER MOTORS LTD., 3005 Douglas St., 388-6196. D5802.

76 SPORTS FURY, ONLY 33,000 miles, bucket seats, air conditioning, power windows, power brakes, tilt steering wheel, mag wheels, 652-3426.

1976 CELICA HATCHBACK, vinyl roof, AM-FM, radials, 5-speed, rear window defrost, 25,000 miles, excellent condition, asking $6200. 384-5704.

75 FORD TORINO STATIONWAgon, power steering, brakes, rear window. Lady driven, 32,000 miles, excellent condition, $3400. 479-7780.

1976 PLYMOUTH COLT STAtionwagon, standard, 25,000 miles, trailer hitch, $3,695. 477-0985 after 5 pm. weekdays, anytime weekends.

1976 BOBCAT, 2 DOOR, AUTOmatic, power steering, power brakes, 4 cylinder, absolute mint condition, low mileage. Asking $3200 or offers. 592-0121

CADILLAC '76 SEDAN DE Ville de elegance, brochure car, grey with navy top and interior, Michilen tires, 27,000 miles. A beauty! $9995. 592-3300.

1975 FORD ELITE, $4250. IMmaculate. Phone 478-4497.

METRO
HONDA

SEPTEMBER
USED CAR
SALE!
$AVING$!
$AVING$!!
$AVING$!!!

78 Civic, A/T
78 Accord, A/T
78 Accord, 5 spd.
78 Accord, A/T
78 Celica, A/T
78 Civic 4 spd.
78 Accord, 5 spd.
78 Corolla, A/T
78 Datsun, A/T
78 Civic Wagon
78 Accord, 5 spd.
78 Civic
77 Bobcat, A/T
77 Civic
77 Firebird Esprit
76 Monte Carlo
76 Trans AM
76 Mini
76 Datsun 710, S/W
76 Crestwood Wagon, 1 owner, 17,000 miles!
76 CVCC
75 Mini
75 Charger S.E.
75 Scirocco, 1 owner, 21,000 miles!
75 Rabbit, A/T
75 Datsun B210
74 Porsche
74 MK11 S/W, A/T
74 BMW 2002
74 Comet
74 Omega
73 MGB
72 Mazda Wagon
71 VW 9 pass. bus.
68 Spitfire
67 MGB, GT
66 Beaumont 2-dr.
64 Vauxhall, 16,900 original miles!

No Reasonable
Offer Refused!

ALL UNITS
ESSO INSPECTED
FOR YOUR
PROTECTION!

Now's the time
To TRADE 'n'
$AVE!

100% Bank Financing
O.A.C.

388-6921
METRO HONDA
(NEXT TO THE ARENA)
2151 Blanshard DL5876

WILLE
Dodge • Chrysler

78 LeBaron	$7695
78 Monte Carlo	$6695
77 Cordoba	$5895
76 Pontiac Vent	$3995
75 Chrysler	$5695
74 Valiant 4-dr.	$2895
78 Caravelle	$7295

Many More
To Choose From

3200 DOUGLAS
AT CLOVERDALE
382-2313
MON. TO FRI. 9 TIL 9
SAT. 9 TIL 5. DL5881

1975 FORD ELITE, POWER windows, air conditioning, cruise control, tilt wheel. Bills to prove maintenance. $3750 or nearest offer. 642-3667 after 6:30 pm.

75 TRANS AM 400, AM FM stereo, power steering, brakes, windows and door locks. New radials. Must sell by October 15. Offers on $5900 478-0840

LUXURY 1976 BUICK LESabre, vinyl roof, full power, air conditioning, tape deck, am/fm, full trailer package. $5200. 595-7678.

75 PINTO, GOOD SHAPE, REcall work done, radio, automatic, phone 479-5397 after 5 or weekends. $2800 or best offer.

1975 DELUXE PINTO HATCHback, automatic, PS, PB, excellent condition inside and out. $2700. 386-8763 after 5pm. weekdays.

75 EL CAMINO 350 AUTO., cruise control, swivel buckets, loaded. Canopy. $4495. 385-9727, 382-4134 (24 hrs.)

1975 DODGE DART, 360 SPORT, radial TA-50, ET mags, vinyl roof, only 48,000 miles. $3250. or best offer. 384-4267.

1976 X PACER, A-1 CONDITION, 6 cylinder, bucket seats, automatic, hatchback, low mileage, new tires, $4200. 478-9654 after 5.

1975 PLYMOUTH FURY SPORT Model, automatic, power steering and brakes, 400 cu. in. motor, sunroof. 388-7779.

1976 DATSUN B210 4-DOOR, auto, radio, 29,000 miles. Excellent condition. $3295. 112-743-2867.

'75 LEMANS SAFARI STATION Wagon, low miles, new front brakes, power steering, power brakes. $3800. 388-7182, after 6.

1975 FIAT 128, 36,000 MILES, 4 speed, radials. Good condition. $2100. 658-5098.

1976 DATSUN B210, 2-DOOR, 4-speed, recent major tune-up, $3,000. or bestoffer. 386-3043.

XR-7, 1975 COUGAR, EXCELlent condition, low mileage and many extras. Offers 474-1266.

'76 DODGE ASPEN 4-DOOR, 6 auto, p.s, p.b, 39,000 miles, $3800. 478-7814.

76 NOVA, HIGH PERFORmance vehicle. Can be seen after 6. 104-2330 Cook, 383-3496.

CLEAN 1975 FORD PINTO wagon, $1475. 383-8985.

1973 - 1974

73 CHEV IMPALA, AUTOmatic, power steering, power brakes, radio. Totally rebuilt transmission by "Bullfrog". Completely new cooling system: new radiator, hoses, clamps, etc. by "Bullfrog". Braking system installed by "Victoria Brake". Good rubber, excellent body, interior. Unit conscientiously serviced and maintained by Bullfrog Shell. 88,000 lady driven miles. Showroom condition and faultless running performance. $2200 or best offer. 477-0912 after 5 pm.

CHARGE SE
1974 2-dr. ht, 400 cu. in., auto, ps, pb, bucket seats, radials with mags, custom paint. $4495. PAINTER MOTORS LTD., 3005 Douglas St., 388-6196. D5802

REG. MIDGLEY
AMC Jeep FIAT

4 x 4
FOR
FALL FUN!

'73 JEEP WAGONEER
Extra clean. Well equipped!
$4995

'77 DODGE SHORT
BOX POWER WAGON
With Cap. V8, Automatic, P. Steering, P. Brakes, Radio. Clean, Sharp, and Ready!
$7495

'77 JEEP CHEROKEE
4 Dr. 6 Cyl., Automatic, P. Steering, P. Brakes, Radio, Roof rack and much more. Low mileage.
$7895

'77 JEEP
CHEROKEE "S"
2 Dr., V8, Automatic, P. Steering, P. Brakes, Radio, "Air Cond." Exceptional.
$8495

ON DISPLAY
The all New
AMC 1980 Eagle
Order Now in 2 DR,
4DR. or WAGON

"THE
SUPER LOT"

REG MIDGLEY
MOTORS LTD.
385-8756 736 Cloverdale
DL5186

6C2 73 LINCOLN
CONTINENTAL
Only 33,000 miles, and loaded! Excellent condition, finished in white. For further information or appointment to view, please call
ERROL RICHARDSON
382-7121 or 383-2465
Empress Pontiac Buick
GMC LTD. DL 5701

74 PONTIAC LUXURY LEMANS safari Station wagon, 455 cu. in. Fully equipped including 8 track, air, new sbr tires, brakes. Forced sale due to illness. Approximately 56,000. $3495. 477-7420.

'73 COUGAR
351 auto, ps, pb, buckets, AM/FM cassette, runs great! $2895. PAINTER MOTORS LTD., 3005 Douglas St., 388-6196. D5802

DON'T PASS THIS ONE! 1973 Buick Century, 4 door, 350, fully powered, 76,000 miles. Excellent condition throughout. Tested. Must be driven. $1700 firm. 479-0654.

1973 TOYOTA
Corona 4-dr. sedan, 4 cyl, 4 spd, $1895. PAINTER MOTORS LTD., 3005 Douglas St., 388-6196. D5802.

'74 T-BIRD
2-dr ht, V8, pb, loaded! $3995. PAINTER MOTORS LTD., 3005 Douglas St., 388-6196. D5802.

1974 VEGA KAMBACK STAtionwagon, 4 cylinder 4-speed, low mileage. $1750 or best offer. 656-3611 after 5 weekdays, anytime weekends.

74 260Z
Sunroof, mags, customized body. Many extras. A-1 condition. 592-2916. After 9 pm. 385-4405. Ask for Stan.

73 CAMARO, V8, AUTO, PS/PB. Will except truck in trade.
GEORGE ENG TRUCK SALES
DL5166
2810A Rock Bay Ave. 385-3054.

1974 PONTIAC GTO, 350, 4-speed, headers. Last model of its kind. 47,000 mi. $3,500. or trade for ¾-ton Ford pick-up. 642-4814, 642-4490.

1973 COUGAR XR7, POWER steering, brakes and windows. Automatic, rebuilt 351 Cleveland, new paint, tires and mags. Offers. 477-1380

1973 CHEV MALIBU 2 DOOR hardtop, new transmission, V/8, 94,000 miles. Good condition. Any reasonable offers. 477-7066.

1974 GRAND TORINO, VERY clean, good condition, good tires, power steering, power brakes, $2300 or best offer. 478-1519.

PONTIAC ASTRE 74, STANdard, 39,000 miles, $1400, excellent condition. 478-4859 or 595-7459.

1973 PONTIAC STATIONWAgon, excellent condition, very low mileage. $3000. 384-5638 after 6 pm.

73 MACH I, 351 C, FULL OPtional equipment. Too much to lift. Offers on $3500 or trade for small car. 658-5652 (Larry).

1974 PONTIAC ASTRE STAtionwagon, good condition, low mileage, $1200 or nearest offer, must sell. Phone 477-8285.

1974 FIREBIRD-ESPRIT
Automatic, power steering/brakes, radials, cassette. Asking $3300. 479-3017.

73 VENTURA 350, 4 SPEED, good MPG, low mileage, recent work, $2700. 595-1633.

1974 WAGON MERCURY BOBcat, standard trans, $1650, 479-1433 anytime.

1973 FORD CUSTOM RANCH wagon, looks great, $1800 or best offer, 477-3383 after 5pm

1973 TOYOTA CORONA DEluxe, 4 speed, mint, $2495. 479-3523, 382-4638, 477-0330.

73 VOLVO 144, EXCELLENT condition, $3600 or best offer, 658-5095, 656-6026.

1973 DATSUN 610, 2 DOOR hardtop, 42,000 miles, $2395. Weekends anytime, after 5pm weekdays 479-5617

MUST SELL
1974 Pinto, 4 cylinder, standard, 47,000 miles, 388-7594.

1973 CAPRI, V6, AM/FM CASsette deck. $2300. 474-2961 after 6.

74 LEMANS PONTIAC, LOW mileage, excellent condition, $3500. 385-0827

1974 PLYMOUTH CRICKET, 4 spd, good condition, low mileage. 656-3792.

1973 FIAT 128. 57,000 MILES, RAdials, good condition, $1300. 656-3028.

1973 JAVELIN, GOOD RUNning condition, $1500 or best offer. 592-1552.

1973 MUSTANG FASTBACK, will consider small trade. 478-0697.

S&H
DATSUN
CENTRE

800 BLOCK YATES
381-5222
AND
FORT and FOUL BAY
592-2471

79 DATSUN
4-Dr. auto. 13,300 KM

78 FIREBIRD
2 dr. AT. 28,000 KM

78 DATSUN
Pickup, 4-spd.

77 COROLLA
Liftback, 4-spd.

77 CELICA GT
Liftback, 5 spd.

77 OLDS
OMEGA 2 dr. auto.

76 MUSTANG
Liftback, 4 spd.

76 VALIANT
4-Dr. auto.

76 DATSUN
2-dr. auto.

75 COMET
4-dr., auto.

75 DUSTER
2-dr. auto. Only 27,700 mi.

75 DATSUN
2-Dr., 4-spd.

74 VOLKSWAGEN
2-dr. 4-spd.

74 CHEV VAN
automatic

73 NOVA
4-dr. AT.

73 MAZDA
4 dr. 4 spd.

69 PLYMOUTH
4-dr. AT.

SAUNDERS AND
HITCHMAN LTD.
2040 Cadboro Bay Road
at Fort and Foul Bay
Dealer Licence 5059

1973 DATSUN 1200, EXCELlent condition, low mileage, $1995. 477-9893.

73 CHRYSLER NEWPORT CUStom, $2200. Phone after 6, 478-9808.

74 COUGAR XR7, NEEDS SOME work. Asking $3200 or best offer. 386-4249.

LUXURIOUS 1974 LINCOLN Mark IV, loaded, low miles, excellent condition. 388-9284.

1973 VEGA, GOOD RUNNING condition. $275. 381-6591 after 6 pm.

1973 CAPRI, GOOD CONDITION, 2600V6 standard 4-speed, $2300. 477-8685.

BOBY MAN'S SPECIAL. 1974 Mustang II fastback, 4-speed, standard. $1650, offers. 478-7096.

'74 VENTURA HATCHBACK. Offers on $2200. Phone after 4:30 pm, 479-9143.

1974 MUSTANG II HATCHBACK, V6, 4-speed. $3150. 595-8008.

73 FIREBIRD
383-4454

1971 - 1972

REPOSSESSION
1972 Ford Mustang, 2 door hardtop, automatic, power steering, power brakes, 67,000 miles. We are accepting bids in writing at our 702 Yates St. office. Inquires phone 388-4441 Loan Department. Please address bids to The Manager, Bank of Nova Scotia, 702 Yates St, Victoria, B.C. V8W2T2

72 Toyota Corolla, good condition, 40 mpg, like new interior, radio and studded snow tires. Offers on $1695. Phone 385-9458 between 7:30-9pm only.

LOADED
1971 Toronado 2-dr ht. This is a local one owner car with only 62,000 mi. $3295. PAINTER MOTORS LTD., 3005 Douglas St., 388-6196. D5802.

1971 TOYOTA COROLLA 1600, 2800 miles on newly rebuilt engine. New front suspension. New brakes: transmission and clutch, 1½ years old. Wide tires and mags, 4 speed. $1900 or best offer. 479-2418

1971 PLYMOUTH CUSTOM SUBurban, 2000 miles on reconditioned motor and new transmission. Just tested, very good condition. $1000. 477-2193

CONVERTIBLE
71 Challenger, 318 engine, all power, AM FM tape deck, new roof, very good condition. $4750. 385-0024

71 PINTO IN GOOD CONDItion, new tires, brakes and paint, gas tank reinforced. Offers on $1100. 595-6332.

1971 MAZDA, 70,000 MILES, radio and tape deck, good tires, no rust. Must sell. $950. 381-0517.

72 LINCOLN LIMOUSINE, 8 passenger, $5500 or trade, 479-0770.

1971 IMPALA CUSTOM 2-DOOR, new radials, clean. $1595. 592-9289.

72 MAZDA 808, STANDARD, low mileage, good tires. Runs well. $1400. 386-6706 after 6.

1971 RENAULT R16, GOOD CONdition, new paint, good tires, $650. firm. 658-8751 evenings.

1971 MAZDA SW, RUNS OKAY, needs work, $750 or best. 385-2406 7-9 pm.

71 DATSUN 1200, 4 SPEED, motor good condition. $1200. 381-6397 after 6:30.

72 TOYOTA COROLLA 1600 DEluxe. Automatic, new tires, brakes, exhaust. 388-9776.

TOYOTA COROLLA, 1972, TESTed, needs work, $350 or offers. 656-2813.

1972 COUGAR CONVERTIBLE, offers. 388-4752.

1970 and earlier

RARE
1969 Olds Cutlass Supreme, 2-door hardtop, 350 Rocket motor, power steering, power brakes, rear defogger, originally 48,000 miles, city tested, new paint, 8 track stereo, mechanically A-1 throughout. $2600. Serious calls only 595-5606.

1968 FIREBIRD, NEW PAINT, pin striped, excellent condition, $2500. 478-0426.

Millstream
CHEVROLET
OLDSMOBILE

DUSTER
74 VALIANT DUSTER, 6 cylinder automatic, radio. Finished in green with green vinyl trim. $3250

PLYMOUTH
77 PLYMOUTH GRAND FURY 4-door sedan, V8 automatic, power steering, power brakes, radio. Factory air conditioning. Finished in blue with white vinyl top. $4750

CAPRICE
73 CHEV CAPRICE 4door hardtop, V8 automatic, power steering, power brakes, power windows, factory air conditioned. Finished in maroon with maroon vinyl top, black interior. Exceptionally clean well reconditioned car. $3450

MONTE CARLO
78 MONTE CARLO, V8 automatic, power steering, power brakes, radio. Finished in dark brown with beige vinyl top and interior. $6650

CHRYSLER
73 CHRYSLER BROUGHAM 4-door hardtop. Fully equipped including power sunroof, air conditioning etc. Finished in blue, white vinyl top. $3450

MON.-FRI.
8:30 a.m. - 9 p.m.
SAT. 9-6

Millstream Chevrolet
Oldsmobile Ltd.
1730 Island Highway
474-1211
Dealer Lic. D-5831

Cheap Transportation
1967 Chevelle Malibu 4 dr, V8 auto. Runs well. Good interior. Near new tires. Make us an offer
STEVE SUMMERS
McCALLUM MOTORS
382-9039 D5603 382-6122

CLASSIC
1961 T-Bird, 2 door hardtop, power steering, power brakes, power windows, leather seats, engine and interior in good condition, body no rust or dents, but needs paint job, $2500. 2702 Mount Stephen.

GTO
1969 2-dr ht, 400 cu. in., auto, ps, pb. This car is black with white interior. $3495. PAINTER MOTORS LTD., 3005 Douglas St., 388-6196. D5802.

'68 FIREBIRD
2-dr ht, V8, ps, pb. This car is a one owner and purchaser new in Victoria. Only $2995. PAINTER MOTORS LTD., 3005 Douglas St., 388-6196. D5802.

1969 CHEVELLE STATIONWAgon, excellent interior, power steering, new tires, tinted window, air shocks, tested, must be seen and driven to be fully appreciated. $2000 firm. 652-3357 Brentwood Bay

66 FORD FALCON, 351 CLEVEland, cam, torque, 4-barrel, just been rebuilt. C4 with Dash 2 shift kit, new exhaust system. Will sell complete $2,000 or sell seperate. Phone 477-0454 ask for Ron.

INVEST IN A 63 CADILLAC 2 door Coupe De Ville, mechanically sound, reliable transportation, well cared for. Phone anytime 382-6248. Asking $2800.

1970 MALIBU, 2 DOOR HARD top, 307 V8, automatic, power steering, disk brakes, new paint. $2000 or best offer. 385-8181 after 5.

RESTORED 63 CONTINENTAL, absolutely immaculate, suicide doors, new Michelins, shocks, brakes, much much more. Must be seen $3900. 656-4658.

1968 MUSTANG, V8 AUTOmatic, power steering, power brakes, $2695. Phone 385-0031 or anytime 592-3540. DL5015, Super Motors Ltd, 2538 Government St.

1966 FORD, 4 DOOR SEDAN, one owner. 289, V8, automatic. Show room condition inside and out. 25,000 original miles. $900 firm. 385-2537.

70 CAMARO, EXCELLENT CONdition, loaded with too many extras to list. Asking $3500. 477-2162 after 5.

1970 DODGE POLARA, 4 DOOR sedan, excellent condition, good paint and new tires, tested. $800. 478-1690

1966 CHEV CAPRICE 2 DOOR hardtop, V8 auto, air conditioning, low miles, very clean, $2975. 385-6758.

1964 PONTIAC CUSTOM SPORT, 2 door hardtop. Excellent restoration and modification capabilities. Open to offers. 478-1005

ONE OWNER, 1962 GALAXY 500, immaculate condition, new paint, tested, 352 automatic, as new tires, radio, bargain $2000. 658-1057

MUST BE SEEN. FULLY CUStomized VW Bug. Too many extras to name. Lots of chrome. Very clean. Best offer. 592-2078.

'65 MUSTANG FASTBACK
Original paint. Some rust. Good mechanical condition. $2450. 478-9748.

1963 COMET STATIONWAGON, new battery and brakes, radio, reliable transportation, $250. 656-4190.

RARE 68 CYCLONE 390 CJ, automatic, many new parts. City tested. Must sell. Offers on $2400. 478-0840

1966 CHRYSLER 300, 4-DOOR hardtop, excellent condition. Offers. Days, 388-5825. Evenings, 385-0613.

69 VOLKSWAGEN FASTBACK, excellent condition, $1150. Come and see it. 478-7581.

67 MUSTANG FASTBACK, very good condition, $2700 or best offer. 383-7373.

66 ACADIAN, MECHANICALLY sound, as is or parts, $150 or best offer. 70 Parisienne, good condition, $1000 or best offer. 383-1664.

1966 VAUXHALL VIVA, GREAT shape but needs tuneup, $400. Laura Lee, 478-8918.

1968 METEOR 390, PS, PB, tested, good condition, call 477-7030.

1964 CHEVY 11, NEW BRAKES, many other new parts, needs fender, $400. 595-4048.

1964 PONTIAC, GOOD CONDItion, AM/FM radio, snow tires on rims, offers. 478-9268.

1970 FORD LTD, AUTOMATIC, power steering, power brakes. $850. 479-0430.

150 CARS FOR SALE

Speedway MOTORS LTD.
VOLKSWAGEN
PORSCHE
AUDI

QUALITY USED
79 Honda Prelude
79 Monte Carlo 2-door
79 Fairmont 4-door
78 VW diesel
78 Chev Chevette
77 Audi Fox 4-door
77 Rabbit deluxe
77 Get-a-way camper
76 Dodge Dart
76 Ford F250
75 Audi 100LS
75 Audi wagon
75 TR6
74 Lincoln Mark IV
73 VW Westfalia

79 CLEARANCE SALE on remaining
RABBITS
BUSES
CAMPERS
PORSCHE
AUDI

DOWNTOWN AT SPEEDWAY
VOLKSWAGEN, PORSCHE, AUDI
971 YATES ST. at VANCOUVER
Dealer Licence No. D-5180
385-2415

1960 4-DOOR SEDAN PONTIAC, 6 cyl., automatic, 50,000 miles. $500. or best offer. 382-3686.

1969 MAZDA, STANDARD, EXcellent running condition, $850. 479-6945.

70 TOYOTA CROWN, 6 CYLINder, automatic. Excellent condition. 383-8941 or 479-6368.

69 CORTINA, GOOD CONDItion, low mileage, tested till September 1980. $750. 477-7703

1970 CADILLAC ELDORADO, red leather, all options, radials, $3100. or best offer. 384-4267.

1968 PLYMOUTH, AUTOMATIC, just tested, rebuilt transmission, runs great, $595. 384-5827.

66 CHEV IMPALLA 2 DOOR HT., V8, automatic, burns oil. $350. 478-2955.

TRANSPORTATION SPECIAL. 1970 Pontiac, $450. Phone 384-5740.

69 CHRYSLER 300, FULL power, fine condition throughout, tested, $950. 652-3792.

1966 CORTINA, IMMACULATE, low mileage, tested, new tires. $925. 382-4127.

65 BELLET, STANDARD, radio, tested, good running order. $850. 383-1927

1964 VAUXHALL VICTOR 100 stationwagon, for parts, excellent motor. Trans gone. $70. 384-6574

ONLY ON ON THE ISLAND, 54 Ford Mainline, 2 door, good condition. 474-1670

1964 PONTIAC LE MANS, original condition. Can be seen at Brentwood Texaco.

69 CHRYSLER 300, ALL OPtions, towing equipped, tested til September 1980. $800. 656-5294.

1969 BUICK WILDCAT, PS, PWindow. Runs Good. $595. 1818 Feltham.

1970 MAZDA STATIONWAGON, good transportation, $950 or best offer. 479-7094

'68 VAUXHALL, 44,000 MILES, clean, tested. $625 obo. After 5, 383-5279.

1965 CORVAIR 2-DOOR HARDtop, good transportation. $500. 479-9736.

69 CORTINA GT, EXCELLENT condition, new engine and exhaust, radials, $975. 479-4654.

1970 ROVER 3500S, V8, GOOD condition, $2000. 478-0792.

1970 TOYOTA MARK II, MAGS, sunroof, radio, $1400. 598-2525.

1969 VAUXHALL, STANDARD, radials, 57,000 miles. 384-2710.

1967 RAMBLER REBEL, MEchanic's special, offers 385-0548.

1957 FORD 4-DOOR AUTOmatic, $300. or offer. 382-9456.

1969 DATSUN, GOOD CONDItion, $1200. 384-3176.

1970 VOLKSWAGEN BEETLE, reliable, $875. 652-9977, 652-4587.

1965 COMET STATIONWAGON, just tested, $375. 383-1039.

'67 CAMARO SS, COMPLETELY stock, $6200. 479-3528.

'66 ENVOY EPIC, GOOD BODY, no rust, runs. $300 obo. 658-8325.

151 SPORT, IMPORT CARS

VOLVO 264 GL
Air conditioning, leather interior, power windows, 17,000 original miles. Immaculate. For appointment to drive call
GREG BRADY
McCallum Motors
DL5603
382-6122 or 386-0171

1975 FIAT SPYDER 124 SPORTS convertible, new transmission, radials, full toneau, mechanically sound. $900 just spent on new acrylic paint. Leaving country soon. $3650 or nearest offer. 384-5282 or view at #19-1855 Fort.

62 PORSCHE COUPE, BEAUTIful classic auto, new engine, brakes, body restored and painted, needs TLC and money which I've run out of. Serious inquiries please. Cameron, 595-7795, 388-9114

COLLECTORS ITEM. CLASSIC '59 TR3, overdrive, spoke wheels, 3 tops, 67,000 original miles. Summer driven. Diamond blue. Serious inquiries only. No triflers. $6000. 479-6277 after 6pm

71 TR6
White with black interior. Excellent car. Madsen Motors, 2691 Sooke Rd. 478-5011. D5450

MUSTANG II 4-SPEED, V8, hatchback, power steering, power brakes, 8-track, black with stripe, excellent condition, $5400 or offers, 477-7390.

1969 BMW 2500, 4 SPEED, TOtally immaculate. 77,000 miles. Price $3985. Sports & Classic Cars. 640 Lower Hillside. 384-1721 or 592-3121. D5433.

1976 FIAT, 128 COUPE, MICHElin radials and studded snows, 4 speed, Pioneer speakers, low mileage, good condition. Open to offers. 595-1392, 595-8175

MGB GT 1974, ONE OF THE last imports. Only 22,000 miles, in excellent condition, best offer to $6000. 598-7911 before 5, 478-0533 after 5.

THE ULTIMATE SPORTS CAR, 1972 Mercedes 450SL. Immaculate. New replacement cost $44,000. This true classic offered at $22,000. 479-9736.

151 SPORT, IMPORT CARS

RARE 61 IMPALA SS, 283, 2-door hardtop, new TA radials, Keystones and running gear. Immaculate throughout. Offers over $2000 or trade. 656-2813.

1975 MGB, SECOND OWNER, 31,000 miles, sound condition, luggage rack. Like new radial studded snow tires. $4600. 479-1523, 381-6070.

1974 SPITFIRE
New clutch, dual carbs, roll bars, many extras. Good condition, but needs new transmission. Asking $2000. 479-0143.

1976 SCIROCCO, AUTOMATIC, 23,000 miles, Blaupunkt, radials, excellent condition. $5700 or best offer. 592-4910 after 5.

RED, 74 FIAT 124 SPORT coupe, excellent mechanics and body, immaculate interior, many extras. 642-5609

69 280S MERCEDES BENZ, power steering, power brakes, air conditioning, AM/FM cassette, $5000. 386-0822, 9-6.

1976 TR6, BLACK, GOLD PINstriping. Original British Leyland hardtop. Excellent condition. 385-2138 after 5 pm.

1971 VOLVO 144S, 4 DOOR AUTOmatic, immaculate condition, mechanically A1, 74,000 miles, $2695. 721-5161.

1978 DATSUN 200SX, 5-SPEED, all options except air, good condition. $5500 or best offer. 478-0417 after 6.

SPORTS CARS AND IMPORTS wanted (Volvo, BMW, Mercedes, MG, Triumph). Top Prices paid. Brian Holley Motors, 384-1161.

BMW RENAULT
CAPITAL CITY AUTO LTD.
1750 GOV'T. 386-7508

'72 CAPRI 6 CYLINDER, 4 speed, great shape, $1750. 477-4967.

72 FIAT 128, RADIO AND TAPE deck, $935 or offers, 477-8025 after 6.

CORVETTE 1976, SILVER, INcludes all extras plus T-bar, very good condition, under 15,000 miles. Offers to $10,200. Phone 382-6373 evenings.

914 PORSCHE 1972, GOOD MEchanically, body needs work, $2,400. 386-3805 between 6-9 pm.

1976 280Z, LOUVERS, PIRELLI radials, mags, fuel injected, sunroof, 8-track. $7400. 595-0584 after 5.

78 CORVETTE L82, 4-SPEED, T roof, immaculate, after 5, 595-4536.

COLLECTOR'S ONLY. 1971 TR-6, 1961 TR-3. Excellent condition. Both only $10,000. 479-8856.

1976 DATSUN 280Z A-1 CONDItion, mags, fuel injection, am/fm, very clean. Best offer. 381-5695.

1973 VOLVO 1800ES SPORT Wagon, as new, $9500. Salt Spring 653-4323.

1972 MGB, 65,800 MILES. TO view call 477-4325 or 479-9795.

1970 TRIUMPH SPITFIRE Mark III, runs well. 479-0583.

154 TRUCKS, BUSES AND VANS

GARDEN CITY
AUTO LEASE LTD.
HOME OF THE SUZUKI 4 WHEEL DRIVE
78 Ford Ranger
77 Super Cab
76 Ford XLT, loaded
76 Blazer, loaded
76 Ford Super Cab XLT
74 Chev 4x4
69 Ford ½ ton
TRADES WELCOME
No Reasonable Offer Refused
100% FINANCING O.A.C.
OPEN
9:00 A.M.-8:00 P.M.
2978 DOUGLAS ST.
382-9111
D-5721

WILLE Dodge • Chrysler

77 Dodge ¾ ton	$4995
79 Ford ½ ton	$6995
77 Dodge crew	$3895
76 GMC ¾ ton	$5195
77 Dodge ½ ton	$3995
71 Ford Van	$2495

Many More To Choose From
Excellent Selection Used Vans and Trucks
3200 DOUGLAS AT CLOVERDALE
382-2313
MON. TO FRI. 9 TIL 9
SAT. 9 TIL 5. DL5881

ATTN. HUNTERS
1978 GMC ¾ ton PU, 12,000 mi. Loaded, plus 11 ft. luxury camper — all equipment incl. fridge, oven, stove and toilet. Asking only $10,450. Brian Holley Motors, 384-1161. DL5141

1978 BLAZER 4X4, AUTOMATIC, 400-engine, power steering, power brakes, Cheyenne interior, 10X15 tires, heavy-duty springs, alternator and battery, skid plates, tilt-wheel, posi-trac, roof-rack, excellent condition. Sacrifice $8,800. 652-1696.

1970 FORD ¾ TON WINDOW van, V8 automatic, radio, 8 track stereo system. Knotty pine interior with nook, table, bar etc. Sunroof, roof vent, rear tire carrier, CB lights. Must sell. $2195 or best offer. 478-7903

1975 GMC 3 PLUS 3 ¾-TON crew cab Sierra Classic camper special, V8, auto., P.S., P.B., tilt wheel. $5195. GARDEN CITY AUTO LEASE LTD. 1978 Douglas St. 382-5012, D-5701.

1977 1 TON FORD, ALL STEEL van, approximately 6½x6½x12, 351 motor, automatic, radio, power brakes and steering, dual tanks. Sell or trade on motorhome. 721-5040.

69 CHEV ½ TON PICKUP, 6 cylinder, 4 speed, swb.
74 Ford 350 1 ton c/c, V8, auto
GEORGE ENG TRUCK SALES
DL5166
2810A Rock Bay Ave. 385-3054.

77 DODGE WARLOCK PICKUP, power steering, power brakes, automatic, 400 cubic inch, 2-barrel, bucket seats, canopy, radio, good condition, 31,000 miles. 656-3655.

1974 CHEV PICKUP, 4X4, ¾ ton, dual gas tanks. Sliding rear window. Chrome front bumper and mirror. 4 split wheel rims. Over 51,000 miles. Newly painted. $4750. 479-2430

78 JEEP CHEROKEE "S", 2 door, V8 automatic, power steering, power brakes, radio with many more options, full service record, private sale, $9500. 478-6738.

74 CHEVY WINDOW VAN, model 20, 350 V8, automatic, long wheel base, power steering, power brakes, heavy springs, 61,000 miles. Just tested. Runs well. $3200. 477-1434.

154 TRUCKS, BUSES AND VANS

HERE NOW!
1980 MAZDA B2000 TRUCK
$5633
Delivered Victoria
PACIFIC MAZDA PEUGEOT
385-1451 D5253
Blanshard at Johnson

HURRY ON THIS ONE!
1978 GMC ½ ton pickup with standard trans and econo 6 cyl. engine. Added plus- a canopy camperette with table, bunks and propane burner stove. This immaculate one owner unit is "Another exclusive with CHARLIE PETERSON" at Empress Pontiac Buick GMC Ltd. 382-7121 or Res. 592-0458. D5701

I HAVE COMING IN ON TRADE within the next 5 days: '76 GMC Silverado camper special, ¾-ton, 18,000 miles, 454 cid, auto trans, p.s. p.b. excellent condition; '76 Chev Blazer, 4 wheel drive, 38,000 miles, auto trans, 350 C.I.D. p.s. p.b. excellent condition. Ask for Rick Hutchinson at 478-4398 or 474-1211 local 39. Millstream Chevrolet, DL5831.

THE HUNTERS DREAM
1975 GMC Jimmy, 4 wheel drive, modified 350 engine, automatic transmission, am/fm, air conditioned, Sierra interior, white and gold, Safari top, 1 of a kind on the island, top condition, for quick sale $5800. Call from 8am.-12 noon 595-1277. After 6pm. 479-2318.

71 LANDROVER 4X4, ALL ALUminum, new engine, drive train, hydraulic clutch, less than 4000 miles, heavy duty battery, radiator, oil filter, built-in FM cassette sound, all parts lists, bills available. All engine, drive train work guaranteed. $6000 OBO. 384-2759, evenings.

FORD F150 RANGER/EXPLORer, power steering, power brakes, mud and snow tires, canopy, dual tanks. New condition. Offers. 383-2920.

76 GMC 4X4 SHORT BOX, ps/pb, 350 automatic, headers, 4 barrel, roll bar, tape deck. Excellent shape. Asking $6800. 477-3005.

1971 CHEV VAN, LONG WHEEL base, V-8 automatic, headers, mag wheels, interior carpeted and panelled. Good condition. Tested. $2600. 383-9073.

1977 FORD ¾ TON, POWER steering, front disk brakes, economical 300 cu. inch 6 with 4 speed. $4750 or offers. 478-2982 after 5pm.

1967 GMC 2 TON OAK DECK with plywood box, 6 cylinder, 4 speed, has 650 gallons of water mounted in it at present. $1850. or offers. 479-3689.

1977 F250 RANGER XLT, RED on black, 13,000 miles, many extras, will consider compact or import car as part payment on $7800. 478-7805.

1975 DODGE ¾ TON CLUB CAB, fibreglass topper, automatic, power steering, power brakes, cruise control, radio. Immaculate. 46,250 miles. $4650. 595-0559.

1969 ECONOLINE 1 TON LWB. van: 87,000 miles, V8, automatic, some rust. A real work horse. $795 or best offer. 771 Station Rd. Langford.

1972, ¾ TON DODGE TRADESman 200 Van with furnace and two burner stove. Well insulated and in excellent condition. Asking $2500 for quick sale. 656-6170

1974 FORD SUPER VAN E200, automatic transmission, power steering, power brakes, 302 V8, camperized. Must sell. No reasonable offer refused. 479-1103

1972 GMC, 1500 SUPER CUStom. 350 auto, power steering and brakes, radio, new tires. Canopy. Heavy duty package. Excellent condition. $2900. 658-1057

1970 GMC HEAVY-DUTY HALFton rebuilt 292, low mileage, new clutch, 3-speed with canopy. $2,000. 721-5489.

1978 DODGE ¾ TON CAMPER special package with canopy in excellent condition, 26,000km, 478-8401.

1976 IH SCOUT 4X4 (TRAveler) AT, PS, PB, AC, 2 sets wheels, excellent condition, loaded, offers, 721-3467.

77 DODGE ½ TON PICKUP, canopy, spoke wheels, 2 tone paint, 6 cylinder automatic, 18,000 km. $5895. 478-3220.

1974 CHEV ½ TON SUPER Cheyanne 4x4. 350, V8, ps/pb, fiber glass canopy. Excellent condition. $4995. 652-3700.

MUST BE SOLD. 76 FORD VAN, 39,000 miles, new brakes, new transmission, fully customized. $8300 or offers. After 6, 381-0338.

68 FORD RANGER ½ TON WITH canopy, automtic, power steering, high mileage, excellent condition, offers on $2300. 478-8506.

75 CJ5 JEEP, GREAT RUNNING condition, many extras, $7000. After 5:30, 478-1443.

1972 DATSUN PICKUP WITH canopy, 60,000 miles, new tires. $1900. 385-8617

1956 GMC PANEL TRUCK. Great for hunting or camping, $600. Phone Victoria 721-3426.

1979 CHEV ¾ PICK UP "CAMPer special", loaded, 8200 km, 454 engine, $9895. New $12,600. Priced to sell. 478-9939.

1975 GMC SIERRA 15 PICKUP, $3950, 350 V-8, ps, pb, automatic, 656-5246

1975 GMC, 3+3 CREW CAB, IN excellent condition. All power. $4750. 721-3519

TRANSFERRED, MUST SELL 1969 Dodge van, automatic, $1000 or best offer. 382-5991.

1975 GMC 1 TON VAN, VERY good condition. $4500. 6 extra tires. After 6, 381-0065

FORD VAN, 34,000 MILES, CUStom interior, $5800. Offers 478-8847.

1975 DODGE MAXI-VAN PARTly camperized, 28,000 miles. 386-3896.

1977 CHEV CHEYENNE 20, heavy duty camper equipped. 478-4557.

1969 GMC VAN, PANELLED and insulated, runs well. $750 or best offer. 381-0222.

1973 FORD WINDOW-VAN, 351, standard, good condition, new paint, $2795. 381-5009, 478-0440.

73 JEEP WAGONEER 4X4, loaded, good condition, $3800. 385-7298.

67 ¾ TON PICKUP WITH spare engine, $750. Phone for details, 385-9873.

69 FORD ECONOLINE VAN, needs engine work, everything else in good shape. $650. 382-6074.

MUST SELL '72 FORD PICKUP, V8 automatic, 2 extra gas tanks, 79,000 miles, $1400. 386-7270.

74 RANCHERO, 49,000 MILES, $3300. 59 Dodge ¾, $675. Both good condition. 382-1070.

1974 FORD ¾ TON SUPER CAB, 30,000 miles, good condition, 595-1081.

1941 FARGO PANEL TRUCK, all original, excellent condition. $2500 or best offer. 652-1759.

73 TOYOTA LONG BOX AND SEcurity camper. Fully equipped. Offers on $4500. 642-3774.

'71 GMC VAN ¾-TON, 350 4-BARrel automatic, body rusted, $600. 478-7814.

74 JEEP CJ5, POWER BRAKES, 304 engine, 2 tops. Offers. 477-1380

71 FORD ¾ TON STANDARD, canopy, $2275. 960 Cowichan, 598-5748.

154 TRUCKS, BUSES AND VANS

1978 CJ5 RENEGADE JEEP, loaded, 20,000 miles, 384-0035.

1970 FORD RANGER ¾ TON, $800. Phone 385-2869.

78 FORD COURIER PICKUP, $4350. 478-7990

76 CHEV ½ TON AND CAMPER, 30,000 miles. $6300. 384-7419.

1978 FORD VAN, EXCELLENT condition. Asking $7750. 386-2124.

'69 DATSUN 1200 PICKUP, $850. 478-7814.

73 GMC JIMMY 4X4, $4500 OR best offer. 384-0319

158 TIRES

D & D TIRE
USED SNOW TIRE CLEAROUT
Personally match a pair from our large inventory of takeoffs.
ONLY $5.99 EACH
Installation and balancing extra.
D&D Tire
1620 BLANSHARD
382-7283

LIKE NEW 4 ARMSTRONG 12x16.5 LT on 9¾ turbine 8 stud mags, $800. 479-7978.

TWO BR78-13 STUDDED SNOW tires, mounted on four hole rims, $75 pair. Near new. 388-0346.

900-20-12 PLY TRUCK TIRES. 384-4683.

WANTED: TWO USED 7.50X16 tires. 598-0350.

160 PARTS, ACCESSORIES AND SERVICE

CAL-VAN
AUTO SUPPLY & REPAIR CENTRE
"Everything from a floor mat . . . to a complete engine."
CAL-VAN
QUALITY REPAIRS — GUARANTEED
HIGH PERFORMANCE TUNING
MUFFLERS-BRAKES-SHOCKS
'Famous 15 min muffler service'
CAL-VAN
AUTO STEREO SYSTEM SALES
Expert Installations Guaranteed
Open 8 Days A Week
(WED.-THURS.-FRI. 'TIL 9)
735 Cloverdale 386-2155

BEETLE AUTO HAUS
Volkswagen Parts Accessories and Repairs
2821 DOUGLAS ST. 382-1815
(Across From Colony Motor Inn)

$$CASH$$ REWARD
For Scrap cars and trucks. 24 hr. service. 478-2397, 388-6275 pager 2740.

SCRAP CARS $5-$25
WE HAUL FREE
478-0587

1966 VOLKSWAGON CREAM Puff, got rolled, can't afford to fix. Runs, mint interior, 6 wheels (snow tires), 30,000 original miles. Suitable for convertible, dune buggy, parts, etc. $500 or best offer. 592-1030.

VW MOTORS
Rebuilt, exchange from $285
6 months — 6,000 mi. warranty
BEETLE AUTO HAUS
2821 Douglas St. 382-1815

RADIATOR REPAIRS, FAST top quality repairs at Maurice's Auto Body, 427 Beta St., phone 386-3381 or 384-8094. Located behind the Burnside Pay and Save Gas Station.

VERY REASONABLE, BATteries, tires, rads, alternators, generators, starters, headlights, rear ends, Econoline front end, transmissions, etc. 381-6415 or 382-4493.

FULL SET OF 13X5.5 TURBIN mags and A60x13 radials T/A'S. New $675. Three months old $450. Brand new Craig in-am/fm cassette deck worth over $300 price $225. Greg, 383-6817.

BORG-WARNER SUPER T-10 with shifter, pedals, console, etc., to convert '77 or '78 Firebird to 4-speed. Will trade for automatic console, pedals, etc or sell separate. $450. 478-5084.

SCRAP CARS HAULED FREE
382-4493 384-8075 pgr 1614

VICTORIA 4-WHEEL DRIVE
FREE WHEELING HUBS for any make of 4-wheel drive.
597 Hillside at Rock Bay
D-13531 386-6511

1969 FORD ½ TON TRUCK parts, 360 motor and 4-speed, doors, left fender, misc. parts, 15" white spoke mags and tires, dual gas tanks. 478-5705.

VW AND MGB PARTS, 67-71 MGB GT. 69 Roadster. VW, Beetles and Vans. Transmissions, VW diesel, 60-66. Van 68-71. MGB 71. 386-2990.

4-BOLT SMALL BLOCK CHEVY, $125; '74 Chev Gear-drive transfer case, $125; '69 Ford Van, 1-ton, good 302, 4 split rims, trans and body shot, $400. 478-7814.

PARTS FOR SALE, TOYOTA, Honda, Datsun and Pinto at Bob & John's Auto Body, phone 112-743-9141.

MOPAR PARTS FOR SALE; 273 motor; back window for Baracuda; 8¾ rear end, complete; Rally rims, etc. Phone Bob 595-3570 after 5:30.

1960 AUSTIN CAMBRIDGE, $100. Volkswagen 1300 motor $100. 385-8824 between 6 and 8 p.m.

1969 EPIC FOR PARTS, ENgine and transmission $125. 4-13" tires, 2 snow, 2 summer $10. each. Also more parts. 652-2472.

WANTED: PLYMOUTH REAR end, 1940 to 1955, also transmission plus 1941 Plymouth trunk lid. 385-7460.

VAN OR TRUCK SPARE TIRE carrier, front mount, as new, $15. Coleman 3000 BTU Catalytic heater, never used, $20. 477-6380

TWO 1967 2¼ LITRE LANdrover engines. One good running order, one for spares. $600. 382-7515 before 4.

AUTOMOTIVE AND MARINE mechanic. $10 per hour. Cash or trade. 474-1014.

1972 CHEV RADIATOR, 4 CORE heavy duty, just reconditioned. $75. 474-1985.

160 PARTS, ACCESSORIES AND SERVICE

FRONT AND REAR LEATHER seats for 65 Buick 4 door Wildcat, front 6 way powered. Both in excellent condition, $100. 2 truck snow tires, 670x15" on rims, nearly new. $125. 479-9160.

WANTED-RUNNING 61-64 full size Ford or Mercury for demo derby, cheap. 478-4248.

WANTED BACKING PLATE for 72 MG Midget motor. 479-2992 or 384-0431.

ONE HEAVY DUTY EQUALizer hitch, will fit most cars, $75. 384-6934.

STURDY CUSTOM BUILT wrap around rear bumper with 10" checker plate deck for late model pickup truck. $160. 642-5628.

69 GRAND PRIX, SELLING FOR parts or whole, open to offers, 478-1633.

WANTED: 69 COUGAR HIDEaway headlights assembly, 384-8466.

FULL COMPETITION OFF road, Ford top loader, 4-speed trans. $475. 479-1174 after 5 pm.

REBUILT 1965 CHRYSLER transmission and converter. 478-5670.

VEGA 4-SPEED TRANS PARTS, Chrysler 300 hub caps, Chev SS hub caps. 474-2465.

VIKING WINCH, ELECTRIC, 12 volt with ⅜ cable. $450 or offers. 477-1380

VOLKSWAGEN ENGINE 1100, can be seen running, 1200 in parts. 479-4124, after 3:30.

1500 CC VW ENGINE, NEW clutch, pressure plate, generator, regulator. 595-1476.

CASH PAID FOR SCRAP CARS
Associated, 478-9516 or 478-9571

65 CHEV ½-TON STEPSIDE longbox for parts, 478-7474.

REBUILT VOLVO ENGINE, 4 cylinder, $800. 652-1353, 652-3422.

GOOD 283 PONTIACS, 67 CONvertible, 68-70 hardtops. 595-8791

TRUCK CANOPY, 8'X6', WITH windows. $295. 658-1057.

SET OF 4 REVERSED RIMS, 6 stud, fits Datsun truck, 656-3379.

283 WITH 2 SPEED AUTOmatic. Offers. 383-0720 anytime.

WANTED; 225 SLANT 6, BLOCK or complete motor, 595-3464.

1965 VALIANT FOR PARTS. Low mileage on parts. 652-1593.

66 CHEV AUTOMATIC TRANSmission. $50. 478-2955.

VW EXTRACTOR, $30.
479-7762.

1972 CORTINA FOR SALE, parts or whole. 382-5610

G78-14 STUDDED SNOW TIRES, $40. Phone 386-8525.

ROVER 2000 PARTS
385-1318

164 AUTO BODY AND PAINTING

SAVE ON CAREFULL BODY and paint repairs. ICBC claims. 388-5811, 592-9289.

166 CARS AND TRUCKS WANTED

NEVER SELL YOUR CAR UNTIL YOU HAVE OUR OFFER
INSTANT CASH!
DePape Motors Ltd.
779 Pandora 384-8035

WE PAY
the Highest Prices for Your Clean Used Car
TRY US—YOU'LL BE SURPRISED!
CONTACT CARL SPICER
Used car mgr.
Empress Pontiac Buick GMC LTD.
382-7121 DL01227A

Top Dollar FOR TOP CLEAN CARS
Contact:
BRUCE LOCKHART
CORNELL-CHEV-OLDS
3050 Douglas 385-5777

GeM
PAYS High Prices
FOR LATE MODEL USED CARS
480 Esquimalt Rd. 382-7195

WANTED
TRUCKS & VANS
Also will take consignment vehicles
GARDEN CITY AUTO LEASE CENTRE
382-9111 2978 Douglas

HELP
We need all makes and models of cars. Will purchase for immediate cash. 388-7722. YATES AUTO SALES, 950 Yates St.

SCRAP CARS $5-$15
WE HAUL FREE
478-0587

THRIFTY AUTO SALES
Let us sell your car for only $25. Come on in and see us. We buy, sell and trade. 3233 Douglas, 388-4442.

CASH FOR CLEAN CARS
— CLEAN TRUCKS —
GLEN OAK FORD
YATES AT COOK
384-1144 D #6616

CASH FOR GOOD, CLEAN USED CARS
THOMAS PLIMLEY LTD.
1010 Yates St. 382-9121

CASH
for clean, used cars
SAUNDERS Sales & Service
474-2211 Colwood

SEEKING OLDER MODEL, small to medium sized stationwagon in good condition. Please call 384-6574 after 6pm

6C2. INSTANT CASH
For Good Used Cars
SPECIALTY MOTORS LTD.
2936 DOUGLAS ST. 381-5544

CASH FOR CLEAN CARS
E & K MOTORS LTD.
642 Burnside E. 383-6231

WANTED-RUNNING 61-64 full size Ford or Mercury for demo derby, cheap. 478-4248.

WANTED VOLKSWAGON Dune Buggy in running condition and street legal. 658-5855.

WANTED 6 CYLINDER CAR, must be in good condition, 652-3083 after 3pm.

166 CARS AND TRUCKS WANTED

WE NEED
TOP QUALITY USED CARS
HIGHE$T PRICE$ PAID!
Call Douglas VW
3329 Douglas DL5100
388-5466

WANT RELIABLE, ECONOMIcal automatic sedan. 382-9314 evenings.

WANTED: 128 FIAT STATIONwagon, 1300 cc engine. After 5, 383-3366.

70-73 DATSUN OR MAZDA standard, in top condition. 478-2486.

1965 PONTIAC WANTED. 2 door hardtop, any condition. 658-8739.

WANTED EARLY '70'S OR late '60's, Datsun, Mazda or Toyota pickup 382-1231.

168 CAMPERS, TRAILERS and MOTOR HOMES

STOP MOTORS LTD.
2524 DOUGLAS
ISLAND'S NEWEST FRONTIER DEALER

STOCK NO. C105
1979—18' Frontier Motor Home
Reg. Price $18,729
Sale Price $17,035

STOCK NO. C108
1979—19' Frontier Motor Home
Reg. Price $21,779
Sale Price $20,579

STOCK NO. C150
1979 21' Motor Home
Reg. Price $23,340
Sale Price $21,940

STOCK NO. C104
1979 Frontier Van Conversion, Dodge Maxi-van body — self-contained.
Reg. Price $18,991
Sale Price $17,250

PLUS SELECT PRE-OWNED UNITS

STOCK NO. 9079A
1978 Vandura Travel Van. Low mileage luxury.
Reg. Price $13,900
Sale Price $12,208

STOCK NO. C156
1975 Minnie Winnie
Sale Price $15,300

STOCK NO. 875B
1975 Citation Motor Home
Reg. Price $13,795
Sale Price $12,090

See these and a complete selection for every need and every budget at S. Van. Isle Frontier Dealer.
STOP MOTORS
Long term bank Fin. O.A.C.
Mon-Fri. 8:30 a.m.-8 p.m.
Sat. 8:30 a.m.-5 p.m.
Two locations serving the Island.
Victoria DL6307 Duncan
383-3635 748-3181

CAMPERS
EXCLUSIVE TRADES COMING IN
1976 VW Westfalia, fully equipped.
Also 1977 Dodge Tradesman ½ ton Van with table, bunks, propane stove and furnace, auto trans with 6 cylinder engine. Only 5,000 miles. Fully insulated. For personal service call Charlie Peterson at Empress Pontiac Buick GMC Ltd. 382-7121 or res. 592-0458. DL5701.

RENTALS
All Types of RVs
Reasonable Rates
Wille Dodge Chrysler
382-2313

PROPANE
PARTS—SERVICE
BOB'S
MOBILE HOMES LTD.
25 Crease 386-3623
DL 00414A

R.V. PARTS AND SERVICE
We have large stock of parts, like hitches, brake controls, trans coolers, automatic awnings, plus we'll install all of the above, wire your car or truck, or just trouble shooting. Coastline Trailer Centre, 3388 Douglas St. By the Red Lion Hotel. Call 382-6102.

CAMOSUN RV
SERVICE CENTRE
OKANAGAN
CAMPERS—TRAILERS—CANOPIES—REPAIRS—PARTS AND ACCESSORIES
650 Burnside East, near Douglas
384-0213

FOR RENT OR SALE
MOTORHOMES
WEEKLY — MONTHLY
GARDEN CITY AUTO LEASE LTD, 2978 Douglas, 382-9111. D-5721.

SERVICE? PARTS?
See us for fast service, hitch installations, wiring, etc. Great Selection of parts and accessories in stock. We also sell Propane. Bob's Mobile Homes, 386-3623, 25 Crease.

DOGWOOD TRAILER SALES
PARTS—PROPANE
WESTERN WILDERNESS
Campers
WILDERNESS Trailers
2630 Deville Road
Highway 1 at Millstream
478-6841 D 5390

168 CAMPERS, TRAILERS and MOTOR HOMES

WILLE Dodge • Chrysler
SECURITY
The Trusted Name In
★ Motorhomes
★ Campers
★ Van conversions
★ Trailers
★ 5th Wheelers

78 Dodge Goldenears motor home $11,895.

77 Ventura fold down, trailer, sleeps 6. $2995.

73 26' SCAMPER on Dodge chassis, fully self contained, $16,595.

74 CAMPERIZED VAN on Ford chassis, fully self contained, $4195.

COME IN AND SEE OUR LARGE DISPLAY and Ready-To-Go UNITS
SECURITY
"Built with Pride"
3200 DOUGLAS AT CLOVERDALE
382-2313
MON. TO FRI. 9 TIL 9
SAT. 9 TIL 5. DL5881

DOMINION MOTORS
Chinook
Little Chief
Motorhomes
Layton and Trav-L-Mate
Trailers and Campers
Just Arrived
OUR 1980 LAYTON TRAILERS
DROP IN AND LOOK THEM OVER

77 Kit 32' trailer, fully self-contained plus air conditioner and hand tilt out.	$9,450
74 14' VANGUARD trailer. Furnace, icebox and toilet.	$2495
75 VW Van, 7 passengers	$5295
74 18' Signet trailer	$3295
60 19' Pathfinder	$1795
76 Okanagan Import	$2195

YOUR DOWNTOWN R.V. PARTS DEPOT
1703 Blanshard St. 385-5012
DL5183

PEDEN RECREATIONAL VEHICLE LTD.
—15 Years of RV Experience Ready to Serve You—
VANGUARD
—campers
—trailers
—fifth wheelers
—mini motorhomes
—van conversions
PROWLER
Travel Trailers
TRIPLE E
Class A Motorhomes
LEOCRAFT
Luxury Motorhomes
Large Parts & Accessory Store
PEDEN RV LTD.
2855 QUESNEL ST. (D1950A)
386-3464
Behind Empress Pontiac Buick

IMPALA CAMPING WORLD
WINNEBAGO
APOLLO
OTTO
BOLER
LIONEL
EMPRESS
HOLIDAIRE, LEISURECRAFT
CANOPY TOPS — ACCESSORIES
SERVICE
PAT BAY HWY., SIDNEY
656-5504 MDL 5513A
TRUCK CAPS $450 installed
WE WILL BUY OR CONSIGN YOUR R.V.

"RV CLEAROUT"
TENT TRAILERS

1970 KAPLUN hardtop tent trailer.	Only $695
1975 LEISURECRAFT hardtop crankup	Only $995
1978 LEISURECRAFT hardtop crankup	Only $1,395
1978 LEISURECRAFT hardtop, indoor-outdoor stove, sink and spare tire.	Only $1995

TRUCK CAMPERS
Brand new 8' fully insulated camper, sleeps 4, stove, furnace and fully installed. Only $2495

ALL OFFERS CONSIDERED
TRADES WELCOME
OPEN 7 DAYS

Fennell's
TRAILER SUPPLIES LTD.
PROPANE — REPAIRS AND APPLIANCE SERVICE
Custom Building and Van Conversions
Large Parts and Accessories Store
652-3941
Mon.-Sat. 9 to 5
Sun. 12 to 4
6459 Patricia Bay Hwy.

Camper Special
74 Toyota long box truck. Complete with a Coastline camper, 3 way fridge and stove. Trades welcome. Pacific Mazda Peugeot, 385-1451

HUNTER'S SPECIAL 8 FT. overhead slide-in camperette, ice box, 2 burner propane, sink and water system, roof rack and ladder. $1200. 112-743-4407 after 5 pm.

1975 ¾ TON GMC VAN CONversion. Fully self contained, 30,000 miles. Offers on $11,500. 478-6053 after 5pm

168 CAMPERS, TRAILERS and MOTOR HOMES

NOW IS THE TIME
To make arrangements for storage of your
TRAILER
CAMPER
MOTOR HOME
BOAT
CAR
TRUCK ETC.
for the winter.
We have a package that will suit your needs
Fenced and lighted storage area.
Regular inspections
SEE US NOW
POOLE'S RV TRAVELAND
1080 Goldstream
474-1411 D5806

TRIANGLE HOMES LTD.
The RV centre with the indoor showroom plus 6 bay coin-op Carwash with clearance for your RV.
Franchised dealer for Citation, Corsair, Aristocrat, Centurion, Southwind, Jamboree and Diplomat.
In Sidney on the Pat Bay Hwy across from Sandown Raceway.
656-1122 656-7251
D01055B

COASTLINE TRAILER CENTRE
3388 DOUGLAS
(BY RED LION INN)
79 MODEL CLEARANCE
CAMPERS●TRAILERS
●MINI HOMES
PARTS●ACCESSORIES
●SERVICE

BUS MOTORHOME, 30', IDEAL for family, sleeps 6, much equipment, perfect for recreation lot, $2900. 592-2082.

1978 WILDERNESS, 22 TANdem, self-contained. Tub with shower, extras. Excellent condition. A real deal. $6300. 382-1448.

FOR RENT:
25' Pace Arrow, 1976, sleeps 7. Lots of extras. $300 a week. 8¢ a mile. 477-7094.

1979 TRILLIUM TRAILER, 15', sleeps 4, light weight fibreglass, furnace, brakes, etc. Used one short trip. $4500 firm. 478-2745.

1968 PIONEER SOFTTOP TENT trailer, sleeps 4, canopy, excellent condition. $350 or best offer. 595-7872 after 5.

8'X30" HIGH SOLID STEEL canopy, sliding windows with screens, full with opening door. $280. 652-4033.

RAVEN RV'S
479-3178

WE WILL BUY YOUR GOOD used Rec. Vehicle. Peden R.V. Ltd., 2855 Quesnel St., 386-3464.

RENT DELUXE AIR CONDItioned motorhome, $175 weekly, 7¢ km. 477-0968, 477-2333.

APACHE TENT TRAILER, opens to 24 ft, sleeps 8. Sacrifice Sale. Best offer. 384-8391.

8' FALTA CRAFT CAMPERette, heavy duty construction and insulation. $850. 598-5877.

'73 FORD ¾ TON, 49,000 MILES with 10½' camper. Asking $5,200. 478-9748.

MOTORHOME FOR RENT. OFF season rates. 478-7812 days, 478-8635 evenings and weekends.

WANTED: 5TH WHEELER TO rent, December 7-23. Sleeps 6. 386-0340 after 5.

19' TERRY TRAILER, FRIDGE, stove, oven, toilet, shower. Hitch included, $3500. 658-8265

FOR RENT: 1978 VW MOTORhome with furnace, 477-9848.

FENCED STORAGE SPACE for RVs and cars, 388-7632.

NEW 23' BENDIX LUXURY mini home for rent. 652-2709.

30' HOLIDAY RAMBLER. EXcellent condition. Offers to $6000. 642-4407.

1976 PACE ARROW BEAUTIful condition must be sold. 477-7094.

1977 OKANAGAN 9'6", FULLY equipped. 478-4557.

WANTED: 24-28' USED TRAILer. 479-8472.

FOR RENT VW WESTFALIA, low winter rates. 479-0274.

6'6" CAVEMAN CAMPERETTE, $325. 478-7814.

8' CANOPY WITH BED. $225. Phone 478-4497.

169 MOBILE HOMES AND PARKS

T and M Court
Cedar Glen
Oakcrest
Aaron Court
Choose from any of our fine mobile home communities or tell us where you want to be. Locations for our fine homes in Esquimalt, Langford, Sidney, Sooke, Mill Bay and also Vanc. area. Phase I and II of Oakcrest filling fast. Choose your lot today. View homes in Langford (Trans Can Hwy) and Esquimalt (Craigflower Rd.)

BUYRIGHT HOMES
DL6162 474-2154 383-2912
Langford open daily till 8
Craigflower Rd. daily till 5

"SAVE YOUR MONEY!"
Trade YOUR house (OR?) on exceptional 3-bedroom, 2 full bath modular home on Leasehold property. DISCOVER BENEFITS of EASY maintenance plus features for YOUR privacy and comfort. Good VALUE here for ECONOMY minded! Act quickly at $32,500 (ML) by calling 381-5613.
Rather Realty Ltd.

LANNON CREEK
POSSIBLY CANADA'S FINEST PARK
Buy your mobile home at the dealer of your choice. Scenic water and mountain views. Phone 642-5486, or 642-5972.

SPACE AVAILABLE IN BOTH family and adult sections at Cedar Creek Mobile Home Park, Shawnigan Mill Bay Road. Commuting distance to Victoria. Fishing, swimming, sports facilities close by. 743-5060, 743-2449.

1973 HOMCO AMBASSADOR 66x12 on a showplace site with sundeck, completely landscaped, adults only. Admiral Homes, 2500 Florence Lake Rd. 478-6434, 478-0034.

MUST SELL 12X60 MOBILE home, only 3-years old. Unit is set-up in local Sooke park but is unskirted and can be moved without difficulty. $11,200. or best offer. 642-4814, 642-4490.

1973 CHANCELLOR, 12X56, 2 bedrooms, living room, dining area, W/W throughout, drapes, appliances. Florence Lake area. $13,900. 478-3275.

PRIVATE, MUST SELL IMmediately: 1975 Bendex Deluxe, 2 bedroom double wide, 24x40. Completely set up in park. Don, 478-0033.

169 MOBILE HOMES AND PARKS

DIPLOMAT 20X45, 2 BEDrooms, 5 appliances, 26' porch, workshop, utility room, secluded park, 478-4506 after 6pm.

MOVING! MUST SELL!
12x68 3 BR tip-out, more! Super location. 474-2154. Buyright. D6162

1975 24X40 CHANCELOR DOUble wide, in Lannon Creek Park, Sooke, offers. 642-3918 after 6:30 pm.

DOUBLE AND SINGLE WIDE spaces available in Sooke Park. 642-4420.

12X66 GLENDALL NOR WESTern mobile home for sale. $12,000. 3 bedrooms. 642-5036.

10X58, SACRIFICE PRICE, must be moved for townhouses, 388-5333.

12X56 2 BR $16,800.
4 appl. Covered carport, nice yard! 474-2154. Buyright. D6162

WAS $19,900 NOW $17,100.
3 BR, 2 bath, 5 appl, covered deck! 474-2154. Buyright. D6162

1977 14X64 $13,900.
Can't believe it? Well come and see it! 474-2154. Buyright. D6162

GOLDSTREAM VILLA LEADer 12X52, 3-room edition, priced to sell. 478-6626 anytime.

12X48' TRAILER, MUST BE moved, offers. 478-6033.

181 TOURIST ACCOMMODATION

CRAIGMYLE GUEST HOUSE
English style bed and breakfast. 1037 Craigdarroch. 595-5411 or 595-2697

190 ROOM and BOARD

OAK BAY GUEST HOUSE
1052 NEWPORT
Bedsitting rooms available with private baths. Excellent meals, maid service. Beautiful surroundings, close to ocean, Sealand, bus route, shopping, golf course, etc. Ideal for retirement living. English style bed and breakfast available, reasonable rates. 598-3812.

CRAIGMYLE GUEST HOUSE
Bed and breakfast, or full board, winter and permanent rates available. Situated 1 mile from city center. Along side Craigdarroch Castle. 595-5411, 1037 Craigdarroch.

GLENSHIEL HOTEL
HOME FOR SENIOR CITIZENS
EXCELLENT FOOD
CENTRALLY LOCATED
606 DOUGLAS 383-4164

ROOM AND BOARD FOR SEnior citizen in Fairfield district. 479-5379.

LARGE SUNNY ROOM, PRIvate home. Available immediately. University students welcome. 382-2162

191 ROOM and BOARD WANTED

WANTED ROOM AND BOARD or room, preferably University area, male. Call Randy at 598-1819 after 5pm

193 ROOMS TO RENT

LOW RATES
JAMES BAY INN
Rooms from $45 week or $140 per month. Maid service. Quiet surroundings. Central location. Friendly service and TV room. 270 Government Street. Phone 384-7151

DOWNTOWN
Rooms to rent by week or month. Rates from $55 week or $185 month. TV's, maid service. Full facility hotel. Dominion Hotel, 759 Yates St., Phone 384-4136

MODERN KITCHEN UNITS, close to downtown, color TV, from $27.50 daily and from $95 weekly. 383-0742

FEMALE STUDENT PREFERred for room in private dwelling. Available immediately. 382-2485.

CLEAN ROOM ONLY $75. PER month for working man. 652-1374 or 479-4015.

2 UNFURNISED ROOMS FOR rent. 1731 Fort St.

SIDNEY
$85-$145. 598-7689

STADACONA PARK
Character house, $130. 598-7689

194 ROOMS WANTED

GENTLEMAN NEEDS SLEEPing room in nice quiet home, 388-1406 12 noon to 1pm. for appointment Monday-Friday.

197 HOUSEKEEPING ROOMS TO RENT

FAIRFIELD, 1½ BLOCKS TO waterfront, private room, share bathroom and kitchen, $90-$110 month. 381-0518

AVAILABLE NOW, Cook/Fairfield area. Large, nicely furnished. Share bathroom, females only. $125. 386-0065.

RITZ HOTEL—DOWNTOWN
Elevator service T.V. lounge
710 Fort St. 383-1021

ROOM FOR LADY ON CARberry Gardens. $82. 477-5878, 595-4841

HOUSEKEEPING ROOM WITH kitchenette, close to downtown. 385-0603 evenings.

$110 AND $130 PER MONTH. Ladies. 479-0548 and 598-7690.

FURNISHED ROOM, PRIVATE bath, Rockland. $160. 595-6437

200 APARTMENTS TO RENT UNFURNISHED

AVAILABLE NOW FROM THE SEVEN SEAS
Facing the harbour entrance, with a backdrop of the Juan de Fuca straits, and Olympic Mts you will have an unobstructed view of the cruise ships, Naval vessels, Ferries and freighters, and also the busy water traffic in the harbour. Lavishly built and decorated, this 5 rm plus apartment has 2 full bathrooms, 2 bedrooms, 2 balconies and the rent is only $600. per month. (these brand new strata units sell from $75,000 to $102,000. with 10% C.C.A. for investor) The rent includes drapes, appliances, heat, H & C water and parking, and maintenance, also sauna whirlpool and lockers. You are invited to come to SEAFORTH WOODS CONDOMINIUM APTS, AT 630 SEAFORTH, open daily for viewing 1 - 5PM. Also 1 townhouse type condominium for $750. P.M.
DICKIE AGENCIES LTD.
382-8239 or eves. 477-4662

ROCKLAND LUXURY
1200 sq. ft. of elegant living in lovely old manor. Completely refinished combining modern convenience with charm and spaciousness of the past. Surrounded by large windows, balcony and sundeck affording spectacular views of Craigdarroch Castle, city, mountains and water. Features include new wall to wall carpet throughout. Stain glass windows framing fireplace. High beamed ceiling and plate rails in living and diningroom, sunroom off diningroom features extra wide window ledges (ideal for plants). Carpeted kitchen with dishwasher and frost free fridge. Bathroom off bedroom has huge old fashioned bath and pedestal basin. Carpeted laundry room off dressing room contains washer, dryer and access to rear sundeck. Custom window shades throughout and double car garage. Call 595-5376.

CITY CENTER
Residence or office. Semi furnished bachelors with extra room, quiet block with garden area, references; $170-$190. 388-9942

200 APARTMENTS TO RENT UNFURNISHED

KIM Professional Management

SORRY NO PETS
1366 HILLSIDE
Deluxe 2 becdroom condominium; 2 bedroom Penthouse suite; Bachelor apartment with den. Available Nov 1.
Call 388-4571

AVAILABLE IMMEDIATELY — 2 BEDROOM CONDOMINIUM IN QUIET FAIRFIELD AREA $400.00 ADULT BUILDING WITH FULL FACILITIES INCLUDING WHIRLPOOL. SORRY NO PETS. TO VIEW CALL MONTREAL TRUST COMPANY, PROPERTY MANAGEMENT, 386-2111.

OAK BAY BORDER
2 Bedrooms, den, 1½ bathrooms, close to all ammenities and bus routes. $465.00 Available Nov. 1/79, Phone 595-7230.

ROCKLAND MANSION
Available October 15th, 2 bedroom character suite, fireplace, leaded windows, balcony. $405 per month including utilities. Suit older retired tenants, minimum 1 year lease, no parking available. Phone 386-3315

MODERN 1 BEDROOM, LARGE sitting room and dining area. Stove and fridge, cablevision, free laundry, $175 a month. No children. 721-3084.

2 BEDROOM, MODERN, RETired ladies block, close to everything, on Esquimalt Rd. near park, $230. November 1st or October 15th. 383-8774, 382-1234.

COLUMBIA APARTMENTS, 850 Admirals Rd Large 3-bedroom suite, $270. Child welcome, no pets. November 1st. 382-5811, 388-7651.

1-BEDROOM, SMALL PET welcome, sorry, no children, no large dogs. Lampson Street. 383-5641.

AVAILABLE NOVEMBER 1ST
1 bedroom condo in luxurious Stadacona Center. Features include: large kitchen, quality appliances, dw, garb, self-cleaning range, spacious living room, fireplace, large balcony and planters, dining room with featured photo wall, plush wallxwall throughout. Many extras including swimming pool and sauna.
$400 per month.
To view 385-8711 9-5

SPENCER CASTLE, 2-BEDroom, 2 baths, spacious suite, 5 appliances. $600. 386-3816, 384-4013.

SPACIOUS, LUXERY 2 BEDroom condo, master ensuite, fantastic views, $400 month. 479-0784

310 ROBERTS ST.
Waiting list. 384-5320.
Princess Louise Apts.

GONZALES VIEW HOME, over 1500 ft. $550 or would let whole building. 598-2423.

CITY CENTER
Subsidized rent for light caretaking, suit retired couple. 388-9942

SMALL 1-BEDROOM APARTment, $210. heat included. 382-3686.

ONE BEDROOM PLUS sunroom, a character suite in parklike setting. $195. 598-3190.

ONE BEDROOM CONDOMINium, near University, no pets, $250 month. 721-3855

WATERFRONT
Deluxe and compact 2 bedroom suites. Ocean Village 642-5254

SOOKE, 2 AND 4 BEDROOM apartments. $225., $350. 642-4758.

$150.18 BACHELOR, 735 PANdora. 386-1946 or 384-5459.

HILLSIDE AVE. 1 BEDROOM $160. 478-6312.

201 APARTMENTS TO RENT FURNISHED

DELUXE ACCOMMODATION
Furnished bachelor and 1-bedroom suites. Maid service, answering service. Indoor heated pool, cocktail lounge, saunas, coffee shop, dining room, laundry, colored cable TV. No pets. COACHMAN INN, 229 Gorge Rd. E. Phone 388-6611.

FOR $23 PER DAY, YOU CAN enjoy a luxury downtown condo overlooking Victoria Harbour/Olympic mountains. Lease to March/April/'80. Incl. fireplace, all utilities.
PERMBERTON, HOLMES LTD.
1000 Government St. 384-8124

DELUXE ACCOMMODATION
Furnished bachelor and 1-bedroom suites. Colored TV, dining room, laundry, indoor pool, hudro pool, saunas, lounge, maid service, answering service. No pets. CANTERBURY INN, 310 Gorge Road. Phone 382-2151.

AVAILABLE BY OCT.15. COMpletely redecorated, luxury furnished, fully equipped apartments, weekly maid service, centrally located by Parliament bldg. and inner harbour. Inquire in person with references to 425 Quebec St.

BEACON HILL
Near park, sea and bus. 675 Niagara. Quiet building. Linens, dishes. Cable and heat included. Maid service available. No pets or children. 1 bedroom $375. 383-3824 or 478-5617.

DELUXE 4 ROOM SUITES, completely furnished including linens and kitchen utensils, on bus route. Low weekly or monthly rates. Available immediately. Jolly Knight Motel, phone 388-5461.

ONE BEDROOM SUITES, queen size beds, balcony, colour cable TV, kitchen, indoor heated pool, sauna, swirlpool. Oxford Castle Inn. 133 Gorge Road East. 388-6431.

CRAIGFLOWER MOTEL
Now renting weekly and monthly deluxe bachelors and one bedroom suites on beautiful Gorge Waterway. Maid service, laundromat, color TV. 388-7861

HARTNELL HOUSE
Modern units by day, week or month. Close to downtown, colour TV, parking, linen, etc. 383-0742.

NEW 1-BEDROOM SELF-CONtained in private home near K-mart; fireplace. Available immediately. Non-smokers. $250. utilities included. 477-0264.

BACHELOR SUITES FOR rent, reasonable rates, fully equipped, close to downtown, 384-0632.

ONE BEDROOM SUITES, queen size bed, colour cable TV, kitchen. Dutchman Inn, 2828 Rock Bay Ave. 386-7557.

ROYAL VICTORIAN MOTEL, 230 Gorge Rd East. Furnished units from $220 to $290 per month. Please call 382-7356.

ROOMY DELUXE SUITES, fully equipped, quiet location, close to shopping and attractions. Daffodil Inn, 386-8351.

APARTMENT BY THE WEEK, 385-5131, 474 gorge Rd, Selkirk Motel.

202 FURNITURE TO RENT

STANDARD FURNITURE
Three Rooms from $42.00 per month
Immediate Delivery
382-5111 737 Yates St.

CAMOSUN
FURNITURE RENTAL
Month to Month
Piece or group
Immediate Delivery
833 Yates 383-3655

202 FURNITURE TO RENT

MAIS
FURNITURE and APPLIANCES
RENT
WASHER and DRYERS
COLOR or BLACK/WHITE TVs
FURNITURE—APPLIANCES
at PENNIES per DAY
1821 COOK
385-2435

203 APARTMENTS WANTED

YOUNG BUSINESS WOMAN requires 1-bedroom apartment in James Bay/Fairfield area. Can provide references. Willing to pay upto $225 per month. Contact Alexandra at 388-7615, 8:30-4:30 weekdays.

RESPONSIBLE WOMAN AND small well-behaved child require 1 or 2-bedroom apartment or duplex in James Bay or Fairfield. Prefer yard. Libbi, 382-2743, before 9 pm.

QUIET WORKING COUPLE, excellent references, require character suite in Rockland-Fairfield-Oak Bay for October 15 or November 1. 595-8135.

MAN 22, REQUIRES BACHElor apartment preferrably close to town. Up to $170 per month. Have cat and small dog, house-trained and quiet. 383-1571 6-9.

RESPONSIBLE SELF-EMployed woman requires apartment or unfurnished house with work space available. I have dog. $200-$250. 383-4871.

WANTED 1 BEDROOM CHARacter suite in Rockland area for responsible working girl. 382-5943 before 1 pm.

QUIET MOTHER AND DAUGHter need 2 bedroom apartment in older home. Fairfield/Oak Bay area by Nov. 1. 383-8949.

CARETAKER, FOR REDUCED rent. Professional gardener. References. 595-8037, 384-6124 evenings.

NOVEMBER 1ST. UNFURnished 1 bedroom suite, parking and some storage. Quiet couple. One retired. 598-1746.

TWO WORKING ADULTS WANT 2-bedroom unfurnished apartment under $350. a month by November 1st. 592-0674.

RESPONSIBLE YOUNG PROfessional male looking for 1-bedroom apartment close to town. Kevin, 383-9367.

RESPONSIBLE WORKING woman, nonsmoker, requires cabin or suite, references. 382-7227, 478-9954.

SEMI RETIRED SEAMAN, shipwright, couple want unfurnished quarters. Reasonable, City-Oak Bay. Room 210, 386-2904 eves.

ONE BEDROOM, QUALITY, permanent. Businessman. 388-9901, rm 201, leave message.

WANTED, BASEMENT SUITE. 592-2901.

204 SHARED ACCOMMODATIONS

RESPONSIBLE WOMAN TO share large house with 2 others, quiet location, 20 minute drive from Victoria, $200 per month. Phone residence 652-2683 or business 652-9313.

ROOM MATE WANTED TO share 3-bedroom house with two females. $120 per month, not including utilities. Direct route to University. 479-6417 after 5 pm.

GORDON HEAD, FREE ROOM and board for U Vic or Camosun female student to help care for 2 school children and light housekeeping. 477-1650.

GIRL WANTED TO SHARE Shawnigan Lake home and acreage, $200 including utilities. 743-3084 or message at 592-4097.

COOPERATIVE, NATURAL foods, non tobacco household Gorge area. Female preferred. 386-2990.

YOUNG MAN HAS 3 BEDROOM duplex to share with another single person. $200 includes all utilities, etc. 478-4797.

2-BEDROOM SUITE FOR rent, $130. plus ½ utilities. 384-9644.

FEMALE TO SHARE 2-BEDroom apartment, $100 plus utilities. 385-0311 after 5pm.

ROOM MATE WANTED TO share 2 bedroom house with own bath. 383-9258 after 5pm

ROOM TO RENT IN THE COUNtry, girl only please. 652-2952.

206 DUPLEXES TO RENT

AVAILABLE NOVEMBER 15th. 3 bedroom side x side, wall to wall carpet, fireplace, fridge and stove, large fenced back yard, $450 a month. Security deposit required. 478-6446.

AVAILABLE NOVEMBER 1. ultra modern side by side, 4 bedrooms, near K-Mart. Close to schools, shopping centres. Many extras. $475. Reference required. 477-9656.

GORDON HEAD. NEW 3-BEDroom upper, with 2 baths, fireplace, fridge, stove, drapes and much more. $485 includes heat, light and water. 479-4161 after 5.

OCTOBER 1ST. ATTRACTIVE, carpeted, 2 bedroom, side x side, off Lampson. $325. No pets. References. 478-5319.

THREE BEDROOM TOWNhouse, 4 appliances, 2 baths, October 1, $385. 381-5065 after 6pm

2-BEDROOM DUPLEX, fridge and stove, heat and water, $260. Available November 1st. Phone after 5 pm, 386-9866.

207 DUPLEXES WANTED TO RENT

WORKING MOTHER AND SON would like a two bedroom duplex or house in Langford, Metchosin area for November 1. Approximately $250 month. Very responsible. 478-1629 or 382-8203. Ask for Brenda.

RESPONSIBLE FEMALE WITH quiet dog requires 1 bedroom suite or duplex for October 15th or November 1st. Reasonable rent. 595-8321 after 5.

MOTHER AND 2 YOUNG CHILdren need a 2-3 bedroom duplex. 381-5348.

210 HOUSES TO RENT UNFURNISHED

PIONEER
CO-OP TOWNHOUSES
Offer Special Advantages:
1. Refundable Share Purchase
2. Cost of Living Bonus
3. Rents Based On Income
— 852 McCaskill — Deluxe 2-BR unit with fireplace and 2 full bathrooms.
— 930 McCaskill — 3-BR unit with finished basement and 1½ bathrooms
— 928 McCaskill — 3-BR unit.
Available Nov. 1 and Nov. 15th.
Mrs. Urlacher at 383-2553
Creighton Property Mgmt. Ltd.
388-4422

$600. METCHOSIN, 2 acres, ideal for gentleman farmer. Incl. 2-3 bdrm, dbl carport, outbldgs. Ocean, mountain views from large sundeck. Avail. now.
PEMBERTON, HOLMES LTD.
1000 Government St. 384-8124

NEW 3-BEDROOM HOUSE, FOR 6 months, October 1st to March 31st. $600/month. No step entrance. Marigold area. 479-2128.

3 BEDROOM ON 1 ACRE, Brentwood Bay area. $550 Immediate. Pat Forbes 386-2682, 388-7557.

JAMES BAY, 3 BEDROOMS. Prefer trade for your city or country house. 388-9427.

210 HOUSES TO RENT UNFURNISHED

HOUSE FOR RENT
"Immaculate"
2 Bedroom, no bsmt home in Gordon Head. Will be available Nov. 1st — at $500. per month. Tenants must supply references and be capable of maintaining grounds. Sorry no children or pets. Call Bill Knowles at 384-8101.
KNOWLES REALTY LTD.

SMALL COTTAGE ROCKY Point Road, Metchosin. Quiet, married couple only. No pets or children. $220. 478-8172.

LANGFORD
Available Oct. 15th, 2 bedroom house on Millstream Rd. $375. Call 478-6369 after 5pm.

LAKEHILL 2 BEDROOMS, fireplace, stove and fridge. Available Nov.1. References. $365. 479-7790.

GONZALES VIEW HOME, KING George Terr. Short or long term. About $750. Apply, 598-2423.

WATERFRONT
Picturesque 2 bedroom Townhouse. Ocean Village 642-5254

211 HOUSES TO RENT FURNISHED

BEAUTIFUL 2 BEDROOM VAcation home for rent on Hornby Island (off Courtenay). Daily or weekly. Fully furnished and equipped. Use of motor boat. Close to beach. Also suitable for skiing on Forbidden. 384-1667.

LARGE FURNISHED HOME IN Fernwood suitable for three working, adults. $600 per month including utilities. Yearly lease. References. Phone 384-0452.

212 HOUSES WANTED TO RENT

RENT WINTER, VICtoria/Oak Bay. 1-level bungalow, en-suite bathroom/stall shower. Mature couple (husband handicapped, need flat terrain). References. Phone (403)452-9966. 27 Wellington Cres, Edmonton, T5N 3V2.

EXECUTIVE MIDDLE AGED couple require 2-3 bedroom, well kept home. Rent or rent with agreement to purchase. Very meticulous. Best of references. Prefer Colwood, View Royal, Metchosin area. 478-8797.

PROFESSIONAL COUPLE with well behaved physically handicapped child interested in caring for your home while you travel. Happy to maintain yard, etc. Prefer 6 month minimum. Are meditators. 386-7964.

CALGARY POLICEMAN AND family moving to Victoria November 5th require a clean 2-3 bedroom home with basement and garage, no pets, excellent references. 383-0767.

RETIRED COUPLE REQUIRE unfurnished character home, from November 1, if possible Saanich Peninsula. Approximately $400 monthly. At least 2 year lease. References. 656-5370.

QUIET PROFESSIONAL COUple, non-smokers or drinkers, need 2-3 bedroom house, November 1st. Experienced gardeners. Willing to renovate. No pets. 4 year girl. 382-8741.

WANTED FOR NOVEMBER 1ST by responsible working couple, no children or pets, 1 or 2 bedroom house with garage in Langford-Metchosin area. 383-6748, 5-7 pm.

LARGE HOUSE WANTED BY Law student and family, willing to pay several months rent in advance. Call 383-9022 after 4 pm.

MEDICAL DOCTOR REQUIRES three or more bedroom home in Cadbora Bay or Gordon Head area immediately. Phone 595-7588 or 477-0595.

CHEETAH ENTERPRISES
Ltd. Free listings. Call 388-5464 pager 551. We have clients waiting to rent your home. Our service is fast and convenient.

YOUNG RESPONSIBLE MARried couple, no children, no pets, seek 1-2 bedroom house or apt. preferably close to downtown, $200-$300. 384-7288.

GOVERNMENT EMPLOYEE and wife, after 5 years apartment living really desire a resonable 2 bedroom, modest, pretty home or duplex. 384-8636

CARETAKER, FOR REDUCED rent. Professional gardener. References. 595-8037, 384-6124 evenings.

RESPONSIBLE COUPLE REquire 1-2 bedroom house with yard for well-trained dog. 382-0956 after 4 pm.

BY NOVEMBER 1ST OR SOONer, 3 or 4 bedroom near Sangster School. References available. 474-1326 after 4:30.

QUIET GENTLEMAN REquires 1 or 2 bedroom house in country. Reasonable rent for good care. 479-0608 between 5-7.

NEEDED 2 OR 3 BEDROOM home with basement or garage. Will paint and repair when needed. Will sign lease. 386-1482

CHRISTIAN FAMILY OF 5, ABstainers, wishing to look after furnished home for nominal rent close to elementary school, until January 1, 1980. 652-1954

YOUNG WORKING COUPLE with dog require one or two bedroom house or duplex. 382-9845 between 5-7.

WANTED: SMALL HOUSE OR duplex, lease no object as long term employed. 382-7897.

COUNTRY HOME URGENTLY needed for family and pets. References. Please phone 478-5264.

385-2537

215 HALLS, WAREHOUSES STORES and OFFICES TO RENT

BROWN BROS on LANSHARD
"People Helping People"

1006 FORT ST.
3000 sq. ft. prime office space, good parking, air conditioned, excellent co-tenants. Will subdivide.

830 PEMBROKE ST.
2500 sq. ft. ground floor office area, good parking, heat included, at $6.50 sq. ft. Available now.

829 ADMIRALS RD.
1800 sq. ft. of bright ground floor office space, very reasonable. Excellent parking, some partitions already in.

904 Gordon Street, 900 sq. ft. of desirable store or office space available immediately, $750.00 per month, includes heat, lease available.

For further information please contact Brown Bros. Agencies Ltd., 385-8771.

ESQUIMALT
ADMIRAL SQUARE
1200 sq. ft. or 300 sq. ft. Excellent retail location in this busy landscaped square, where underground parking for shoppers is provided. Available immediately 388-5471 Concord.

FORT ST.- 900 BLOCK
Main floor office of 800 sq. ft.- carpets, decks, counter, modern lights, drapes, parking for 2 cars. $450. per month. Prefer finance oriented tenant such as Real Estate, Mortgages, Insurance etc. Dickie Agencies Ltd. 382-4312, Res 477-4662

215 HALLS, WAREHOUSES STORES and OFFICES TO RENT

REALSPAN PROPERTIES LTD.
846 BROUGHTON 388-6454

PANDORA ST.
Jordon Carpet building is available for lease Oct. 1st. An excellent retail location with onsite parking and a good traffic count. 6,600 sq. ft.

MAYFAIR DISTRIBUTION CENTRE
In the heart of the busy Mayfair District. Excellent retail areas with rear drive in loading, good exposure — super distributing area. Good access to all parts of city. In units from 1200 to 4800 sq. ft. Warehouse space with either dock loading or drive-in, lots of room for semi-trailers with easy access to Blanshard or Douglas.

ESQUIMALT
2358 square feet of office space in the NEW West Coast Savings building, well-designed, well-located office space.

747 FORT STREET
Victoria's most prestigious downtown core building has some commercial and a little office space available. This is beautiful space with all 1st-class amenities.

736 BROUGHTON STREET
Quality space, with ultra quality improvements in the heart of the downtown core. Ideal for accounting firms or other professionals. Can be divided, from 880 sq. ft. to 2,326 sq. ft. See this.

FORT AND GOVERNMENT
Upstairs, 1,200 sq. ft. of office space.

RETAIL-WAREHOUSE NORTH DOUGLAS
5,000 sq. ft. (the whole floor) of prime space with good exposure on Douglas Street. Loading docks with retail improvements. Just excellent for a distributing centre with good exposure.

We have a good section of office, retail and warehouse space in the Capital Region area. Call us for your leasing requirements.
Realspan Properties Ltd.
388-6454

Cedric Steele Realty Ltd.
388-6258

850 Fort St.
3,000 sq. ft. offices, carpeted and partitioned, all ready to move into. On-site parking. Ideal for lawyers or accountants.

531/533 Yates
1000-3000 sq. ft. office space. Elegant brick and cedar finish. City parkade adjacent.

Jubilee Centre
1000-4000 sq. ft. retail or office space in busy shopping centre across from Jubilee Hospital. Drive-in parking.

Warehouses
1,400, 3,000, 5,000, 9,000 and 13,500 sq. ft. in various locations for storage or light industry.
DICK LAWSON
388-6258

OFFICE
1—On top floor of 2 storey complex, Hillside and Government, fully carpeted, overhead spotlights, 2 washrooms, kitchen, ideal showroom potential.
2—500 sq. ft. located in Esquimalt in newly renovated building. High traffic location.
3—875 sq. ft. office at $473.95 per mo. located in Langford near major shopping centre.

RETAIL
2210 sq. ft. which can be subdivided located in high traffic area in Langford. Ground level entrance.

WAREHOUSE
8,500-13,500 sq. ft. at $2.50 sq. ft. net, features include ceilings of approx. 12', carpeted offices, ground level loading, 12'x12' doors on site parking.
LEONA EDMONDSON
388-6258 384-5088

SEASPRAY PROPERTIES LTD./REALTOR
1911 QUADRA 386-3124

OFFICES:
3960 Quadra St. 1010 Sq. Ft.
464 E Burnside 1400 Sq. Ft.
3025 Shakespeare 1200 Sq. Ft.
Shelbourne 908 S.F.
1005 Broad 980 Sq. Ft.
3293 Douglas St. 2200 Sq. Ft.
3440 Douglas St. 2700 Sq. Ft.
Douglas and Hillside. 2700 S.F.

RETAIL/STOREFRONT
3400 Douglas 1750 S.F.
Stadacona Centre from 850 S.F
Gov't and Bay 2500 S.F.
2649 Douglas St. 1380 S.F.
Cedar Hill Mall 685 S.F.

WAREHOUSE
Gov't and Bay 1200 S.F. + Office
626 Esquimalt 1200 S.F.
786 Fairview 3500 or 7000 S.F.
740 Tyee 4200 S.F.
R. D. LAW 386-3124

MEDICAL OFFICE
1105 Pandora Ave. 471 sq.ft. of partitioned Medical Office space located in the Medical Arts Building, immediate possession.

DOWNTOWN OFFICES
A choice of office space from 335 sq.ft. up to 2200 sq.ft. available to view in modern air-conditioned building opposite city parkade. Attractive low rates.

RETAIL STORE
A small retail unit (400 sq.ft) in the mall at 720 Yates St. Now available.

MORGUARD PROPERTIES
Phone 383-4168

VICTORIA ATHLETIC'S AMATEUR BOXING PROGRAM
Wanted immediately hall, warehouse or gymnasium — 2,000 to 5,000 sq. ft. for training facilities for the Victoria Athletic Association Boxing Program. For rent or lease on a short or long term basis.
Phone: Mike Caird 592-4652
or Jim Ballendine 592-0496
or Brian Zelley 388-5783

OAK BAY OFFICES
One quite large office approx. 1500 sq. ft.
One approx. 1000 sq. ft. — Could be subdivided. Air conditioned. Call now to see.

Smith, Dobson Estates Ltd.
384-1424 388-5464 Pager 610

215 HALLS, WAREHOUSES STORES and OFFICES TO RENT

P.R. BROWN & SONS LTD.
OFFICE SPACE RENT OR LEASE
Modern — Immediate occupancy. Utilities and janitorial service included. Six suites available. From — $145.-$230.00 — Ph. 385-3435

OFFICE 895 FORT STREET
Wanted nice friendly people to occupy 470 sq.ft. bright cheerful office with 2 private offices and reception area. $325 per month including janitorial. Available December 1st. Close to Courthouse and downtown. Parking space available under building. Goodwyn Management, 388-7923. 204-895 Fort.

RENT-A-DESK
INSTANT OFFICE
$100 MONTHLY
CALL 386-6433 or 388-7557
CAPITAL HOUSE
1815 BLANSHARD STREET
CAPITAL CITY REALTY LTD.

WAREHOUSE
HEATED BUILDING, 100'x60' INCLUDES 2 LARGE OVERHEAD DOORS, LOADING DOCK, 2 SEPERATE OFFICES WITH WASHROOMS. FOR FURTHER DETAILS CALL MR. ANDERSON AT 382-2721 OR 477-4985.

OFFICE SPACE
WE HAVE AVAILABLE OFFICE SPACE RENTING FROM $85 PER MONTH TO $195 PER MONTH, SOME RENTS INCLUDING HEAT AND LIGHT. FOR FURTHER DETAILS CALL MR. ANDERSON AT 382-2721 OR 477-4985.

FOUR OFFICES
Approx. 950 sq. ft. each — ground level $350.00 P.M. and upstairs $250.00 P.M. Location is at Cadillac and Douglas, ample parking contact:
388-4434 RICK KINNIS 477-9394
WESTMONT REALTY (1977) LTD.

RETAIL/OFFICE SPACE, 1000 or 2000 sq. ft. Westgate Shopping Centre, Colwood. Attractive rent.
Richard Talbot CPM
President
Samoth Real Estate Corp. Ltd.
1213-345 Quebec St.
388-5123

WAREHOUSE
New 9500 square feet loading docks, level entry. One block from Mayfair. Contact B. Story 382-6042.

BURNSIDE AND ALPHA 1300 sq. ft. $4.50 per sq. ft. Bright overhead office, light industrial or manufacturing. Suitable as professional, small business, supplies outlet, drafting, music studio, etc. 386-1634, evenings 479-3388 or 478-5618.

CHOICE OF DOWNTOWN OFFICE SPACE TO RENT OR LEASE AT REASONABLE RATES. APPLY PROPERTY MANAGEMENT.
PEMBERTON, HOLMES LTD.
1000 Government St. 384-8124

1250 SQ. FT. OF BRIGHT OFfice space available at $375 per month. Free, parking, heat, light, and water supplied by landlord. 939 Esquimalt Rd. (upstairs). 385-7744 GARDNER REALTY LTD.

APPROX. 1840 SQ. FT. OFFICE space, private entrance, ground floor with parking in area. $675 per month. Heat and light not included. 1121 Vancouver St. 112-748-8944 Duncan.

MEDICAL-DENTAL OFFICE space, 2 units only, 792 sq. ft. and 926 sq. ft. Air conditioned. Finished to tenants specifications. Located on Cook St. Good parking. 386-9353. After 5, 721-3386.

AVAILABLE IMMEDIATELY, large open storage space downtown. Suitable for wholesale retail outlet or short term storage. Bront Holdings, 381-6323.

OFFICE SPACE IN GORGE Shopping Centre, 245 square feet, and 192 square feet. Carpeted, air conditioning, customer parking. etc. 388-5812.

APPROX. 620 SQ. FT. OFFICE space, ground floor, street frontage, $200 per month. Heat and light included. 1121 Vancouver St. 112-748-8944 Duncan.

FOR RENT OFFICE AND SHOP, close to town, suitable for contractor, backhoe, excavating, etc. Reply to Victoria Press Box 350.

234 SQ. FT. GROUND FLOOR, window frontage, $150 per month. Storage room available. 1121 Vancouver St. 112-748-8944.

700 BLOCK FORT STREET. Store for lease or business for sale. Ideal location. 381-5931, 385-9637.

SHOP SPACE, APPROXImately 577 sq. ft. in Burnside East area. Monthly rent, $250. Immediate occupancy. 384-2122.

3930 DOUGLAS STREET
1200 sq.ft. Apply within, 479-7121.

STORE FOR RENT
700 Block Yates St area. Approx 1000 sq.ft. Phone 383-2514.

LARGE HOBBY SHOP FOR any type of art work, privately owned. 385-4165.

$75, 240 SQ. FT. OFFICE, INcludes light and heat, Hillside and Quadra. 386-6275 after 4pm.

DOWNTOWN OFFICES, $70 per month and up, heat and light included. 388-4542 or 388-7632.

OFFICE SPACE, WEEKLY OR monthly rental, 388-7632.

WORKSHOP SPACE, VARIOUS sizes, power included. 388-7632.

233 MORTGAGE LOANS AND INSURANCE

1st AND 2nd MORTGAGE LOANS
SOOKE — GULF ISLANDS
SHAWNIGAN — DUNCAN
UP-ISLAND — MAINLAND
We specialize in Land and Land Development Mortgages anywhere in B.C.
Existing Mortgages Bought
Call Mr. Douglas Hawkes
384-7128 (after hours 477-9544)
DOUGLAS HAWKES LTD.
990 BLANSHARD ST.

MORTGAGE MONEY AVAILABLE
Fast — Courteous Service
GLENGARRY REALTY
479-7138 (24 hrs.)

MORTGAGES
1st Mortgage loans handled quickly and efficiently with flexible terms and payout privileges.
P. R. BROWN & SONS LTD.
762 Fort St. 385-3435

234 MORTGAGES FOR SALE

BOWDEN REALTY 383-5524
No fee 2nd mortgage loans
3 month to 5 year terms

SHORT-TERM 2ND MORTgage, yield 25%, good covenant. 598-1892.

235 WANTED TO BORROW

CAPITAL FOR ESTABLISHED business. $10,000 on demand note. One year term, interest only monthly payments of $215 per month. 478-3407 5-6 pm.

240 BUSINESS OPPORTUNITIES

A RARE OPPORTUNITY
VICTORIA MOTEL
1.37 ACRES
OF COMMERCIAL
3 Br. Home
Can be expanded to 40-60 units next spring. Close to new hospital site. Min. $75,000 cash to attractive financial package. $265,000.
477-0450 Dick Strobl 477-1841
477-2149 Al Bull 477-1841
BLOCK BROS. REALTY LTD.

OPPORTUNITY TO MAKE DOUGH
Well established bakery for sale. Serving retail and wholesale. Showing excellent return. Fully equipped — good lease available to new purchaser. Priced at $39,500. Statements available. Please call.
385-7744 Art Streight 388-6275 pgr. 882
GARDNER REALTY LTD.

CARPET DYEING
Perma Color is now accepting applications for a carpet dyeing dealership for Victoria and Vancouver Island. The system cleans and redyes faded carpets to the original colour or changes the colour completely. For more details call or write Perma Color Canada Ltd., 4218 Yucuita Cres., Vancouver, B.C. V6N 3R5, 263-2222.

DINING MAGAZINE
WORKING PARTNER
International publishing corporation is looking for a man or woman to maintain a local dining and recreation magazine in your area. This is a solid ground floor opportunity to own a proven, highly profitable and prestigious business. Complete training. Total investment $5800. Phone collect 707-526-1868, Robert Smith.

FISH MARKET
NANAIMO
712 sq. ft. for lease at $8 per sq. ft. in popular Terminal Park Shopping Centre. Equipped with coolers, freezers, refrigerated display cases, etc. No other competition. More space available if required. Contact JACK WASHER, at M. G. Zorkin & Co. Ltd., 418 Fitzwilliam St., Nanaimo. Ph. 753-3461 or 753-2073 eves.

IF YOUR RESTAURANT IS SUFFERING...
AND YOU WANT OUT.
AND READY TO MAKE A DEAL
This ad could be your answer
NEED RESTAURANT 5000 TO 6000 SQ. FT.
GOOD...OR BAD LOCATION
GOOD...OR BAD BUSINESS.
FOR FAST DECISION...
WRITE BOX 387

BACK ON THE MARKET AT substantially reduced prices TWO INTERNATIONAL SPECIALTY FOOD STORES ideally suited for husband and wife teams. Excellent locations with good leases. For more information on these exclusive listings, please call:
GARY RESTELL 478-6987
MONTREAL TRUST 386-2111

MOTEL?
If you have ever thought of owning a motel or resort we have a complete selection of these properties in all parts of British Columbia. Call the specialists at CENTURY 21 Mayfair Realty 386-2955 ask for ERIC SAUGSTAD.

SEA SIDE RESTAURANT
With Full Liquor Licence. Good lease, renovated less than 3 years ago. Full price $99,000. For complete details call
R. W. RHODES
382-8101 or Res. 479-9241
National Trust Co. (Douglas)

SET INTO BUSINESS FOR yourself. $4,650 buy a high pressure chemical power washer, chemicals and related equipment, mounted on a '67 GMC 2 ton with 650 gallons of portable water. Call 479-3689 for further information.

SUCCESSFUL, WELL-ESTABlished small Victoria rental business. Requires approximately 2½ days per week. Ideally suited for semi-retired person or aggressive, ambitious individual. Please contact Victoria Press Box 183.

BEAUTY SALON
Three station, four dryers, two shampoo units. Excellent district. All reasonable offers considered. 478-5030 6-9 evenings.

CONSULTANT. BUSINESS start ups, financing, management systems, marketing, product formulation. Interesting and profitable businesses on file. 652-4861.

FISH AND CHIP RESTAURANT in newly renovated premises. Take out and in building service. Seating for 44 patrons. For further information contact George Brice at 384-4131.

TV AND STEREO SALES AND Service Shop. By owner. Established customers. 15 yrs. same location. Major franchise available. 383-5432

PERSONAL CARE HOME, Fairfield, licensed for 18 guests, $275,000. Particulars from owners at 479-6086.

MUST SELL, SANDWICH SHOP. Excellent potential. $4250 or best offer. After 5, 384-7506, 652-4281.

244 REVENUE PROPERTY

APARTMENT BLOCK
60 suites plus caretaker's suite in good condition. Elevator, wall to wall carpeting. Balconies. Financial statement available. Full Price $1,350,000.

APARTMENT BLOCK
12 suites; six 1-bedroom and six 2-bedroom. Only 6 yrs. old. Parking for 12 cars. Full price $255,000.

DUPLEX SIDE X SIDE
1379—81 HILLSIDE
4 rooms each side, 2 bedrooms. Living room and kitchen. Full basements and drive-in garages. Lot is 66x121. Good potential for future development. Full Price $84,000.
FOR ANY OF THE ABOVE CALL HAROLD WARE, 385-1580
CASTLE PROPERTIES LTD.
386-6164

READ CAREFULLY
Interesting parcel of three adjacent properties covering approximately 19,770 sq. ft. presently zoned Residential. Consisting of rooming house, residential two bedroom bungalow (excellent shape), and further rented two storey home. Whole package $210,000. Location Victoria City. Call to discuss:
JOHN JENKINS
595-1535 388-5464 Pager 582

MOBILE HOME PARK INVESTMENT
Situated on 6.8 acres with access to 200 ft. river frontage 22 miles S.W. of Victoria, well wooded and bordered by undisturbed vegetation. Paved road to each of 25 sites. Electricity, telephone, and T.V. underground. Mono purification plant. Complex completed 2 years established, rare vacancies. Price $310,000. Contact for further details:
JOHN JENKINS
595-1535 388-5464 Pager 582
BORRMAN INVESTMENT CO. LTD.
2045 CADBORO BAY RD.

CATHEDRAL DISTRICT
6-SUITES
Ideal rental accommodation for the tennants that require close to downtown location. 5 - one bedroom, 1 bachelor all self contained. Compact easy care lot. Good value at $117,500.
385-7744 BILL WEISS 598-8443
CLIFF SALMOND
385-7744 477-3626
GARDNER REALTY LTD.

244 REVENUE PROPERTY

LIQUIDATION SALE
Absentee owners have asked me to sell the following revenue properties:
418 Russell. $35,000
Gross rev. $3900 p.a.
344 Cook. $80,000.
Gross rev. $11,124 p.a. Land 6,280 sq. ft.
1728 Denman. $65,000.
Gross rev. $8,040 p.a. Land 10,000 sq. ft.
All suitable for single family homes but good holding properties. Please do not disturb tenants. Contact J.D. Fisher-Barrister & Solicitor. 388-6657 or 656-1537.

2 SIDE BY SIDE DUPLEXES
1. Picturesque looking with mansard roof, old brick front, 3 bedrooms, 1½ baths each side, 9½% mortgage, 6 yrs. old. $79,000.00 Firm.
2. Tudor stucco in quiet area. 3 bedrooms, 1½ baths each side, 11¼% mortgage, 6 yrs. old. $75,000.00.
Phone me for more information
CLIFF SALMOND
385-7744 477-3626
GARDNER REALTY LTD.

APARTMENT BUILDINGS FOR SALE
Now available buildings from 35 suites up to 77 suites. For further information call SHANE BEFURT 479-0010 or 386-6164. ANYTIME. CASTLE PROPERTIES LTD.

SIDE BY SIDE DUPLEX
533-535 COOK ST.
4 Rooms each side living room, kitchen, 2 bedrooms, oil heating and drive in garages. Zoned R3 2 good development property. Drive by but do not disturb the owner. FULL PRICE $99,500. CALL HAROLD WARE 385-1580 or 386-6164 CASTLE PROPERTIES LTD.

BY THE PARK
THE SEA
COOK ST. VILLAGE
Very well maintained 7 unit conversion in this PRIME LOCATION. Never a vacancy, showing good return. For details please phone. $110,000
JOAN BAXTER
382-8101 382-8037 Res.
National Trust (Douglas)

SxS DUPLEX
3 BR's each side L-shaped, living and dining room, fireplace. One side has family room other side has large separated garage. Located between Sears and Cedar Hill X Road. A little painting needed but reflected in the price of $79,500.00. Call:
RON CROW 592-4989
NATINAL TRUST 595-2121

MOTEL (Victoria)
17 well kept units showing good return. New statement available from Listing Salesman. $250,000.
PIERRE BERUBE
478-5561 (off) 474-2744 (res)
388-6275 pager #2764
BLOCK BROS. REALTY LTD.

BELIEVE IT!
10 SUITES $169,000
With gross income of $22,000. Low expenses and looking good. Price reduced from $185,000 for immediate sale. Call GERRY FINNIGAN 388-6258 CEDRIC STEELE REALTY LTD.

PRIVATE SALE, CONVERSION revenue with 3 self-contained suites. Newly decorated. Excellent rental area. Gross revenue over $8,000. per year. $65,000. or best offer. 595-7316.

FAIRFIELD
Near Park and shopping. 1 bedroom suite plus three 2 room units and 7 housekeeping rooms. Low down payment acceptable. $103,000. 642-3155.

THREE SUITE CHARACTER, Fairfield, beams, Olympic views, wood panelling. Open house Monday to Friday, 2-4, 1228 Oxford. Asking $92,500.

PRIVATE QUICK SALE: SIDE xside 4 plex. Corner of Fort and Belcher. For information call, 477-3156 or 382-1966.

245 REVENUE PROPERTIES WANTED

APARTMENT BUILDINGS
BY PROSPECTIVE BUYERS
Up to 300 suites prefer concrete and steel Hi-Rise. But will also invest in good frame buildings. If you are thinking of selling please call SHANE BEFURT 479-0010 or 386-6164. CASTLE PROPERTIES LTD.

WANTED
If you own apt. blocks from 10-30 suites and are thinking of selling, please call me for confidential consultation.
477-0191 SYL SHUMKA 595-1339
Royal Trust

247 COMMERCIAL OR INDUSTRIAL PROPERTIES

INDUSTRIAL LAND
TODAY $4.25 sq. ft.
TOMORROW??
Langford vendor will consider offers on today's asking price of $84,000 for 19,600 sq. ft. of property on Dunford St. Tomorrow's price will be $5,000 higher. Circumstances can create bargains! Act now for secure investment at todays prices against tomorrows inflation. M.L.S. 42523.
388-5555 (24 hrs.)
Chummy Crabbe
479-7998 (res.)
B.C. Land & Insurance Agency Ltd.
530 Broughton St.
Victoria, B.C.

15,661 SQ. FT.
General Industrial
$115,000
EXCELLENT INVESTMENT IN A FAST GROWING GENERAL INDUSTRIAL AREA. DRIVE BY 435 DUPPLIN ROAD.
388-4271 MR. YELLS 383-5039
388-4271 MR. JOHNSON 592-3573
J. H. WHITTOME & CO., LTD.

.41 ACRE
PAVED LOT
Plus 1,000 sq. ft. 2 storey office bldg. Plus additional workshop and garage. Excellent location, zoned C.S.1. Price $249,000 Call:
GERRY FINNIGAN 388-6258
CEDRIC STEELE REALTY LTD.

247 COMMERCIAL OR INDUSTRIAL PROPERTIES

Fairfield Realty Ltd.

GENERAL COMMERCIAL TREED ACREAGE
2.68 acres with access from 2 roads (570 ft. and 231 ft. frontage). Average daily traffic count — 30,000 vehicles. Ideal for professional offices, auto uses, mini-warehousing, retail stores, etc. Priced at $450,000. Please call for information brochure. Kent MacLeod: 595-4273 or 383-2244.

VICTORIA'S PRIME COMMERCIAL CORNER FOR SALE OR LEASE. DEVELOPED NOW AS AUTO, BOAT, TRUCK, REC VEHICLE SALES LOT. PAVED, LIGHTS, AND BEAUTIFULLY LANDSCAPED. APPROX. 25,000 SQ. FEET. THERE'S ONLY ONE CORNER IN THE CITY AS PRIME AS THIS ONE! CONTACT REG. MIDGLEY, 385-8756.

NOW NEARING COMPLETION
DEVONSHIRE COMMERCE PARK
VICTORIA' 1ST CONDOMINIUM
Office/Warehouse Complex
831 DEVONSHIRE ROAD
OWN FOR LESS THAN RENT
Still time to complete your Unit to your specifications
652-4461/386-0897
E Y Construction Ltd.

TAX SHELTER
10% CCA
— 33-1 Bedrooms
— 6-2 Bedrooms
— 5731 sq. ft. commercial
— $1,690,000 full price
Ken Porter at 388-7868
DUNSMUIR PROPERTIES LTD.

LANGFORD / WAREHOUSE
2,500 sq. ft. nearing completion, good traffic exposure. Price $89,000. Call GERRY FINNIGAN 388-6258 CEDRIC STEELE REALTY LTD.

60'x123'
Zoned light industrial with good, 3-bedroom, character home, presently rented for $315.00, only $59,500.00.
385-7744 BILL WEISS 598-8443
REID TOPP
385-7744 388-6275 PGR. 619

COMMERCIAL
2 parcels adjoining 1 acre and 1.4 acres. Ideal for office/warehouse complex. Prime Colwood area. Priced at $4 per sq. ft. Call Stan Lind, Westad Realty Ltd. 383-1953 or 592-6887.

PANDORA STREET VACANT lot directly across from Ronald McDonalds, 10,000 sq. ft. All or part of property available. $15.50 per sq. ft. 592-9679, 598-7451.

HEAVY INDUSTRIAL LOT, $295 per month, $25,000 mortgage at 12% interest, 5 yr. term. Full price $35,000. 478-4655.

GENERAL COMMERCIAL CORner lot in Langford. Make an offer. 478-4655.

250 HOUSES FOR SALE

FOR SALE
Royal Trust
477-0191
384-8001

SAANICHTON
$67,900
3 Bedroom family home in heart of Saanichton. Living room with fireplace, dining room, kitchen with eating area. Walk-in closets and 2 pc. en-suite off MBR. Basement has been roughed-in (gyproc) for rec. room and 2 bedrooms. Assumable $54,000 at 10⅜% New MLS.
GALE CHRISTENSON
477-0191 477-7047
GORDON SPACKMAN
477-0191 477-7085

GRACIOUS FAIRFIELD BUNGALOW
Let me show you this spotless and extremely well cared for family home. Five bedrooms, 2 plus bathrooms. Large living and dining rooms with fireplace. This home is fully insulated with all thermopane windows, and completely upgraded mechanically. All you do is move right in. Large kitchen with built-in stove, oven and dishwasher. Cement basement on large lot. Asking $89,500. Call me now.
CHES HAYS 721-3727 or 384-8001

SOUTH OAK BAY
Located on an attractive lot close to the sea. Very large living room (26.5x15) and spacious dining room. Two bedrooms plus den and 1½ baths. Approx. 1750 sq. ft. on one floor plus a full basement. $82,500.00. To view this Exclusive listing call:
MRS. MARILYN WOODWARD
477-2722 or 384-8001

PAC-WEST
INTERNATIONAL REAL ESTATE BROKERS INC.
388-6161

WHEN BUYING OR SELLING YOUR PARADISE, CALL THE EDEN TEAM!

SPACIOUS AND GRACIOUS!!
You'll love the HARMONIOUS decor of this splendid home. Bright and airy, the continuity flows throughout the 1500 sq. ft. on the upper level. Dream kitchen with built-in dishwasher and eating area, enormous dining room to hold the largest suite, sunken living room with full slate fireplace wall, 3 large bedroms, 1½ baths - Main floor level features a quality 4th bedroom, rec. room with brick fireplace, 3 pce. bath and completed laundry room. Another feature, ½ lower level for workshop and STORAGE. This is a super home on a ⅓ acre lot beside a park on a cul de sac in Colwood. Exclusive. Price $89,000. Phone for private viewing.

CALL TERRY EDEN OR SHARLEEN EDEN AT 388-6161 (24 HRS). TO VIEW.

$39,900-10% 1ST MORTGAGE
2 bedroom stucco bungalow with fireplace. Fenced 50x120' lot with garage. Good rental property. No basement, needs some paint outside. Assumable 1st mortgage for $27,000 at 10%. Call owner at 385-8382 or drive by 951 Inverness Road.

BY BUILDER, 1234 SQUARE feet, 3-bedroom, master with ensuite, floor to ceiling heatilator fireplace, fireplace and R.I. plumbing downstairs, built-in fire alarm, thermo-pane windows, R.I. vacuuming, fire-retardant ceilings. Please call 652-4790 after 3 pm. $68,500.

11% ASSUMABLE MORTGAGE, for sale by owner. Attractive 3-bedroom home, overlooking lake, 2 storeys, utility area downstairs, living area upstairs, newly decorated, sundeck, easy care garden, views from every window. Offers on $65,000. 478-0595 to view.

250 HOUSES FOR SALE

DUNSMUIR 388-7868

LET US BUILD IT FOR YOU
Contractor ready and willing to build your dream home on one of the two lots on this beautiful Mayfair Drive — with lovely open views — very close to City Centre and all levels of schooling. Lots are 10,000 and 14,000 sq. ft., level with trees. Completed value should be approx. $95,000 to $150,000. For further details call
Leo Pigert or Evan Williams 388-7868 or 598-1975

$40,000
An older home featuring two separate suites, ideal for family arrangement. Drive by 1252 Denman St. and call for appointment. Terms $2500 down and balance carried by Vendor as Mortgage at 11¾% (below current rates). Exclusive.
A. Klenman 388-7868

STRATA
HALF DUPLEX
Colwood Area
Only two years old, nicely decorated, well-kept, three bedrooms upstairs living area on main. Tool shed and playhouse included. Good 1st mortgage of approx. $42,500 to assume. Asking $48,900.
Leo Pigert or Evan Williams 388-7868 or 598-1975

GENUINE LOG HOUSE
Located in Crofton. One of the largest log houses in B.C. Offering fantastic living room with massive fireplace, six bedrooms. If you require space for a growing family in a small town or just want to live in a delightful area then look at this home. Owners would consider trade on a home in Victoria. Asking $140,000. MLS.
Richard McKenzie
388-7868 or 479-5047

WANT TO DO "YOUR THING"?
Then consider this property; into which you can pour your ideas, talents and energies. Large home (1680 sq. ft.) full basement on 2 acres of country living—Florence Lake area. M.L.S. $79,900.
Eda Vliet
388-7868 or 382-0681

1023 Empress St.
This family home conveniently located close to Crystal Pool Recreation Centre has four bedrooms, two on main and two upstairs, family size kitchen, fireplace in living room. Full basement with two rooms finished. Asking $54,900 — offers invited.
Leo Pigert
388-7868 or 598-1975

Montreal Trust

VICTORIA BOUND?
Whether planning your move right now or just thinking about it, drop me a short note informing me of your requirements and I will be pleased to send you pertinent market information and other helpful aids about greater Victoria. No obligation. Gary Restell, Montreal Trust, 1086 Fort Street, Victoria, B.C., V8V 3K4.

ESQUIMALT FAMILY HOME FAMILY PRICE
Offering 3 bedrms on one level with good-sized master bdrm (12'x12'9"); living room with floor-to-ceiling brick fireplace (11'10"x15'9"); bright spacious family kitchen (17'6"x10'10"). Part basement good for storage. 50'x120'-lot. Close to all school levels. New MLS. Offers invited. For more information, please call:
386-2111 GARY RESTELL 478-6987

CITY ACREAGE COUNTRY VIEWS
Almost unbelievable but true, a contemporary executive home of exceptional quality situated on 11 acres of total privacy and all within 10 minutes of downtown Victoria. Offering over 2800 sq. ft. of architecturally designed living with sweeping valley views from the living room, family room, den and party sundeck. Truly a desirable family home in a most unique setting. MLS. All serious inquiries to be directed to:
386-2111 DON BECKNER 386-0588
386-2111 GARY RESTELL 478-6987

GARDNER REALTY Ltd.
895 Fort St. 385-7744

WATERFRONT
Look across the bay at night and see the dazzling lights of Victoria or watch the sun come up over Juan de Fuca Strait. Whatever your weakness, you're going to love this beautiful, waterfront home. Quality built and loads of features such as, heavy shake roof, decking on two sides of the home plus covered sundeck, rock facing, under-ground lawn sprinkler system. Inside find a sunken LR looking out to the sea. Beautiful honey onyx FP, DR with mirrored wall looking out to the sea. Sound great? It is! Come see this 3-bedroom home priced to sell at $98,000. Home now rented with 2-year lease.

WATERFRONT
Call REID TOPP
385-7744 388-6275 PGR 619
381-5567 (Res.)

6 BEDROOMS
This is a home designed for spacious and elegant living in a Mediterranean atmosphere. Area totalling nearly 4,000 sq. ft. offering 6 bedrooms, very large dining room, living room, two fireplaces, 3 bathrooms, utility room, family room, with adjoining bar room that could second for a kitchen. This home features vacuflo, garbage compactor, intercom, and music in every room. It's all here evidenced by construction features such as California tile roof, thermopane glass throughout, heavy-duty, zoned-controlled electric heat. Step into the castle-sized foyer and be greeted by a circular staircase, 16 foot floor-to-ceiling, slate rock wall and you'll know this is a home of unbelievable value. University area and priced at $129,900.
385-7744 BILL WEISS 598-8443
REID TOPP
385-7744 388-6275 PGR 619

Castle PROPERTIES LTD.

GORGE
16 LOTUS ST.
5 Room bungalow. Living room with F.P., Dining room, Two bedrooms, Modern kitchen, Oil heating. Ideal start for newlyweds or retired couple. Drive by but do not disturb the owner.
FULL PRICE $56,500
CALL HAROLD WARE
Office 386-6164 or 385-1580

250 HOUSES FOR SALE

National Trust Realtor
Hillside Mall 595-2121
3440 Douglas 382-8101

VALUE PLUS
Custom built 2 years ago for the present owners - 3 bedrooms, full basement, 1½ baths (ensuite has shower) heatilator fireplace, super large sundeck, thermopane windows throughout. Lots of extra parking. Full price $79,900. M.L.S. R. W. RHODES 382-8101 or res. 479-9241

$59,900
3 bedrooms, full basement, 2 baths, sundeck, fireplace, H.W. Floors, 9 years old, lovely level 51x122 lot - excellent 10¼% mortgage - Try $3,000 dn. M.L.S. R. W. RHODES 382-8101 or res. 479-9241.

UNIQUE
Cordova Bay area - 7 year old cottage style Tudor on 66x132 semi-treed lot. 3 bedrooms, on the main plus 2 up - master has 3 pce. ensuite. Full basement, living room, features loft type design, old red-brick fireplace, super kitchen with built-in appliances, formal dining room, many extras. Full price $99,000. New Exclusive R. W. RHODES 382-8101 or res. 479-9241.

CHARACTER
2 bedroom, full basement, beamed ceilings in dining room and living room. Den plus high attic with stairs leading up for possible 2 more bedrooms. This home still retains its original character, located in the Cook - Cedar Hill area. $57,500.
LARRY LINEHAM 595-0134
National Trust 595-2121

WHITTOME'S
ROYAL OAK OFFICE
479-1667 (24 hrs.)

Quality and View
Mediterranean style, custom built show home. A 2-bedroom home for 2 people who appreciate perfection in structure and design. Included in the price of $125,000 are unusual extras as a fresh air control system. For details and appointments to view call
Marion Foster — 479-1667
388-5464 Pgr 747 384-5908

WEST GORGE AREA
$57,500
Immaculate well maintained retirement or starter with 2 BRs on main plus one down, separate DR, utility off kitchen, drive-in garage with automatic door. Drive by 3052 Austin. But to view call
WILFRED DAVIS
479-1667 658-8884

EXCLUSIVE
Situated on a quiet treed dead-end lane in Brentwood Village, this cedar and stucco three bedroom bungalow boasts a natural stone fireplace in the large comfortable living room. Separate dining area. Roomy kitchen and utility room. Landscaping completed on easy care lot. Concrete driveway to carport. Heated workshop for handyman. Cable TV available. $66,900.
479-1667 Alex Davidson 652-3006

Canada Wide Executive Relocation Service

DUNSMUIR
388-7868

LET US BUILD IT FOR YOU
Contractor ready and willing to build your dream home on one of the two lots on this beautiful Mayfair Drive — with lovely open views — very close to City Centre and all levels of schooling. Lots are 10,000 and 14,000 sq. ft., level with trees. Completed value should be approx. $95,000 to $150,000. For further details call
Leo Pigert or Evan Williams 388-7868 or 598-1975

$40,000
An older home featuring two separate suites, ideal for family arrangement. Drive by 1252 Denman St. and call for appointment. Terms $2500 down and balance carried by Vendor as Mortgage at 11¾% (below current rates). Exclusive.
A. Klenman 388-7868

1023 Empress St.
This family home conveniently located close to Crystal Pool Recreation Centre has four bedrooms, two on main and two upstairs, family size kitchen, fireplace in living room. Full basement with two rooms finished. Asking $54,900 — offers invited.
Leo Pigert
388-7868 or 598-1975

NEW HOME DIRECTORY
IN COLWOOD
Direct from Builder

A WIDE VARIETY OF NO-STEP BUNGALOWS, SPLIT LEVELS AND TWO-STOREY HOMES WITH FULL AND OPEN BASEMENTS WITH R.I.D.P READY FOR DEVELOPMENT. ALL HOMES INCLUDE THERMOPANE WINDOWS, EXTRA INSULATION, CLEAN QUIET ELECTRIC HEAT AND HEAT SAVER FIREPLACES, ALL AT NO EXTRA COST. CHOOSE A PLAN, LOT, COLOR SCHEME, AND TYPE OF FINANCING TO SUIT YOU. ALL HOMES CARRY A 5 YR. WARRANTY.

DISPLAY HOME AT ACACIA DR. OFF 2000 BLOCK SOOKE RD. PS: SOME READY TO MOVE IN NOW.

WED.-FRI. 1-6
SAT.-SUN. 1-5

FOR MORE INFORMATION PH. KEN MILLAR 478-1721 or 384-8075 PAGER 519 ANYTIME

RIDLEY BROS.
DEVELOPMENT CO. LTD.
MEMBER VICTORIA H.U.D.A.C.

No step/ Sprawling Rancher
Three-quarter acre fully developed secluded lot. Sprawling spacious three-bedroom, shake roof bungalow. Gracious living rm and dining rm. Full convenient kitchen steps to the utility area. Large family rm, open stone fireplace. "so much space"! Two bathrooms. Outside are many extras, small barn and such. Make this fine house and property "Your Home." Selling at $94,900. Dial Cliff Stretch of Capital City Realty today, 388-6275/pager 2837 or res. 595-4692.

250 HOUSES FOR SALE

WESTMONT REALTY 1977 LTD 388-4434

SUPER EXECUTIVE
Home in a prime area in Gordon Head surrounded by similar top quality homes. Quality was the watchword from the first turning of the sod and is shown time and again throughout the entire home. Special features include fan assisted heatilator fireplaces in both living room and family room, separate formal dining room with french doors, super modern kitchen which includes garburator, dishwasher, provision for trash compactor, lots of top of the line cabinets and large eating area. There are 4 bedrooms, 2 full baths (one of which is ensuite) plus powder room. Basement includes finished 3rd fireplace, (and is framed in for 4th bath, additional bedroom, rec room and den). Large sundeck too and lower interest mortgage may be assumed. Price $145,000.
NEW EXCLUSIVE WITH
388-4434 JOHN BUNYAN 383-7777

EXTRA LOT
Lovely three bedroom house and lot, in a nice area. Extra lot waiting for sewer. Just a matter of time! Lots of space. A must see so make an appointment today by calling 388-4434 anytime. Metchosin area, drive bys discouraged. Asking $84,900.
388-4434 I. G. LIDSTONE 477-0982

JACK MEARS OAK BAY REALTY LTD.
2194 OAK BAY 598-3321
Where Trust Is The Basis Of All Business

A CHARMING BUNGALOW! SOUTH OAK BAY!
Perched on a delightful lot ½ block to Monterey School. A rock solid home offering 2 bedrooms on the main plus a 3rd downstairs. High opened basement ideal for a rec room. There's already 21x11 workshop conservatory that will really catch your imagination. Cove ceilings and oak floors thruout. You'll love the huge kitchen going off to a dining room. Main floor laundry. South facing sundeck affording privacy. Totally immaculate everywhere. $79,900. Exclusive listing. See it with JACK PETRIE — 598-8736 (res.) or 598-3321 (bus.).

Member Relocation Services Canada

Fairfield Realty Ltd.

THE GREAT GET-AWAY
This builder's custom home is a west coast contemporary, situated on a .8 acre treed private lot on the Saanich Penn. Oak parquet floors throughout main ft. Big country kitchen, separate DR and huge 24'x12' LR with vaulted cedar ceiling, bath, laundry, and sewing nook. Upstairs has 2 bdrms, ea. with French door to balcony, another bath and family rm loft. Energy conscious? Thermopane windows throughout and H.W. tank attached to Fisher airtight FP. Easy walk to water front and Rec Centre. Appraisal available. $65,900. M.L. Call KENT MacLEOD: 383-2244 or 595-4273.

WATERFRONT HOME
$69,900
This beautiful, natural cedar panabode home with 98 ft. of waterfront, is situated on Piers Is., just 10 mins. from Sidney. Sandy beach at your doorstep. Large Liv. Rm (with FP and domed skylight) and KIT. are overlooking ocean. 3 BDRMS, 4 PCES BATH and full basement. ½ acre treed lot with large play area for kids. Summer home at a winter price. MLS.
383-2244 Kent MacLeod 595-4273

BLOCK BB BROS.
See Our Weekly BESTSELLERS CATALOGUE

JUST UNDER ½ ACRE
$85,000
1825 sq. ft. 3 bedrooms, brick archways, 2 fireplaces, 2 sundecks, family room with fireplace. Quality built. Central Saanich.
592-3652 477-1841

NEW LISTING ONE OWNER FAMILY HOME
Retired couple have raised and pampered this 3 Bedroom, full basement home from birth. They added a lovely pond and garden, planted flowers and trees, and added a full measure of love and attention. It all sits on a lovely corner lot in Sidney, very handy to an elementary school. Perfect for your young family $69,900.
DAVE VOGELGESANG
477-1841 Pgr. #760
(24 Hrs.) 388-5464

the Permanent — For Sale
3647 SHELBOURNE 477-0141
LARRY BROOKS — Manager

PORTAGE INLET
WATERFRONT PROPERTY. Breathtakingly beautiful, southern location with updated cottage, presently rented, new large septic tank field, 105 ft. of waterfront plus driveway. Approved site and bldg plans available. Must sell. Asking $55,000. Call: 477-0141 MARGE SHORE 385-9174

NO Exaggeration Here
I'm a 2 BR bungalow in Swan Lake area. On a large lot, 215'x60'. Loaded with charm and tastefully decorated. Have dble garage plus extra parking. All for $61,900. Call for EXCLUSIVE viewing with:
JUDITH CAMERON
477-0141 388-7088
THE PERMANENT

Canada Trust Realtor
595-5131

250 HOUSES FOR SALE

RANCHER COLWOOD
The spacious quality home offers almost 1600 square feet of gracious living on one floor. The 24' living room features a unique natural rock fireplace wall. Separate dining room and big country kitchen, 3-4 bedrooms, 4-piece main bath and 3-piece ensuite. Separate utility room, heavy shake roof, double garage, double paved driveway with extra parking. Sliding glass doors in master bedroom and dining room, give access to huge patio, semi rural setting od ⅓ acre lot. This beautiful 12 year old home can be yours for only $77,500. Courtesy to realtors. For appointment to view, phone owner, 478-2773.

DFH 477-7291
D.F.H. Real Estate Ltd.
1559 McKENZIE AVE.

ELEGANT GRACIOUS Rockland-Fairfield Home
Older, family, 3-bedrm. home. Living rm. has the fireplace sided by built-in benches, beamed ceilings and walls; dining rm; kitchen; gentle stairway to the upstairs landing with its stained-glass windows and 3 good-sized bedrms. Basement. Separate garage. The home has been thoughtfully redecorated to retain its character. No drive-bys. Qualified purchasers only. Price firm at $89,500.
TRICIA PARKER
477-7291 Anytime

SEASPRAY PROPERTIES LTD./REALTOR

SPARKLING 1½ STOREY
You will appreciate the craftsmanship of the late 30s in this 2-bdrm house. Passing through the leaded french doors into a spacious Living room, note the energy saving heatilator fireplace. There's a cosy Dining Room plus eating area off the galley kitchen, the Laundry room is just steps away from the kitchen. Oil fired hot water heat, built-in vacuum system, den, two bathrooms PLUS large lot are some of the extras. Only $63,500. PHONE NOW:
386-3124 RON SCHIECK 477-0968

$35,000
Value here is mostly in the large lot. Drive by 2639 Shelbourne St. and CALL ME with YOUR OFFER!! MLS.
386-3124 RON SCHIECK 477-0968

Capital City REALTY LTD
1815 Blanshard St. 388-7557

WANT SOMETHING SMALLER?
Don't want a condo or townhouse yet want your own independence? This cute 2 bedrm as new double wide has just about everything you could wish for. It's all set up in a choice Mobile Home Park waiting for you. Phone us and we may be able to help arrange a trade for you. Call Wally or Adeline, 477-7766 or 477-8562.

GORDON HEAD
Attractive split level home on quiet cul-de-sac beside Lambrick Park. Over 2200 sq. ft. quality living area. It features 3-BR, 2 FP, 2½ baths. High beamed ceiling in Living room, sunken family room, rec room and billiard room. All these on a beautiful landscaped and fenced lot. A must see. New ML. $112,500.
388-7557 Clifton Mak 479-0788

BLOCK BB BROS.
See Our Weekly BEST SELLERS CATALOGUE

REAL CHARMER
$79,900
Three year old with three bedrooms, views, lazy man's lot, 1400 sq. ft., built in dishwasher, dead end road, 10¼ mortgage, sundeck.
386-3231 John Addicott 477-8232

VISTA VALUE
$58,500
Quiet yet convenient, just beautiful inside, two bedrooms plus a cutie downstairs, a joy to view.
386-3231 John Addicott 477-8232

SIDNEY
$83,250.27
CUSTOM BUILT
Built in kitchen pantry, nutone food center, dishwasher, fridge and stove. Dining room has built in hardwood buffet. Front room has built in bookcase and wood storage for fireplace. Den has wall length hardwood desk and bookcase. Bathroom has separate facilities, and laundry shoot. Master bedroom has practical closet plus ensuite. Three other bedrooms. Unique rumpus room with fireplace and wood storage. Large laundry room downstairs and full bathroom. Built in vacuum and intercom throughout. Workshop and carport. Many extras throughout. Call 656-3195.

MANN
T. L. MANN & ASSOCIATES LTD.
$46,500
11¼% Mortgage
Beautifully maintained no-step, modern 2 bdrm bungalow tucked away on a quiet no-through street only minutes from downtown. Nice views over city. Phone now! MLS 41669.
GLENN NICHOLLS
598-5144 598-7689

VIEW ROYAL
3 bedroom no step home on .35 acre. Quiet street. Fruit trees, shrubs. Price reduced.
Mrs. McKeage, 479-5868
Capital City Realty. 388-7557.

SIDNEY, 3-BEDROOMS, 2 bathrooms, large living and kitchen upstairs. Rumpus, den, bathroom, utility and workshop downstairs. 2,000 finished square feet. 656-3733.

250 HOUSES FOR SALE

SEABOARD PROPERTIES LTD.

CHARACTER AND CHARM
This is the theme that has been maintained and at the same time updated to afford todays comforts. Boasting over 1,900 sq. ft. of accommodation thru the rustic entry foyer, large informal living room, family kitchen with pantry, to the large formal dining room. Upstairs are three large bedrooms, den and full bathrooms. Full basement is ideal for storage etc., separate garage and easy care lot. Try your offer on this new M.L. at $72,900.
652-1141 DAVE DAND 658-8490

david burr LTD.

OPEN HOUSE WED. OCT. 3rd 5-7 p.m.
2586 BLACKWOOD COOK-HAULTAIN
Compact 2-bedroom bungalow in this convenient area. Living room, kitchen, family room, bathroom. Full basement with OOM furnace. Nice garden with fruit trees.
Only $41,500
JOHN TODD 598-7849
david burr ltd. 384-9335

BOORMAN'S
612 Fort St. 386-7521
2045 Cadboro Bay Rd. 595-1535
BOORMAN INVESTMENT CO. LTD.

SPARKLING CLEAN
4-bdrm. home near Racquet Club on quiet-de-sac in neighbourhood of expensive homes. Ideal for growing family or in-laws. One-bedroom with own entrance and separate bathroom. Master bedroom ensuite plus one more. Good quality and tasteful decor throughout. Impressive family room with rock fireplace, lovely living room with fireplace, huge enclosed patio from dining room. Fenced lot with excellent garden soil and fruit trees. Ample parking, handy for schools and transportation. $82,500. New MLS.
OLGA ZACHARY
Off. 595-1535 Res. 592-3335

UVIC AREA
Brand new 1667 sq. ft. with beamed ceilings. 3 BRs, 2 full baths, LR with floor-to-ceiling Rock Fireplace, DR with large windows overlooking UVIC grounds, large family sized kitchen 20'x14' with Oak Cabinets, sliding glass door leading to large L-shaped sundeck, lower level has foyer entrance with double doors leading to RI family room, Double Carport.

CUSTOM BLDG.
We will custom build your next house on our lots in Gordon Head or a lot of your choosing. Do some of the work yourself and save money. Buy direct from known Builder.

For information please call Mrs. Pat Saulnier, Kasapi Const. Co. Ltd., 538 Dupplin Rd. at 386-6191 or res. 384-2197.

BLOCK BB BROS.
See Our Weekly BEST SELLERS CATALOGUE

OLDIE BUT GOODIE
Perfect starter home. 2½ bedrooms on main, fireplace. Basement, attic can be developed. Large lot, fruit trees. Close to school and transportation. Large assumable mortgage.
Mrs. Pat Walker
478-5561 (bus) 474-1581 (res)

VR Victoria Realty LTD.
386-3585

MUST BE SOLD
VICTORIA $74,500
BY OWNER 595-8731
(7-10) EVENINGS
OWNER GOING TO EUROPE CENTRALLY LOCATED, CLEAN FAMILY HOME, LARGE LIVING ROOM WITH FP, SEPARATE DR, 2 BDRMS UP, 1 DOWN, FULL HIGH CEMEMT BSMT/REC ROOM, 4 PIECE AND 3 PIECE BATHS, LARGE WELL KEPT LOT.

GORDON HEAD BY OWNER $84,500.
Drive by 1817 Hartwood Place to appreciate this better than new family home. Situated at the end of a quiet cul-de-sac, close to all schools and shopping. This Tudor-style home boasts 3-bedroom, master with ensuite. Spacious living-dining room with fireplace and finished rec-room with fireplace. By appointment only, no vendors please 595-7773.

OPEN HOUSE DAILY 1-5
1441 SIMON RD.
Buy from builder and save. New cedar and brick 3 bedroom in McKenzie Braefoot area. Quiet treed street. Spacious livingroom with lovely bay window. Stone fireplace. Crestwood cabinets in large kitchen. Shower in en-suite. Full basement, double garage, best buy in town at $83,900 firm. 477-8633.

Island Homes Realty Ltd.
345 COOK STREET
386-7545

BY OWNER, SELLING UNDER assessed value, commission is yours when you buy this well-built 2-storey, 4-bedrooms upstairs, 2 bathrooms, full basement and double garage. Renovated inside and no agents please. 652-1374 or 479-4015.

EMERGENCY SALE, $35,000. Older house with good basement, 165x40 lot, lots of fruit trees. Close to schools, church and shopping, available September 1st. Tuesdays and Wednesdays. 595-8113, any day 6pm 112-537-5883.

250 HOUSES FOR SALE

T/C TOWN AND COUNTRY REALTY
3577 DOUGLAS 382-7276

CLEAR TITLE
App. 2 acres, 15 minutes from city centre. Beautifully landscaped. 6 year old, 4 bedroom split level home. 2 fireplaces, 2 car carport, very large new drive in green house, workshop or recreation area. City water. Many extras. $129,000. Owner will finance at 10%. 479-2209.

"SAVE ON NEW HOME"
Now being built on approx. 11,000 sq. ft. lot within 4 mile circle! View the plans and contract now at todays prices! YOU will be the winner, with added VALUE when YOUR NEW home is ready for occupancy! YOUR trade will be considered! RESULTS by calling 381-5613.
Rather Realty Ltd.

PRIVATE. MUST SACRIFICE
All renovated character house with seperate upper suite (rented $250 montly). Immediate occupancy of main floor. 2 kitchens, 2 bathrooms, upto 4-bedrooms, ideal for 1 large family or 2 small families. Full basement, w/w carpet, garden, driveway, partly furnished. Asking $65,000. 382-6812.

Century 21®
WESTERN HOMES LTD.
1037 Cloverdale 386-3494

BY OWNER, 2 BEDROOM home, convenient location. Close to Woodward's and Hillside Mall. Good location to schools, country quiet backyard. New roof, new bathroom, part basement. All major appliances included. Asking $55,000. Can accommodate immediate possession. 385-1003 or 479-7254.

WELL BUILT BY OWNER IN 1979, 2 storey house, 3 bedrooms, valted ceiling in living room, stone fireplace opening to dining room, deck off kitchen, vacuum system, intercom, brick fireplace and plenty of room in partly finished basement, double garage, large lot, $55,000 mortgage at 10¼%. Call 477-2074.

FAIRFIELD-ROCKLAND FAMily character. This desireable older home has a large living room with beamed ceiling and fireplace, dining room, remodelled kitchen and pantry; three spacious bedrooms, offered at $89,500. Please call 382-2010 to view.

ROCKLAND, BRAND NEW 2-bedroom and study with fireplace, master bedroom suite with deck, two full baths and 2-pce, kitchen and family room, living room with dining area, two patios, quiet private lot. Save direct from builder. $125,000. Hall Clark Homes Ltd, 477-0252.

SWINERTON'S
REALTY WORLD

PRIVATE SALE
2 level, 3 bedroom bungalow. Large living room—dining room, 2 bathrooms, family room, sundeck, secluded rear yard, patio, magnificent views. Lakehill area. $70,500. 10¼% mortgage. 384-8075 pager 1115.

OAK BAY BORDER
By owner, character 2-bedrooms, up and down duplex, situated in quiet area. Beam ceilings, 3 fireplaces, bay windows, appliances, double garage with lane access. $84,500. 595-8008.

$62,900
New 3 bedroom home, full basement, ensuite, double carport, fireplace, thermo windows, in Goldstream area. 479-8462.

COACH HOUSE REALTY LTD. 381-5255

VIDCO
Commercial-Residential Real Estate
31 Bastion Sq. 388-4232

BY OWNER COMFORTABLE 3 bedroom home, Langford, close to all shopping and schools, large lot, $46,900, reasonable offers. 478-0892.

BROADMEAD, BY BUILDER and owner, two 3600 sq. ft. luxury houses. $149,000 and $157,000. Any reasonable offer considered. 658-5571.

GORGE TILLICUM AREA, 3 bedroom full basement house, oak floors throughout, handy to bus and shopping center, offers on $67,000. 479-5304 after 5pm.

FAIRFIELD
For sale by owner--immaculate 2-bedroom home with full basement and fenced garden, close to beach, $73,900. 598-3685.

FOR SALE BY OWNER, 2352 Otterpoint Rd., Sooke. An attractive Tudor style, 3 year old, 3 bedroom house. Priced to sell at $58,500 or best offer. 642-4217

GORDON HEAD, BY OWNER, delightful 4 bedroom family home on quiet cul-de-sac. View to appreciate. Priced at $86,900. 477-1468.

HARD TO BEAT
3-bedrooms, 2½ baths, fireplace, sauna, double garage, city views, large lot. With large mortgage. $68,500. Principles only. 478-0697.

$48,000
Large lot, 2 bedroom house, heatilator fireplace, garage and fruit trees, large garden. 10473 Resthaven Dr. 656-4436.

1605 BURTON AVE. $67,500, 3 bedrooms, 2 bathrooms, living room, dining room, kitchen with eating area. 595-6965 after 5.

HOUSE FOR SALE BY OWNER, $43,900. 2 bedroom no step, large lot, assumable 10¼% mortgage. Hampton area. 384-3468.

THREE BEDROOM CHARACter home, close in, only $39,500. Owner may carry financing. 382-2030.

FAIRFIELD REALTY LTD.
Call the Fairfield Specialists
1295 FAIRFIELD RD. 383-2244

BY OWNER 3 BEDROOM home and inlaw suite, 3149 Milgrove St. $58,500. Phone 388-4116.

BOUGHT MOBILE, NOW MUST sell 2 bedroom 12 year old home off Craigflower, $55,000. 383-6627.

BY OWNER
$69,000
10 Mile Point. Near beach. 477-6531.

OWNER MUST SELL, $44,500 Finlayson near Spencer Castle. Dining room, 2-bedrooms, basement, w/w. 477-1043.

253 COUNTRY HOMES and PROPERTIES

METCHOSIN APP. ⅓ ACRE
Owner is transferred, anxious to sell. Immediate possession. 2 bedroom, living room, dinette kitchen, full bath, double carport with work shop and utility room, sliding glass door to sundeck, view the sea, mountain and golf course. 12 miles from downtown Victoria. 474-2050.

ROYAL OAK AREA (WITHIN 5 mile circle), approximately 9 acres with 4 bedroom, luxery home, approximately 2800 sq.ft. $275,000. Phone owners at 479-6086

GORDON HULME LTD.
Sidney-Saanich Peninsula
656-1154 2444 Beacon Ave.

253 COUNTRY HOMES and PROPERTIES

GENTLEMANS ESTATE
Exceptional 6.5 acre property located in heart of Metchosin horse country. Spacious 4-bedroom rancher plus small guest cottage. Large barn with stalls plus tack room and loft. 24'x24' Heated workshop. 43'x20' in-ground concrete heated swimming pool plus regulation size asphalt tennis court. Lots of parking, many fruit trees, large greenhouse, cross fenced. Only 30 minutes from city centre. Asking $250,000. For additional information on this exclusive listing call:
GALE CHRISTENSON
477-0191 477-7047
Royal Trust

METCHOSIN $69,900.
Solid 3-bedroom home completely renovated on 2.58 acres. Two new cabins, pond, garden, fruit-tress, pasture. 7 miles from town. Assumable 1st mortgage. No agents please. 855 Latoria Road. Call for appointment to view 721-3407.

2.99 ACRES
With pleasant view of Beaver Lake Park, very cosy 2-bdrm home. large living room and fireplace. Updated plumbing. Presently large strawberry field and orchard. Valuable holding land, $125,000. MLS 42729.
OLGA ZACHARY
Off. 595-1535 Res. 592-2265
Boorman Investment Co. Ltd.
2045 Cadboro Bay Rd.

SAANICH PENINSULA PROPERTIES LTD.
2354 Beacon Ave., Sidney 656-4000

256 WATERFRONT PROPERTIES

GABRIOLA ISLAND WATERFRONT ACREAGES PANORAMIC VIEWS
1 acre, $24,500
5 acres, $40,000
11 acres, $88,000
20 acres, $120,000
SEMI WATERFRONT
Across from beach 5 acres with beautiful view of inside passage, older 3 bedroom home, auto heat, offers to $78,000.
IMMEDIATE POSSESSION
Spacious 2 bedroom home plus nursery or den, all new carpeting, fireplace, carport, ½ acre yard, offers to $49,500.
1 ACRE VIEW LOT
Well treed privacy, $18,900.
GABRIOLA RLTY LTD 247-9622
Neil Wark, 247-8852 eves.

OCEAN VIEW RESIDENCE with easy care lot in private treed setting within 2½ mile radius of city, close to new hospital. Large concrete parking lot. Huge sundeck, southernly exposure. Sliding doors off bedroom, livingroom and kitchen. 4 levels, 2400 sq. ft. up. 2700 sq. ft. down. 6 bedrooms, 3 baths, 2 fireplaces, fully carpeted, 400 amp service with zoned electric hot water heat. Private $165,000. 479-0770.

WATERFRONT BARKLEY SOUND
90 miles NW of Victoria, adjacent to Pacific Rim National Park. 5-7 acre lots on Helby Island near Bamfield. 300-1600' of waterfrontage, virgin forests, protected beaches, wharfage. Approx. $4,500 per acre. Phone 388-9181 or write Diversified Holdings Ltd., 402-1208 Wharf St, Victoria.

CHERRY POINT, COZY 2 BEDroom home with basement, $95,000. Phone 743-4918.

258 CONDOMINIUMS

SPENCER CASTLE

UNSURPASSED QUALITY
Splendid brick and concrete elegance situated on 4½ acres of manicured gardens. Spacious 2 bedrooms (2 four pce. baths) are fit for a queen at Spencer Castle. Mountain and sea views. Prices from $87,000.
2930 Cook Street
OPEN DAILY 11 to 5
Sat.-Sun. 1 to 5

WE TAKE TRADES
All Star Realty Ltd.
JIM WEST
386-1255 or 595-4094 (Res.)

INTERNATIONAL REAL ESTATE BROKERS INC.
388-6161

BIRDS EYE VIEW! JUST LISTED!
This beautiful, 1-bedroom condominium is on the top floor of Bickerton Court facing South and offers sweeping views of the Juan de Fuca Straits and Olympic Mountains. Sit on your balcony and watch the ships go by or go swimming in the 60' pool. Price $72,500. MLS. For private viewing phone Terry Eden or Sharleen Eden at 388-6161 (24 hrs.).

COME TO OUR WATERFRONT CONDOMINIUMS
630 SEAFORTH AVE
Featuring 2 Bedroom STRATA UNITS - $75,000 to $99,000. Situated on a 1.6 secluded, treed site with the balconies often only 15' from the city's waterside promenade (Capital City beautification project) Luxurious flexible floor plans - 1100 sq. ft. to 1224 sq. ft. Picture yourself gazing at the moon path on the water, or watching the ships entering the inner harbour, or watching seals and waterfowl. - 2 Bedrooms - 5 Rm apartments. Heat and hot water and parking - also sauna and whirlpool. And for owners who travel there is rental management, and 10% Capital Cost Allowance.
DICKIE AGENCIES LTD
382-4312 or 382-8239

Cedric Steele Realty Ltd.
388-6258

CONDO FOR A KING
2 Bedroom with den, 6 appliances. Super recreation facilities with 2 private gardens. Excellent sea view in Oak Bay. $136,000. Appointments only.
PETER BEVAN 388-6258

ON BEACH DRIVE
Near Oak Bay Marina. 2 bedrooms in perfect condition. Concrete building. Owners have bought and priced this unit for immediate sale $79,000. For details call GERRY FINNIGAN 388-6258.

3-BR CONDO
Plenty of room for all your needs, and COMPANY too! Ground floor fronts on Esquimalt Road at Lampson. This specious ghome has open galley kitchen, dining rm, large living room, with glass doors to garden patio. Surrounded by lawns and trees, privacy is assured. Asking only $39,900. M.L.S.
479-1667 DOUG RELF 479-5761
J. H. Whittome & Co. Ltd.

258 CONDOMINIUMS

REALSPAN PROPERTIES LTD.
846 BROUGHTON 388-6454

PARKSIDE PLACE
2-Bedroom Condo
Has wall-to-wall carpeting over hardwood in living room and dining room. Laundry room and Storage room inside suite.
$19,500
BLAKE CROTHERS
(385-9597) 388-6454

WHITTOME'S
EXCLUSIVE
Situated on a quiet treed dead-end lane in Brentwood Village, this cedar and stucco three bedroom bungalow boasts a natural stone fireplace in the large comfortable living room. Separate dining area. Roomy kitchen and utility room. Landscaping completed on easy care lot. Concrete driveway to carport. Heated workshop for handyman. Cable TV available. $66,900.
479-1667 Alex Davidson 652-3006
Canada Wide Executive Relocation Service

WHY RENT?
$875 Down
with B.C. Grant
or
$2500 GRANT
with Dependent
$259 PER MO.
Principal, Interest and Taxes
New suites with Drapes, continuous clean Hot Point Range, frost free Fridge, Balcony, Rec Room and Sundeck. 1st Mortgage and Transfer Legal fees paid by Seller. 592-0976. Byron Price & Associates Ltd.

STEEL & CONCRETE OCEAN AND CITY VIEWS
This one bedroom plus den is located on the 7th floor of the Saudy Apts. downtown. Walking distance to stores, Beacon Hill Park, sea. What more could you ask for. Only $59,900 and the only one of its type available.

Smith, Dobson Estates Ltd.
384-1424 388-5464 Pager 610

PENTHOUSE
A distinctive waterfront penthouse with incomparable sea, mountain and city views. Three spacious bedrooms, gracious reception room with fireplace, formal dining room, family-style kitchen, ensuite laundry, 2½ bathrooms, balcony and sunny private terrace. Enjoy luxurious, carefree living in a world far beyond the commonplace. $215,000.
388-7468

REDUCED NOW $39,900
If you require a large one bedroom suite in a small, quiet adult oriented block then you must view this suite today. Offering you the finest in interior finish, full draperies, wood burning fireplace, large kitchen with eating area plus kitchen window. This is a brand new corner suite and has never been lived in. 10½% financing available. Must be sold. Phone Vista Homes, 386-3315

LAUREL POINT
Beautiful 2 bedroom, 2-bathroom, 1270 sq. ft. suite on first floor facing N. West overlooking protected water view, plus 50' long patio. This unit has been appraised at $95,000 for mortgage purposes, owner has spent $11,000 on decorating and pannelling this home. Well sacrifice at $83,900. Please contact Herb Bate at 478-8328 between 9 am.-4 pm. weekdays only for viewing. No agents please.

REDUCED NOW $46,900
Last 2 bedroom, 1½ bathroom new condominium. This beautiful corner suite has never been lived in and features a woodburning fireplace, 2 balconies plus a kitchen with an eating area and a kitchen window. There are only 14 suites in this beautiful building, so if you want a small quiet block view it today. 386-3315.

Oakdale Estates
$66,500. Spacious condo with large living room, rock fireplace and extra large balcony on 3rd floor, 2 bedrooms, 3 piece en suite, fridge, stove and dishwasher with parking, sauna and whirlpool.
386-2682 Pat Forbes 477-0580
Capital City Realty Ltd. 388-7557.

HURRY!
2 bedrooms, 1½ bath, in suite laundry facilities, 5 appliances. Quiet smaller building. Interesting walking area. Open to offers. $41,900.
MARY WOOD 592-2647
THE PERMANENT 382-9191

"YOUR ADVANTAGE"
Must sell below assessed VALUE! Quick action needed on this peaceful 2-bedroom home featuring 2 washrooms and family style kitchen. Offers on Trades Considered! Act now at $37,900 (ML) by calling 381-5613.
Rather Realty Ltd.

FOR SALE BY OWNER, CONDO with 2 bedrooms and 2 full bathrooms, over 1300 sq. ft. on Rockland near Cook. Lots of storage. Deluxe range, fridge, garburator, dishwasher. Has laundry room in suite. Very attractive building. Has CCA tax number. No agents please. $68,500. 656-7145.

FOR SALE BY OWNER- 477 Lampson St. 3 bedrooms, wallx-wall throughout, stove and fridge, washing and drying available. Close to all schools. Children welcome. Will accept agreement for sale. $28,500. 385-8033.

3 BEDROOM CONDOMINIUM, Lampson Street, $1500 down, take over mortgage $26,000 11¼% and $272 per month. Private Sale, no commission. 598-5763

259 TOWNHOUSES

PIONEER CO-OP TOWNHOUSES
Offer Special Advantages:
1. Refundable Share Purchase
2. Cost of Living Bonus
3. Rents Based On Income
— 852 McCaskill — Deluxe 2-BR unit with fireplace and 2 full bathrooms.
— 930 McCaskill — 3-BR unit with finished basement and 1½ bathrooms.
— 928 McCaskill — 3-BR unit.
Available Nov. 1 and Nov. 15th.
Mrs. Urlacher at 383-2553
Creighton Property Mgmt. Ltd.
388-4422

TOWNHOUSE — $51,500
Over 1400 sq. ft. with 3 bedrooms. Large living room, dining room, modern kitchen with breakfast nook which overlooks a private patio. Carpeted and professionally decorated. Basement with laundry facilities. Bus close by or easy access to town by your car. Existing mortgage has an interest rate of 10½ per cent.
JOHN EVANS
385-3435 477-4452
P.R. BROWN & SONS LTD.

259 TOWNHOUSES

Turgoose Point Townhouses
2654 Lancelot Place
Open Daily 2-4:30
Sat. and Sun., 1-5

There Must Be A Reason!!
Sixteen of these prestigious townhomes have been sold. Located on scenic Turgoose Point with just about 800 feet of waterfront. The five remaining units are either waterfront or water view. All homes have two bedrooms, fireplaces, two and half baths, family rooms, electric double door garages. Priced from $83,000-$116,000. Another outstanding development by VICTORIA REALTY LTD. and Quality Built by PINE HOME BUILDERS LTD. Don't be sorry, make a point to view today. For more information please call Victoria Realty Ltd., 386-3585.

265 HOUSES WANTED TO BUY

JACK MEARS OAK BAY REALTY LTD.
SELLING OAK BAY HOMES FOR OVER 20 YEARS URGENTLY NEEDED
2 BEDROOMS AND DEN. NO BSMT. LARGE ROOMS UP TO $150,000
3 BEDROOMS, BASEMENT UP TO $95,000
VIEW OR WATERFRONT UP TO $225,000
CALL 598-3321

ALBERTA COUPLE
Require 2 or 3 bedroom home in nice area of Victoria or close in. No more than $75,000.
388-7557 BEN GREIG 381-6766

LOCAL FAMILY
Require house with small acreage or large lot or double garage. Up to $65,000. URGENT.
388-7557 BEN GREIG 381-6766
Capital City Realty Ltd.

OLDER HOMES IN NEED OF renovtion, minor or major, required. Quick decision, any area. FREDDY STARKE, 595-1175 or BOB KOHLRUSS, 383-4739 or 386-6164, CASTLE PROPERTIES LTD.
4 or 5 suiter required, can be conversion, James Bay or Fairfield preferred. FREDDY STARKE 595-1175 or BOB KOHLRUSS, 383-4739 or 386-6164, CASTLE PROPERTIES LTD.

CALGARY Accountant arriving soon wants 3 bedroom home. Up to $90,000.
GOVERNMENT Employee wants home in Central or North Saanich. Up to $75,000.
CALL HAROLD WARE 385-1580 or CASTLE PROPERTIES LTD.
386-6164

WANTED
2 or 3 bedroom, full basement homes. Up to $65,000. Efficient and courteous service. All replies confidential.
477-0191 SYL SHUMKA 595-1337
Royal Trust

3½% COMMISSION
to sell your home!
Valuation without obligation
Douglas Hawkes Ltd. 384-7128
Len Thomas (Sr.) 384-9176
Herb Hodgson 382-3835

PRIVATE
Needed urgently by or before December 15-30, a home offering seclusion and/or view in Greater Victoria, up to $100,000. Please reply Victoria Press Box 390. All replies confidential.

CASH PAID
If your house is suitable for rental purposes call my Agents Lee Wrobel and Randy Small. 385-1431.
British American Realty Ltd.

SMALL HOUSE FOR RETIRING couple, preferably in quiet area of Oak Bay, price to $50,000. Please reply to Victoria Press Box 392.

FAMILY WISH TO RENT TO own in Saanich or Saanichton. 652-9993.

268 LISTINGS WANTED

SAEC
Real Estate and Financial Corporation. If you are purchasing or selling call: Mrs. Strandlund 382-9255 or 478-4671.

CONDOMINIUMS WANTED
LYNN HOLMES—386-6762
LANDMARK PROPERTIES

270 EXCHANGE REAL ESTATE

BEACH DRIVE
Beautiful, 2-bedroom condo. Price $79,000. Will consider revenue trades, land, car, boat, or what have you got?
GERRY FINNIGAN 388-6258
CEDRIC STEELE REALTY LTD.

GORGE TILLICUM AREA, 3 bedroom full basement house, oak floors throughout, handy to bus and shopping center, offers on $67,000. 479-5304 after 5pm.

271 LOTS FOR SALE

Park Pacific
Proudly Presents
DEAN PARK ESTATES
Superb treed lots in a beautiful natural setting, many with spectacular ocean views of Haro Strait, Mount Baker and The Gulf Islands. Totally planned and controlled to protect its special environment and your investment. Located in North Saanich on the slopes of Mount Newton adjoining John Dean Provincial Park. One-third acre lots with wide street frontage, to give you plenty of room and privacy. All fully serviced and priced from $33,000. Entrance close to Panorama Leisure Centre on East Saanich Road. From Highway No. 17 turn off at McTavish. Site office open daily from 10:30 to 4:30.
SALES OFFICE
656-7041
OR
Murray Lawson
592-2912
or
388-6275
Pager 2478
383-4124 anytime
Park Pacific Investments Ltd.

271 LOTS FOR SALE

At BROADMEAD
WE HAVE IT ALL
Sunny seaviews, meadows, private lanes, rocky outcrops, treed seclusion, quail, pheasant and more. If you've been looking for that special spot for your new custom residence, visit us at Broadmead, a community of quality homes, created with care to preserve and compliment its unique natural beauty.
. . . 100-ft. wide lots are not the exception in Broadmead . . . that's our average lot size . . .
. . . space to live, to grow, to enjoy casual country living . . . yet just 10 minutes from city centre
. . . We have an excellent selection of ⅓ to ½-acre home sites available for viewing, priced from $31,500 to $44,500.

TAKE THE FIRST STEP TO BETTER LIVING!
Visit us at our office-display home, 950 Royal Oak Drive
8:30 A.M.-5:00 P.M. 658-5291
or call
Jeannie Dewhurst
Royal Trust Corp.
384-8001 or 658-8980

CUAULTA HEIGHTS
SEA AND CITY VIEWS TREED
13 serviced lots. Water, hydro, phone, cable, ¼ — ½ acre, 20 minutes from Victoria. Take Fulton Rd. off Sooke Rd., right on Bexhill to Cuaulta Crescent; or Walfred Rd. off Happy Valley Rd., then left onto Cuaulta Crescent.
BUILDERS TERMS AVAILABLE
Salesperson on site Sunday afternoon 2-5 p.m. For information or appointment, call Norm or Jill Sewell, 658-5713.

3 LEFT
Just 3 large lots left in the Gordon Head area on which we could CUSTOM BUILD your next home. Do some of the work yourself and save money. Buy direct from Known Builder.
Mrs. Pat Saulnier, Kasapi Const. Co. Ltd., 538 Dupplin Rd. at 386-6191 or res. 384-2197.

BY OWNER
$33,900
2½ Acre Treed Seclusion
Paved road, perc tested, hydro, views of Olympics, water on lot, backs onto Provincial Park, ½ hour to downtown Victoria. 628 Aquarius Road (off Rocky Point Road) 479-6583.

TREED ONE ACRE LOTS
located in N. Saanich and serviced by MUNICIPAL WATER MAINS
$31,500 — $33,500
Rick at Douglas Hawkes Ltd.
384-7128 YR8-8720 721-5161
Office Mobile Res.

PRIVATE SALE. .67 ACRE IN Metchosin area. Driveway and parking, well and pump, septic field, foundation would suit modular home. $27,500. 478-3407 5-6 pm.

2 LOTS REMAINING SERVICED, 3M CIRCLE ON MINA AVE.
$30,000 - $31,500
CALL VIDCO 388-4232

SOOKE. MAPLE AVENUE. Lovely wooded lot. Approximately 10,000 square feet. Close to shops, schools, harbour, etc. $18,500. 595-0349.

SOOKE. 3 SPACIOUS SECLUDed wooded lots on excellent road. 2 to 3 acres from $22,000. Terms. 642-5508.

BEAUTIFUL DEAN PARK WAterview lot. Forced to sell at below the replacement cost. Builder's terms. 477-6263.

TREED ½ ACRES LOTS, ON Piers Rd off Landsend. Piped water and hydro available. Reasonable. Phone 652-1469 or 652-5615.

2 LOTS, APPROX 10,000 SQ.FT. each. Off Shelbourne, close to Simpson Sears. Asking $32,000. 478-1144 or 478-2998 after 3.

LOT ON HASTINGS ST, CLOSE to Wilkinson and Interurban. 75x150ft. Asking $27,500. 478-1144 or 478-2998 after 3.

$5,000. DOWN, 2½ ACRES treed, perc tested, $34,500. Woodridge Place. 598-5701.

LOT FOR SALE MARIGOLD district. $26,000. 652-3898.

273 PROPERTY FOR SALE

PRIME DEVELOPMENT OPPORTUNITY
50 unit highrise apt. site in Nanaimo, 1 block from waterfront and Yacht Club. Package includes all drawings, approvals and permits. Capitalize on Nanaimo's zero vacancy rate and projected growth. Project ideal for MURB development. 754-6531 Townsite Enterprises Ltd.

DEEP BAY, SECLUDED 5.42 acres, excellent soil, fruit and nut. 66 ft. waterfront. Community water and spring, hydro next door. Not in land freeze. Asking $59,900. 479-5926, 468-9484.

½ ACRE HOLDING PROPerty. $2,500. down. Future potential. Near Victoria. $10,000. 598-5701.

274 PROPERTY WANTED

DEVELOPMENT PROPERTY REQUIRED!!
DOUG POSKITT 386-3124
Seaspray Properties Ltd.

CITY BUILDING LOT REquired for single home, duplex. FREDDY STARKE, 595-1175 or BOB KOHLRUSS, 383-4739, or 386-6164, CASTLE PROPERTIES LTD.

CASH FOR
Land for development for subdivision, lots in the Victoria area. Kasapi Construction, 386-6191.

LOT AT NANOOSE, BEACHcomber area. Phone 112-468-9065.

Classified Advertising
386-2121
8:00 a.m.-6:00 p.m. Mon.-Fri.
8:00 a.m.-5:30 p.m. Sat.

280 ACREAGE FOR SALE AND WANTED

B.C. LAND
AND INSURANCE AGENCY LTD.

2.73 ACRES

Beautiful wooded property in Metchosin. Gently sloping with good road access fronting on two roads. Asking $31,900.

VIEW LOT

A beautiful treed lot with an exceptional view of Victoria, Juan de Fuca Straits and the Olympic mountains. Two acres with 218' frontage on Lisandra Road. Asking $29,500.

COWICHAN BAY

Large lot with some view of sea, located on Wilmot Road in Cowichan Bay. Asking $18,900.
Don Oakes 478-4334 Don Riehl 478-7403
B.C. Land 478-5588

98 ACRES

Rolling Sooke property. Possible sub-division potential. Stream throughout property. All reasonable offers on $135,000 considered.
June Corby 478-8780
B.C. Land 478-5588

SHAWNIGAN ONE ACRE TREED LOT

$249.00 Down — $249.00 per month, 145'x290' lot, perc tested and serviced by piped water system. Payments based on $19,500 purchase price with 11% interest on the unpaid balance. For further details please call Rick at Douglas Hawkes Ltd. 384-7128 Office, YR8-8720 Mobile, 721-5161 Victoria res.

2 ACRE LOTS
$295 DOWN — $295 MONTH
Beautifully treed, level lots located in the Mill Bay/Cobble Hill area. The $24,500 price includes paved roads, domestic water service and approved septic sites. Mobile homes welcomed. Terms based on 11% interest on $24,205 amortized over approx. 12½ years. For further details please call Rick at Douglas Hawkes Ltd. 384-7128 Office, YR8-8720 Mobile, 721-5161 Victoria Res.

PROPERTY OWNERS IF YOU HAVE

Subdividable acreage in the Greater Victoria area? I have a bonified purchaser. Please call 478-5561 (Office) Pager 388-6275 #2764, 474-2744.
PIERRE BERUBE
Block Bros. Realty Ltd.

8.6 ACRES

Creek and small pond to stock with your own trout! Large stand of timber, also house that, could be renovated. $54,900.
MONNA SNOPEK
478-5561 (bus) 478-0915 (res)
BLOCK BROS. REALTY LTD.

OFF MALAHAT DRIVE ON ROCKY MOUNTAIN RD.
16 miles from City Hall on paved road. Ten acres of seclusion with spectacular sea and mountain views from building site. Hydro and strong bore hole. Approximately 500 feet sea front. Call 598-8557 evenings and weekends. $60,000. firm. No agents.

35 ACRES, ZONED 5 ACRE average, 5 minutes to new hospital, 4 bedroom house, $235,000. 479-9940.

10 ACRES OF GOOD SOIL-$39,800.00. 6 miles south of Duncan. 388-6876.

186 ACRES. SUBDIVDED INTO 10 acres. Price $395,000. Alex Tait or Ben Greig, 388-7557. Capital City Realty Ltd.

TRADE THROUGH CLASSIFIED DIAL 386-2121

285 UP ISLAND PROPERTIES

Duncan Realty Ltd.
1-300 BRAE RD. DUNCAN

100 ACRES

Level land with 1400' waterfront, ½ cleared, lots of water for irrigation, priced at $300,000 with $100,000 down.

BEEF FARM

Over 100 acres near Duncan, large family home, new barn for hay and wintering cattle. Lots of water for irrigation, asking $325,000. On the above contact Gordon or Charlie at 748-3156 or 746-6550.

SHAWNIGAN ONE ACRE TREED LOT

$249.00 Down — $249.00 per month, 145'x290' lot, perc tested and serviced by piped water system. Payments based on $19,500 purchase price with 11% interest on the unpaid balance. For further details please call Rick at Douglas Hawkes Ltd. 384-7128 Office, YR8-8720 Mobile, 721-5161 Victoria res.

2 ACRE LOTS
$295 DOWN — $295 MONTH
Beautifully treed, level lots located in the Mill Bay/Cobble Hill area. The $24,500 price includes paved roads, domestic water service and approved septic sites. Mobile homes welcomed. Terms based on 11% interest on $24,205 amortized over approx. 12½ years. For further details please call Rick at Douglas Hawkes Ltd. 384-7128 Office, YR8-8720 Mobile, 721-5161 Victoria Res.

SHAWNIGAN LAKE COUNTRY Club. Worthington Rd., ready for building. 80'x110' lot. Water mains, perc tested. Enjoy warm sunny beach, boating, golf and tennis. M.L.S. $14,900.
656-4000 K. DROST 656-2427
SAANICH PENINSULA PROPERTIES LTD.

SARATOGA BEACH
Waterview lot, situated on ocean side of Saratoga Beach. 200' to water. Phone 652-3393.

27 MOUNTAIN ACRES OVERlooking Cowichan Bay, southern exposure. 112-748-8944 Duncan.

FOR SALE BY OWNER, 3.4 acres desireable seaview land, Cherry Point. $47,500. 743-5434.

QUALICUM, LOVELY TREED lot in area of good houses, for sale by owner, $14,500. 479-4727.

LOT AT SHAWNIGAN LAKE with 23' trailer, 478-3888 after 5.

293 GULF ISLAND PROPERTIES

SALTSPRING ISLAND
2 treed lots, halfway between Fulford and Ganges. 2 acre lots. Water on both lots, hydro on road. Try $4,000 down or trade on asking of $18,900.
DAVID BILLINGHAM
388-6258 598-6029

HORNBY ISLAND, DUNLOP Point. ½ acre Southern exposure, waterfront property with cabin. Good well. Power to cabin, excellent beach access and view. $43,000. Phone 386-3111 days.

294 MAINLAND AND OUT OF PROVINCE PROPERTIES

16 ACRE PROPERTY, LEVEL, treed, view, 4 miles to Prince George, good holding property. Full price $26,900. $2000 down, easy terms. 477-7720.

Deaths and funerals

305 DEATHS and FUNERALS

CROWTHER — Kate Elizabeth, formerly of Winnipeg, Manitoba. Passed away September 29, 1979, aged 96 years. Survived by one daughter, Mrs. Alma Shaw, of Victoria; three grandchildren; three great grandchildren; one sister, Mrs. May Ardern of Ottawa.

Private service. Arrangements through the Memorial Society of B.C. and First Memorial Services Ltd.

GOOCH — In hospital in Victoria, on October 1, 1979, Florence Ethel Gooch, of 1505 Belcher Avenue, born in Brandon, Manitoba, and a resident of Victoria since 1918. Widow of Frank Gooch, she is survived by two sisters, Mrs. E. R. (Kay) Rickinson and Mrs. G. (Bud) Longstaff, both of Victoria; her twin brother, Frank George Elston of Victoria; several nieces and nephews. She had been with the Royal Trust Co. as an Estates Officer for 40 years.

Service in McCall Bros. Chapel, Johnston at Vancouver Streets, on Thursday, October 4, 1979, at 1:00 p.m. with Tony Roberts officiating, followed by cremation. (Flowers gratefully declined. Friends, if desired, may donate to the charity of their choice.)

HEMMINGSEN — On September 30, 1979 in hospital, in Victoria, Margaret N. Hemmingsen aged 88 years, a native daughter of B.C., being born at Chase, B.C. Widow of Mathias Hemmingsen, she leaves three sons, John O, William B. and Robert M. Hemmingsen; two daughters, Margaret H. Beck and A. Marie Tomlin; 10 grandchildren; five great-grandchildren; sister, Mrs. Agnes Drummond of Bellingham, Washington; brother, Samuel Alexander of Chemainus, B.C.; three step-sisters and one step-brother. She was a long time member of First United Church, a member of Uplands Group of The W.A. and was a Past Queen of Miriam Temple, Daughters of the Nile.

Funeral service in McCall Bros. Chapel, Johnson at Vancouver Streets, on Wednesday, October 3, 1979 at 4:30 p.m. with the Rev. H. Hunter officiating, followed by creamtion. (Flowers gratefully declined. Donations, if desired, may be made to the Shriners Hospitals for Crippled Children, c/o Mr. W. Cloggie, 541 Laren Road, Victoria).

HOLLIDAY — Suddenly at home, 131 Eberts Street, on September 30, 1979, Mr. Benjamin Holliday, beloved husband of Winifred, age 82 years, formerly of Winnipeg, Manitoba. He also leaves his daughters, Jean Shann, Transcona, Manitoba, Marion Marcus, Victoria, B.C.; grandsons, Greg, Jim, Cameron and Jeffrey Shannon; granddaughters, Valerie Marcus and Lisa McHaffie; sisters, Mrs. Annie Hodge, and Mrs. Min Eby, Winnipeg, Manitoba, Mrs. Nellie Murch, California; Nieces and nephews.

Service in the Sands Mortuary Limited "Family Chapel of Memories," 1803 Quadra Street, Victoria, B.C. on Thursday, October 4, 1979, at 3:00 p.m. Rev. C. A. Hamer officiating. Interment at Royal Oak Burial Park.
SANDS — VICTORIA

MacALLISTER — Edith Verdun of Victoria, B.C., after a short illness on September 30, 1979 in her 64th year. Survived by her loving husband, Gordon; one brother, Harry Atkey of Victoria; three sisters, Jean Geernaert of Ladymsith, Ola Brown and Audrey Hole of Victoria; nephews and nieces.

Private service. Arrangements through the Memorial Society of B.C. and First Memorial Services Ltd.

MALLETTE — Suddenly on September 18, 1979, Mr. Daniel Lucien Mallette, aged 50 years, born in Lachine, Quebec, late residence, 303-760 Queens Avenue. He leaves his loving wife, Parso, at home; sons, Daniel and Wayne, Victoria, B.C.; daughters, Jai, Vancouver, B.C. and Toni, Victoria, B.C.; sister, Sylvia Mallette, Puerto Rico and his brothers, Frank and Ernie Mallette; brother-in-law, Jargeet and sister-in-law, Bhagano, Duncan, B.C.; nieces and nephews.

Memorial service in the Sands Mortuary Limited "Family Chapel of Memories", 1830 Quadra Street, Victoria, B.C. on Wednesday, October 3, 1979, at 1:00 p.m. Rev. Father D. F. Johnston officiating. Flowers gratefully declined.
SANDS — VICTORIA

MARTEN — Nee Taran, on September 24, 1979, in Seattle, Washington, Theresa Lynn Marten, aged 26 years, gone to be with the Lord. She is survived by her beloved husband, Daniel; mother and father, Christina and John Taran; brothers, Patrick and Malcolm; grandmother, Mrs. Emily Lahmer; great aunts, Pasty of Victoria, B.C., and Florence of Vanderhoof, B.C., aunts, Mrs. Betty Witwicki of Victoria, B.C., her children Shirley Peach of Victoria, B.C., Cynthia Witwicki of Calgary, Alberta, Michael Witwicki of Edmonton, Alberta; Dorothy Lahmer of Victoria, B.C., her children, Craig of Ontario, Barabara of Vancouver, B.C.; Jessie Anderton of Salmon Arm, B.C., her children Bob and Debbie, John, Leo and Richard; Great Uncle Teddy of Victoria, B.C. Aunt and Uncle Sheila and Allan Lahmer, of Delta, B.C., their children, David and Andrea; and numerous other relatives and friends whose support was greatly appreciated.

Memorial service at the Friends' Center, Seattle, Washington, Sunday, October 7, 1979 at 7:30 p.m. Remembrances may be made to the Oncology Unit, c/o Executive Director, Mr. Fair, Victoria General Hospital.

MEYERS — On September 29, 1979, in Victoria, B.C., after a lengthy illness, Grace Lillian Meyers, aged 82, of 2501 Wootton Crescent, born in London, England, formerly of Whiterock, B.C. She is survived by her loving husband, R. Douglas Meyers; two daughters, Mrs. Sheila Baker of Los Angeles, California, and Mrs. Patricia Gallian of Los Angeles, California; one son, Peter D. Meyers of Victoria; and one stepdaughter, Mrs. Florence Karn of Columbus, Ontario.

Funeral service on Wednesday, October 3, 1979 at 3:00 p.m. in McCall Bros. Family Chapel. Interment following at Royal Oak Burial Park.

MITCHELL — In hospital on September 28, 1979, Robert Philip Mitchell, aged 76 years, of 516-1147 Quadra Street. He is survived by his loving wife, Margarita; daughter, Roberta Hamilton of Courtenay, B.C.; two sons, Robert P. Mitchell of Willowdale, Ontario, and John F. Mitchell of Carleton Place, Ontario; brother, William, Galt, Ontario, and five grandchildren.

Funeral service will be held on Wednesday, October 3, 1979, at 10:00 a.m. in Hayward's Thomson and Irving Chapel, 1625 Quadra at Balmoral Streets. Interment in Royal Oak Burial Park.

ROBERTSON — On September 30, 1979, in Victoria, B.C., Alexander Allister Robertson aged 77 years, a resident of Victoria since 1967, formerly of Vancouver, B.C. He is survived by his loving wife Ethel; one son Wally of Medicine Hat, Alberta; five grandchildren; two great-grandchildren. He was a Past President of the C.P.R. Pensioners Club and served as an official of the Brotherhood of Locomotive Engineers in Vancouver before retirement.

Funeral service in McCall Bros. Chapel, Johnson at Vancouver St. on Thursday, October 4 at 9:30 a.m. with the Rev. D. J. Gillies officiating. Interment at Forest Lawn Cemetery, Burnaby at 1:45 p.m.

305 DEATHS and FUNERALS

SCOTT — Charles Walter, of 578 Broadway Avenue, Victoria, passed away September 29, 1979. Survived by his loving wife, Irene; one son, Tom; four daughters, Mrs. E. Hawkines (Velma) of Sidney; Mrs. D. Potter (Marjorie), and Mrs. J. Carstairs (Dorothy) of California and Mrs. D. Scott (Caroline), Salt Spring Island; 17 grandchildren; eight great grandchildren; nephews and nieces; brothers and sisters.

Private family service will be held Wednesday, October 3, 1979. In lieu of flowers donations to the Canadian Cancer Society would be appreciated. Arrangements through the Memorial Society of B.C. and First Memorial Services Ltd.

SINCLAIR — At the residence, 2056 Oak Bay Avenue, after a brief illness, Mr. George C. Sinclair. Resident, in Victoria, for 13 years, formerly of Yorkton, Saskatchewan. He is survived by his wife, Edna, and sister, Mrs. Margaret Cote, of Vancouver.

Prayers will be offered on Wednesday, October 3 at 7:00 p.m. in ST. PATRICK'S CHURCH, 2060 Haultain Street. Mass will be celebrated on Thursday, October 4, at 10:00 a.m. in ST. PATRICK'S CHURCH, with the Rev. J. Jackson, celebrant. Interment to follow at Royal Oak Burial Park. (Flowers are gratefully declined). McCall Bros. in charge of arrangements.

STEWART — On September 29, 1979, at Victoria General Hospital, John Charles Stewart, aged 64 years. Born in Invermere, B.C. and a resident of Spillimacheen for many years, before joining the 2nd Battalion of the Canadian Scottish Regiment in 1940. Mr. Stewart lived in Victoria for 38 years, and is survived by his loving wife, Esther, at the residence, 948 Aral St., Victoria. He also leaves three sisters, Mamie Brinkhurst of Vancouver, Alice Wright of Port McNeill, B.C. and Dorothy Schuck of Parson, B.C.; twin brothers, David and Douglas, also in the interior of B.C.; and many nieces and nephews. Mr. Stewart was an employee of the Victoria Machinery Depot for 16 years, and served for five years with the Canadian Corps of Commissionaires. He was a member of the Royal Canadian Legion, Esquimalt Branch No. 172; a longtime member of the Independent Order of Foresters — Court Victoria; also the Victoria Stroke Club "Turtles".

Funeral service on Wednesday, October 3 at 2:30 p.m. in McCall Bros. FLORAL CHAPEL, Johnson at Vancouver Streets, under the auspices of the Royal Canadian Legion, Esquimalt Branch No. 172. Interment to follow at Colwood Burial Park. (In lieu of flowers, friends so desiring may contribute to the Heart Fund, 1008 Blanshard St.).

STEWART — At Royal Jubilee Hospital on September 29, 1979, Mrs. May Fleming Stewart, in her 92nd year, of 825 Cook St., born in Helensburgh, Scotland, and resident in Victoria for 90 years. Predeceased by her husband, John, in 1972. Dearly beloved mother of Mrs. John (Margaret) Woodford, Mrs. Clem (Phyllis) Aitken of Richmond, Mrs. David (Jeanie) Cooke of Toronto, and three sons, John, Robin, and Angus of Victoria. She is also survived by 18 grandchildren, 15 great-grandchildren, and numerous nieces and nephews. She was associated with the Victoria Gospel Chapel all her life, and was a graduate nurse of St. Joseph's Hospital in 1910.

Funeral service on Wednesday, October 3, 1979, at 1:00 p.m. in McCall Bros. Floral Chapel with Mr. Steve Biggs and Mr. John Russell officiating. Interment following at Ross Bay Cemetery.

STIBBARD — On September 30, 1979, in Victoria, B.C., Percy William Stibbard, aged 96 years, formerly of Winnipeg. Predeceased by his wife Mabel, he leaves two sons, Frank, of Ganges and Keith, of Winnipeg, Manitoba; several grandchildren and great-grandchildren; one great-great-grandchild; two brothers, Fred of Windsor, Ontario and Col. Claude Stibbard of Victoria; one sister, Mrs. Marjorie Saunders of Los Angeles, California; numerous nieces and nephews.

Funeral service in the FAMILY CHAPEL of McCall Bros. on Thursday, October 4, 1979, at 3:00 p.m. with Mr. J. Garnham officiating followed by cremation. (Flowers gratefully declined.)

WATKINS — Raymond Ronald passed away after a lengthy illness at Gold River, B.C. on September 29, 1979. He is survived by his parents Mr. and Mrs. Ronald Watkins of Victoria, a sister Joyce and husband Jack, a niece Vicki and nephew John and several aunts, uncles and cousins and a grandmother Mrs. E. Bosence of Victoria. Raymond Ronald Watkins was dearly love and will be sadly missed by the Gold River community and most of all his surviving family.

A memorial service to be held at Gold River Anglican church, October 6 at 3 p.m. with Rev. Peter Parker officiating. Flowers are gratefully declined donations to The Canadian Cancer Society. The family wish to express their heartfelt thanks to the people who were such a comfort to them.

308 CARDS OF THANKS

The family of the late John Charles White wish to express their sincere thanks to all who were so kind in their recent bereavement. Special thanks to Julie and Pat, Patricia, Donald, the wonderful paramedics, Mr. Ernest Cassels, the staff and members of the Royal Canadian Legion #172, the L.A. #172, Mr. Bob Morrisson, Padre R. Ives and Sands Funeral Home. Also to those who sent flowers and donations to the Heart Fund. A very special thank you to Esquimalt-Saanich Taxi where the late Mr. White had been employed for the last three years. Your kindness shall always be remembered. — Wife, Alinda; step-children, Bonnie Lee; Douglas, Donald.

THE FAMILY AND RELATIVES of the late Mrs Louisa Mary Pimlott wish to thank Dr. A. Gray and nurses of the Royal Jubilee Hospital. Also to her many friends for their floral tributes, cards, and donations to the fund of their choice. Many thanks to Major Wilder of the Salvation Army for his kindness and services. Also to Mr David Stone (Grandson) for his tribute to Grandma. Bregadiere Wood for her kindness to our mother; also to Granddaughter Mary Lou Stone and her daughters Bev, Jo-ann and Terry and Mrs Tom Wilson (Gladys) for their kindness in catering at the Kiwanis apartment.
Again we say thank you,
The Pimlott family.

I wish to sincerely thank all those kind people for their sympathy, cards and many offers of help, especially to the Victoria City Police, the RCMP, fellow Club members, during my recent, sudden tragic loss of my beloved daughter and granddaughter, a bride of two weeks.
Blanche A. Jones

309 IN MEMORIAM

NORMAN - Sidney G. who passed away October 2nd, 1976.
Still loved dearly, and will always be remembered by his loving wife Mabel and daughter Trudy.

SMITH - Albert Edward. Treasured memories of a very dear husband, dad and grandad, who passed away, Oct. 2nd, 1978.
Always in our thoughts.
God has you in his keeping
We have you in our hearts.
Loving wife Anne and family

309 IN MEMORIAM

THEY SHALL GROW NOT OLD AS WE WHO ARE LEFT GROW OLD, AGE SHALL NOT WEARY THEM, NOR THE YEARS CONDEMN, AT THE GOING DOWN OF THE SUN, AND IN THE MORNING, WE WILL REMEMBER THEM.
WITH GRATITUDE, SANDS

310 FUNERAL DIRECTORS

McCall's

TUESDAY
BAMBER
Mr. William George
11:00 a.m. FLORAL CHAPEL

WEDNESDAY
STEWART
Mrs. May Fleming
1:00 p.m. FLORAL CHAPEL
STEWART
Mr. John Charles
2:30 p.m. FLORAL CHAPEL
MEYERS
Mrs. Grace Lillian
3:00 p.m. FAMILY CHAPEL
HEMMINGSEN
Mrs. Margaret N.
4:30 p.m. FLORAL CHAPEL
SINCLAIR
Mr. George C.
7:00 p.m. PRAYERS
ST. PATRICK'S CHURCH

THURSDAY
SINCLAIR
Mr. George C.
10:00 a.m. MASS
ST. PATRICK'S CHURCH
GOOCH
Mrs. Florence Ethel
1:00 p.m. FLORAL CHAPEL
STIBBARD
Mr. Percy William
3:00 p.m. FAMILY CHAPEL

McCALL BROS.
Funeral Chapels
JOHNSON AT VANCOUVER STREETS

For Funeral Information
Phone 385-4465

Hayward's (B.C. Funeral Co.)
Thomson & Irving
Funeral Chapels
1625 Quadra St.
386-3505

CUNNINGHAM FUNERAL CHAPEL
1155 FORT STREET
Phone 384-5512 or 384-8626
Offering dignified moderate service for all. Geo. S. Cunningham, owner, manager.

FIRST MEMORIAL SERVICES
Serving the Public and Exclusive Area. Undertakers for the Memorial Society of B.C. 658-5244.

311 MONUMENTS

STEWART MONUMENTAL WORKS LTD.
ESTABLISHED 1896
Marble fireplace and tabletops.
1403 May St. 384-3452
Memorial of Distinction

Mortimer's Monuments
383-6421
709 KINGS RD. (at Douglas)
FOUNDED 1877

Butterfly-Bright!

560

by Laura Wheeler

Use scraps—the brighter the more beautiful—for potholders! Easy applique 'n' embroidery—stitch up these butterfly potholders for yourself, shower and hostess gifts, bazaars. Pattern 560: transfers, directions for both versions included.

$1.50 for each pattern — cash, cheque or money order. Add 25¢ for each pattern for first-class mail and handling. Send to: Victoria Press Ltd., Pattern Dept., 109 Crockford Blvd., Scarborough, Ontario, M1R 5B4. Print plainly pattern number, your name, address.

NEW FOR 1979! NEEDLECRAFT CATALOG—Hundreds of beautiful things to make! 3 free patterns inside. Send 75¢
130-Sweaters-Sizes 38-56. $1.50
129-Quick/Easy Transfers. $1.50
128-Patchwork Quilts.... $1.50
127-Afghans 'n' Doilies.. $1.50
126-Crafty Flowers....... $1.50
125-Petal Quilts......... $1.50
124-Gifts 'n' Ornaments. $1.50
123-Stitch 'n' Patch Quilts $1.25
122-Stuff 'n' Puff Quilts.. $1.25
121-Pillow Show-Offs.... $1.50
120-Crochet a Wardrobe. $1.00
119-Flower Crochet....... $1.00
118-Crochet with Squares. $1.00
116-Nifty Fifty Quilts.... $1.00
115-Ripple Crochet....... $1.00
114-Complete Afghans.... $1.00
112-Prize Afghans........ $1.00
111-Hairpin Crochet..... $1.00
107-Instant Sewing....... $1.00
105-Instant Crochet...... $1.00
103-15 Quilts for Today.. $1.00
102-Museum Quilts....... $1.00
101-Quilt Collection..... $1.00

AUCTION SALE
Museum and Collectables
Charlies Exchange,
Parksville, B.C.,
Oct. 6 and 7
10 a.m. to 5 p.m. both days
Blacksmith forges, hand tools, broad axes, show cases, wood stoves, heaters, wagon wheels, oak barrels, round-top trunks, gramophones, Revelstoke museum settlers effects, CPR baggage wagon. More items too numerous to mention. To view, Friday, Oct. 5, 8' Built-on camper. Phone 248-6052.
AUCTIONEERS
Leslie Parsons,
Gordon Dyck

CAPITAL REGIONAL DISTRICT JANITORIAL MAINTENANCE FOR BUILDINGS AT 524/534 YATES STREET 1979 CONTRACT

CALL FOR TENDERS

Sealed tenders, clearly marked on an envelope "Janitorial Maintenance for Capital Regional District Buildings, 524/534 Yates Street" will be received at the office of the Treasurer, Capital Regional District, 524 Yates Street, Victoria, British Columbia, up to 3:00 p.m. local time on Thursday, 25th October, 1979.

The work comprises the janitorial maintenance for the Capital Regional District offices located at 524/534 Yates Street, Victoria, British Columbia.

Copy of the Contract Documents may be viewed at Capital Regional District's Engineering offices at 524 Yates Street, Victoria, British Columbia, after 12:00 noon local time on Monday, 1st October, 1979.

Two copies of the Contract Documents may be obtained on payment of ten dollars ($10.00), which sum is NOT REFUNDABLE. Certified cheque for Contract Documents must be made payable to "Capital Regional District.".

The lowest or any Tender will not necessarily be accepted.

NOTICE TO CREDITORS

In the matter of the estate of MISS CARMEN BLANCHARD MACDOWALL, also known as MISS CARMEN MACDOWALL and MISS CARMEN B. MACDOWALL, deceased.

NOTICE IS HEREBY GIVEN that creditors and others having claims against the estate of the above deceased are hereby required to send them to the Executors, Yorkshire Trust Company, 737 Fort Street, Victoria, British Columbia, V8W 1G9, before the 26th day of October, 1979, after which date the Executors will distribute the said estate among the parties entitled thereto, having regard only to the claims of which they then have notice.

YORKSHIRE TRUST COMPANY
By their Solicitors,
JONES, EMERY & CARFRA

SALE OF SCRAP METAL & MISCELLANEOUS ITEMS

Sealed bids will be received by the District up to 2:00 p.m., Wednesday, October 10th, 1979 for the purchase of scrap metal and equipment. Terms cash if bid is accepted. Lump sum bids are requested for the following items.

Located at Pipe Yard, Goldstream
Item 1. 1951 International chassis and yarder frame.
Item 2. Scrap steel.
Item 3. Small trailer home.

Located at yard, View Royal
Items
4-6 Small generators.
7-9 Small pumps.
10-13 Air fan, transmissions, motors
14 3 Hydrants.
15 Batteries.
16 Scrap steel.
17 Scrap C.I.
18 Scrap copper—brass.
19-42 Scrap lead in 100 lb. lots.

The above may be inspected October 9th, 1979 — equipment is not operative.

Greater Victoria Water District,
479 Island Highway,
Victoria, B.C. V9B 1H7

NOTICE TO CREDITORS

IN THE MATTER OF THE ESTATE OF THORBJORG ELISABETH SMITH, a.k.a. BETTY SMITH, OR ELISABETH SMITH

NOTICE IS HEREBY GIVEN that creditors and others having claims against the estate of the above deceased are hereby required to send them to the Executors, care of Jones, Emery & Carfra, Barristers & Solicitors, P.O. Box 1690, Victoria, B.C., before the 11th day of December, 1979, after which date the Executors will distribute the said estate among the parties entitled thereto, having regard only to the claims of which they then have notice.

George F. Jones, Esq.
By his solicitors,
JONES, EMERY & CARFRA.

NOTICE

MacMillan Bloedel Industries Limited

TAKE NOTICE that A Management and Working Plan under T.F.L. 20 is being prepared for submission to the Chief Forester of the Province of British Columbia. The proposed Management and Working Plan will take effect on January 1, 1980, and be for a period of 5 years. Written submissions should be directed to J. N. Godfrey, RPF, MacMillan Bloedel Industries Limited, Alberni Woodlands Headquarters, 4259 6th Ave., Port Alberni, B.C. V9Y 4N1, on or before October 31, 1979.

MacMillan Bloedel Industries Limited

NOTICE

MacMillan Bloedel Industries Limited

TAKE NOTICE that A Management and Working Plan under T.F.L. 21 is being prepared for submission to the Chief Forester of the Province of British Columbia. The proposed Management and Working Plan will take effect on January 1, 1980, and be for a period of 5 years. Written submissions should be directed to J. N. Godfrey, RPF, MacMillan Bloedel Industries Limited, Alberni Woodlands Headquarters, 4259 6th Ave., Port Alberni, B.C. V9Y 4N1, on or before October 31, 1979.

MacMillan Bloedel Industries Limited

China MDs use toes to reconstruct hands

By CHRISTINE RUSSELL
Washington Star

SHANGHAI, China — In what are believed to be the first such cases in the world, Chinese surgeons at the Sixth People's Hospital here have succeeded in partially reconstructing the hands of two workers who were victims of explosive accidents.

The doctors developed a new technique for constructing a crude hand by transplanting a patient's own toes to a metal device implanted in the wrist stump.

Although surgeons here and elsewhere have reconstructed individual fingers, Dr. Yu Zhongjia said that he was not aware of any other cases in which a clawed hand has been reconstructed in this fashion.

Harvard's Dr. James W. May Jr., director of hand surgery in the Division of Plastic Reconstructive Surgery at Massachusetts General Hsopital, said in a telephone interview that he was "not aware of multiple toes transferred to the hand where there were no hands at all. This would be new. To my knowledge there are no other cases."

The first Chinese case involved a 25-year-old man who underwent a 12-hour operation last October.

Getting up from his hospital bed, Kao Tiansue demonstrated to visiting reporters the agility of his new right hand by painting a poem in Chinese calligraphy, as well as writing his name with a ballpoint pen. His "hand" was made from two second toes attached to a metal "metacarpus" — or artificial palm.

Preparing begonias to survive winter

GARDENING
Jack Beastall

Begonias of two types are grown here in home gardens, the tuberous begonia and the fibrous rooted begonia known as "semperflorens".

Tuberous begonias with the large double flowers are used for hanging baskets, planters on patios and balconies, and in shady ground beds. Fibrous kinds are more often seen as bedding plants although just as effective in pots, baskets and planters with their smaller flowers

Although liking cool weather once they are in bloom, both kinds of begonias will be damaged by frost. Though still untouched, and indeed in good condition, the time is near to prepare for their storage during winter if the same plants are wanted again next year.

The small flowered fibrous rooted begonias are usually discarded to the compost heap with other bedding annuals, but one or two plants can be put into pots and grown-on indoors for a little bright color for several months in winter.

For this purpose, select the strongest looking plants with young shoots. Do not damage roots as they are put into four-inch pots. Leave them on a sheltered porch or somewhere similar for a few days. Then gradually move into warmer spots indoors.

If foliage droops unnaturally even though soil is moderately damp, pinch back the shoots to about two inches. New growths will soon come and be covered with flowers again. Pinching-back can be done at any time in winter to keep new tips coming which will flower. Keep the plants in a cool window but one which has good light but not hot sun.

Treatment for tuberous begonias is quite different. They are not grown-on during winter. Most gardeners leave them out until wilted by frost, but others like to deal with them before that happens.

Lift the plants with all the foliage attached and place them on a wire screen which will allow the soil to dry and the foliage will not be lying on damp soil to rot.

If white mildew has formed already on the leaves due to lack of water at some time during summer and then a drenching, those leaves will quickly droop now. Remove the diseased leaves promptly so that the spores of mildew will not affect the tubers. Also remove all leaves as they fall off, not allowing them to lie on the tubers. Notice how mushy the stems become. It is this moisture which is harmful if they are left on the tubers.

By the time all foliage has dropped off, the soil on the tubers will be dry enough to rub off carefully with the fingers. A week or so later most of the old roots can be carefully rubbed off in the same way. Never pull off roots or leaves, because of damage to the tubers.

Next, examine each tuber carefully for small holes in the outer skin using a magnifying glass. These holes are made by the grub of the strawberry weevil; the grub is usually inside where it will continue feeding on the flesh of the tuber throughout winter if allowed to remain there.

To prevent loss of the tubers, insert the point of a sharp pocket knife and enlarge the hole. If the grub is present, remove it, then cover the cut tissues with dusting sulphur or finely powdered charcoal from completely burned wood from fireplace or bonfire. The grub is cream colored with a black tip at the head, just the same as the strawberry and polyanthus weevil grub.

The cleaned tubers are stored in dry sand in shallow boxes about three inches deep. First a layer of sand is placed over the bottom of the box; lay the tubers on this about an inch apart. Then sift dry sand into the spaces, leaving just the crowns of the tubers visible. The boxes are kept in a dry place with air circulating around them, at a temperature of 5 to 7 Celsius. Never allow frost to touch them nor have a warm temperature.

If good flowers are at present on the plants and yet you want to prepare the tubers for storage, use the blooms without their stems in low bowls or on platters with a little water as tabletop decorations. Find a few leaves to fill in between flowers for a background.

Meanwhile the begonia tubers will become ready for winter storage.

Crossword By Eugene Sheffer

ACROSS
1 Balkan native
5 Sense organ
8 Portal
12 Hodgepodge
13 Primate
14 Essayist
15 Vital organ
16 Carp's cousin
18 A soft color
20 Genus of mosquitoes
21 Norwegian statesman
22 Storage compartment
23 Coupled
26 Yellow star grass
30 Pindar's forte
31 Coral reef
32 Asian festival
33 Marsh marigold
36 Freshet
38 Corrida cheer
39 Extinct bird
40 High home
43 Producer Sam
47 Famous bridge trophy
49 Info
50 American cormorant
51 Female ruff
52 Assam silkworm
53 Soviet news agency
54 Conger
55 Farmer's milieu

DOWN
1 Chorister's goal
2 Jewish month
3 Orange peel
4 Shy away
5 Golfer's triumph
6 Footless
7 Electrical unit
8 Protect
9 Fetid
10 French river
11 Stadium cheers
17 Irish Chamber of Deputies
19 Black gold
22 Youth
23 — and Magog
24 Tokyo, once
25 Honey
26 Breach
27 Greek letter
28 Still
29 Season in Cannes
31 Actor's signal
34 Events
35 Horsefly (Br. dial.)
36 The sun
37 Cushioned
39 Mannequin
40 A helper (abbr.)
41 Ancient Hebrew measure
42 Inlets
43 Merriment
44 Had on
45 Philippine tree
46 Actress Patricia
48 Crude metal

Avg. solution time: 24 min.

S	C	A	B		A	L	P		A	D	A	R
H	E	R	A		S	O	U		R	O	L	E
O	R	A	L		C	A	T	A	C	O	M	B
T	O	M	A	T	O		S	H	A	M	E	S
			T	A	R	S		A	D	S		
C	A	T	A	W	B	A	S		E	D	A	M
A	S	H		S	I	T	A	R		A	S	E
M	A	R	A		C	A	T	A	L	Y	S	T
			E	L	S		N	U	L	L		
A	V	A	L	O	N		R	E	A	D	E	R
C	A	T	A	L	I	N	A		M	A	L	E
T	R	E	Y		D	O	T		A	R	I	A
S	A	N	S		E	R	E		S	E	A	L

10-2

Answer to yesterday's puzzle.

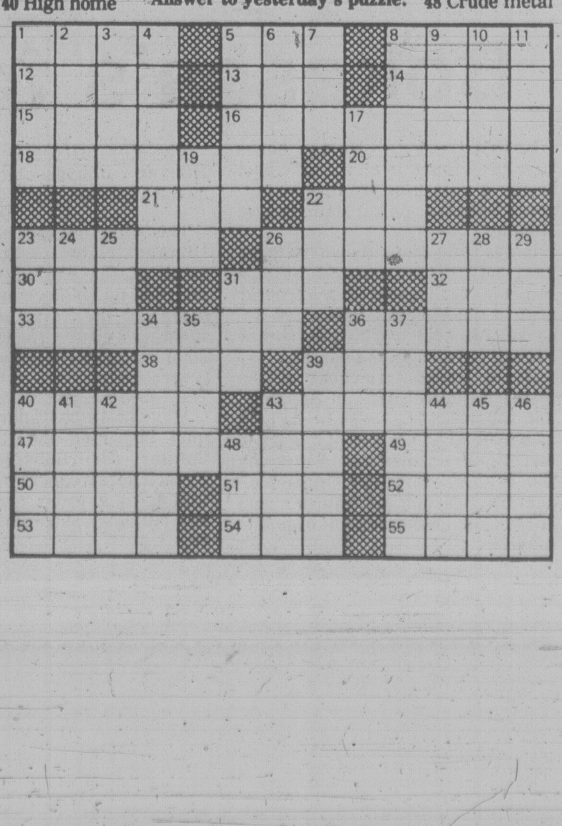

Gimcrack dealers scent a fast buck in Pope

By E.J. DIONNE Jr.
New York Times

NEW YORK — A priest in the office of the Diocese of Des Moines was taken aback one day recently by a call from an entrepreneur who, in honor of the visit of Pope John Paul II, wanted to sell rosary beads made out of kernels of Iowa corn at $3.50 apiece, two for $5.50.

The priest turned the proposal down flat, but efforts to protect the pope's visit from commercialization are being outpaced by the spirit of enterprise.

For the sellers of everything imaginable, the pope's face and name have become the imprimatur for the sure buck. Containers to keep beer cold carry the pontiff's picture. So does a record called "The Polish American Polka Mass Experience" by a group calling itself "The Black Madonna Ecumenical Choir."

In Iowa, there are "Super Pope Candles." In New York, there are oversized matchbooks bearing the pope's face and the words, "Candle Lighting Souvenir."

In Des Moines, Walgreen's stores are offering a free 9-by-12 color picture of the pope if you buy "an official Catholic Bible." If you don't take the Bible, you can get the picture for $4.95.

In Philadelphia, a bar called Mace's Crossing is lucky enough to be just two blocks away from Logan Circle, where the pope will say mass before what is expected to be a huge crowd. That day, the bar is offering a $5 special Polish feast complete with Polish favorites like pierogi, kielbasa and golabki.

There are also vials of holy water and "sacred soil," three-dimensional color portraits (for $15 in a Des Moines religious shop), a 14-karat gold medal on sale for $225, and 125,000 aluminum medals with the pope's image on one side and John Cardinal Krol's on the other. The aluminum medals were ordered by the Archdiocese of Philadelphia.

And there are T-shirts bearing messages such as "Go, Pope, Go", "I Got a Peek at the Pope" and "Me and the Pope are Polish."

Some serious items were selling, too. Sister Mary Ruth at St. Paul's Catholic Book and Film Center in Boston reported a brisk business in papal encyclicals.

Not all the commercial efforts are for profit. For example, the advertising firm of Batten, Barton, Durstine £ Osborn has covered New York with 100,000 posters in 17 languages featuring a huge red apple and a message of welcome for the pontiff. (It was supposed to be 16 languages, but the firm discovered that its German poster used an Austrian dialect offensive to some Germans, and so they made up another poster in proper German.)

The firm designed the posters for free and a print shop whose owners asked to remain anonymous printed them for free. They also produced 250,000 bumper stickers in Spanish and English, a million lapel stickers and 6,000 subway and bus signs.

The public relations firm of Hill and Knowlton offered the New York Archdiocese technical help in preparing for the New York part of the pope's visit. Mary Brown, who is handling the project, said the work ranged from helping pool reporters to providing department stores with pictures of the pope for their windows.

For television and newspapers, the trip also has possibilities. For example, NBC lists 15 sponsors for its two specials on the pope's visit. Newspapers in the cities the pope is visiting are putting out special editions. And for $3, a person could have his name in an advertisment welcoming the pope in The Des Moines Register and Tribune.

Some retailers argue that the papal souvenir business holds high risks.

"If it was a week or if it was a couple of days, that would be one thing," asserted Edward W. Lynskey, assistant manager of the Archer Kent Discount Health Center near the Boston Common. "But one day is nothing — if you didn't sell out Monday, you'll be eating the stuff all winter. You'll be burning it for fuel."

But Eric J. Stratton, who has produced a poster bearing pictures of all the popes, believes that his product will last.

"It's educational. It's a nice addition to any wall," he enthused.

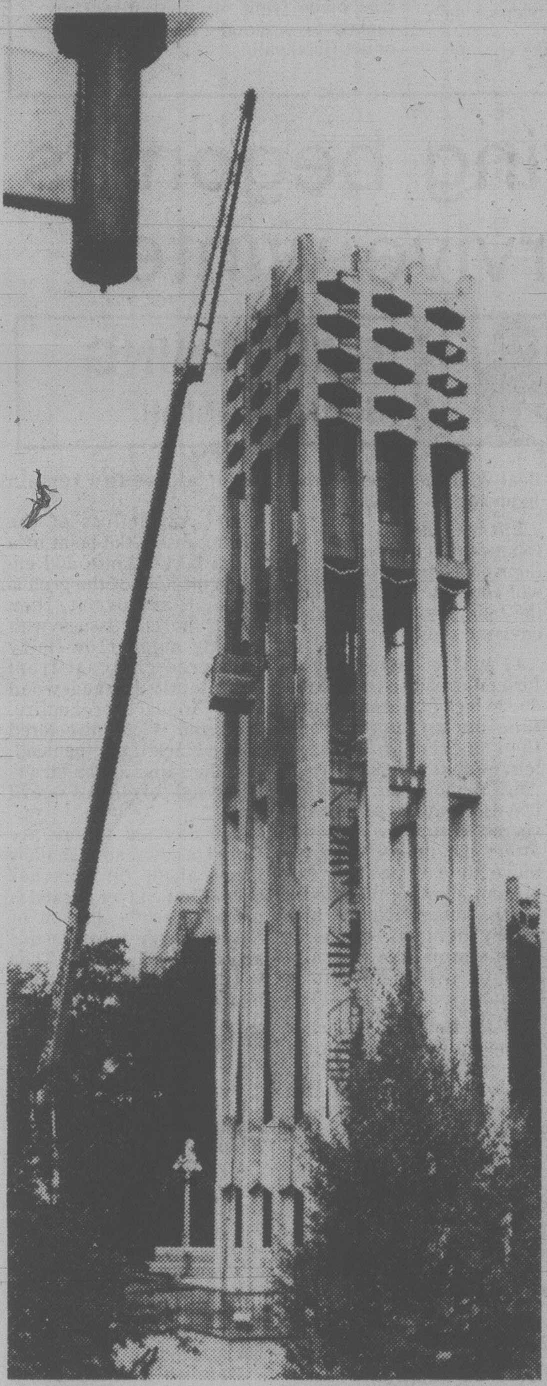

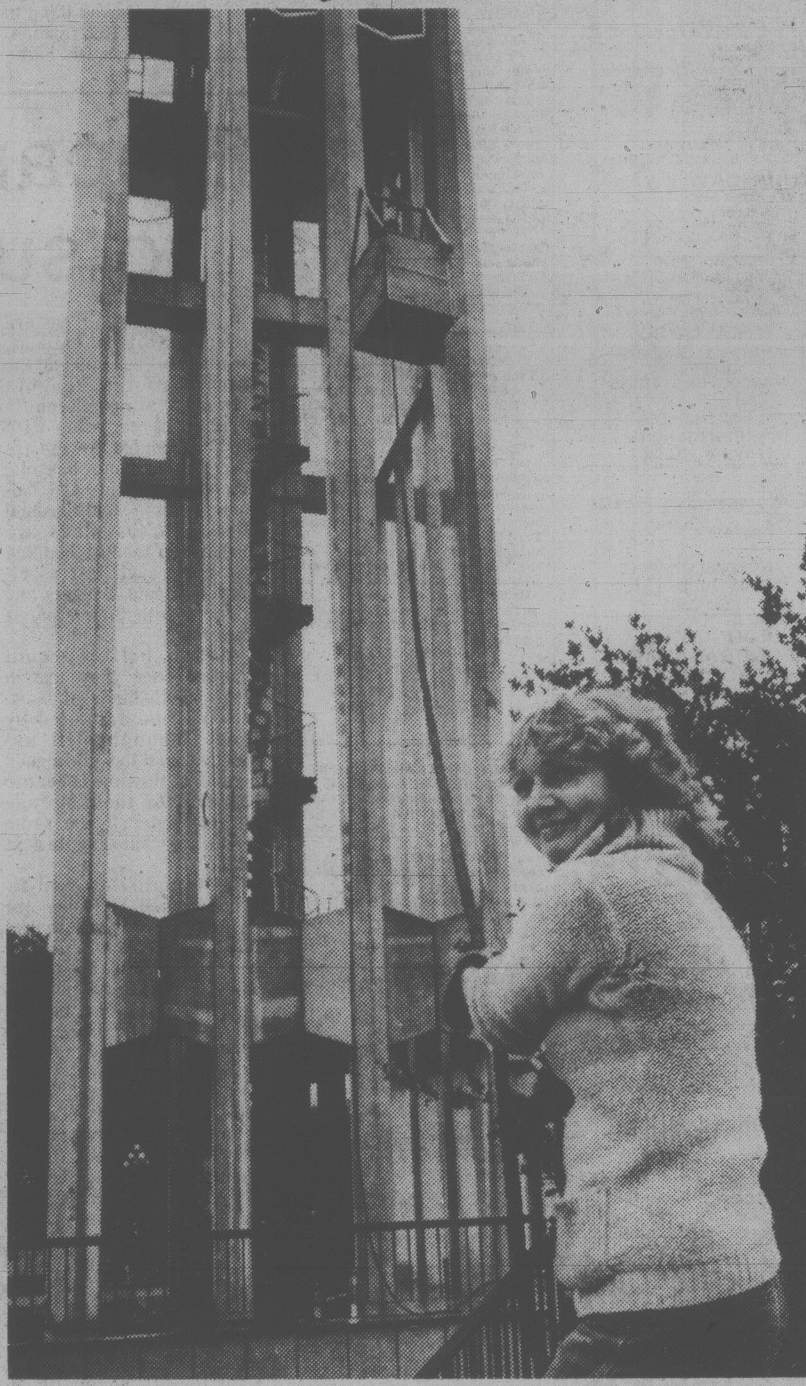

Bill Halkett photos

CONCRETE CLEANUP of Provincial Carillon tower is tall order for crew which includes Joanne Cleaver, right. Operation involves use of crane and giant bucket to clean structure for first time since it was erected. Joanne's job is to guide the bucket.

Israel denies raid

BEIRUT (AP) — State television said Monday that Israeli troops and armored vehicles crossed three kilometres into Lebanon to occupy a southern Lebanese village.

"Israeli troops supported by armored vehicles were seen massing in the southern Lebanese village of Bint Jbeil," an announcer said. He did not elaborate.

In Tel Aviv, Israeli military sources said the report was untrue and that the only activity in the area was by Christian militiamen. The official military spokesman declined comment, saying "we never comment on reports" from Lebanon.

Bint Jbeil, three kilometres north of the Lebanese-Israeli border line, is controlled by the Israeli-supported, right-wing Christian militia of Saad Haddad, a renegade Lebanese army major.

Haddad's troops control a nine-kilometre deep strip of Lebanese territory along the 94-kilometre long border with Israel.

The Palestine Liberation Organization, whose forces in southern Lebanon monitor all visible movements in Haddad's territory, did not confirm the television report.

Strike clips wings of French air fleet

PARIS (UPI) — More than 80 per cent of Air France's scheduled flights departing from Paris were grounded today by a one-day strike of pilots, navigators and ground-service personnel.

About half the ground-service personnel and 80 per cent of navigators took part in the strike at Charles de Gaulle and Orly airports.

Seventy-nine out of 97 scheduled domestic and international flights were canceled, although the airline said it was able to keep about half of its 13 trans-Atlantic flights running.

The strike was called to protest the impact of inflation on employees' buying power, working conditions and to seek shorter working hours, union spokesmen said. Other airlines operating from the two airports were not affected.

Special Offer

FOR PRIVATE PARTY CLASSIFIED ADVERTISERS

Use this handy coupon to place your Classified Advertisement and save money

Name ....
Address ....
Phone No. ....
Signature ....
No. of insertions .... Amount Enclosed $ ....

FILL OUT AND MAIL TO
SPECIAL OFFER
Victoria Press,
P.O. Box 300,
Victoria, B.C.
V8W 2N4.
OR
DELIVER IN PERSON TO
2621 Douglas St.,
Victoria, B.C.

Your ad will run as soon as possible upon receipt of this coupon and payment or please specify consecutive dates.

Classification Number .... 10 WORDS MINIMUM

10 Words for 1 insertion in The Daily Colonist and Victoria Times: $1.20
12¢ for each additional word.

10 Words for 3 insertions in The Daily Colonist and Victoria Times: $2.85
28¢ for each additional word.

10 Words for 6 insertions in The Daily Colonist and Victoria Times: $4.50
45¢ for each additional word.

Victoria Press Box Charge $3.50 per month.
Replies to be mailed Replies to be held for pickup.

All ads must be written in regular classified style, and run on consecutive days.

All real estate, mobile home, rental and business advertising is considered to be commercial advertising and will not qualify for this special offer.

SEND CHEQUE or MONEY ORDER
— NO REFUNDS —

THE DAILY COLONIST AND VICTORIA TIMES

IMF eyes U.S. dollar deal

BELGRADE (AP) — Finance ministers from 138 countries agreed Monday night to give "priority attention" to establishing an international account for deposits of surplus U.S. dollars from the world financial system.

Approval for creation of the so-called substitution account was reached during a day-long meeting of the International Monetary Fund's policy-making interim committee.

In a statement, the committee said a substitution account "if properly designed, could contribute to an improvement of the international monetary system and could constitute a step toward making the Special Drawing Right the principal reserve asset in the system."

The SDR is the special money based on the relative values of a number of currencies, which was created by the IMF in 1969 to replace gold and is issued to IMF member states. Dollars deposited with the account would be exchanged for new assets denominated in SDRs.

An unwanted U.S. dollar is one that a country wants to exchange for something else, like gold or another currency. There are so many dollars in the monetary system at present that holding countries are exchanging them for other assets, driving down the dollar's value and upsetting the system.

Filippo Pandolfi, the Italian finance minister who was elected chairman of the committee, told reporters "There is a growing consensus for the idea that a substitution account should be a first step in the direction of a more stable and rational international economic system."

The interim committee met before today's opening here of the annual joint meeting of the IMF and the World Bank. It will be the first time the 138-state IMF has met in a communist country, and the opening session will be addressed by Yugoslav President Tito.

The IMF hoped to complete work on creation of the substitution account by the spring, but U.S. officials said they thought the earliest such an account could be put into place would be 1981.

While no amount for the substitution account was agreed on, IMF officials say privately it would have to be at least $20 billion to be effective.

In its statement, the interim committee said economic conditions were deteriorating throughout the world, particularly because of rampant inflation in industrial states.

The IMF gave the ministers some gloomy news about the short-run outlook for the world economy.

Amtrak train jumps rails, turns killer

LAWRENCE, Kan. (UPI) — Amtrak's eastbound Southwest Limited jumped the tracks as it sped through the city about daybreak today, killing several persons and injuring dozens among the passengers and crew.

At least four persons died, said Bob Campbell, director of community relations, Lawrence Memorial Hospital. Ten persons were admitted to the hospital, with seven or eight in serious condition.

Many more persons were treated for lesser injuries at the scene of the wreck in northeast Lawrence.

Eight of the 18 cars jumped the tracks in the early morning crash and two cars and an engine toppled over on their sides. Another five cars jumped off the rails.

Authorities said there were 103 passengers aboard when the train left the tracks in the predominantly industrial area of the city near the Kansas River shortly after 4 a.m. PDT.

The train was enroute from Los Angeles to Chicago.

Bokassa's foes fed pet crocs?

BANGUI (CP) — Human bones have been found in a crocodile pool beside a villa used by former emperor Bokassa, police sources said Monday.

It was the same villa where three partially dismembered human bodies were discovered in a freezer next to the kitchens soon after Bokassa was ousted with the help of French paratroopers Sept. 21.

David Dacko, president of the restored Central African Republic, told reporters last week he had set up a judicial committee of inquiry to investigate crimes committed by the former emperor, including charges of multiple murder and large-scale embezzlement of public funds.

The committee is headed by Etienne Yanibada, chief prosecutor at the supreme court.

The villa on the banks of the Ubangui river, eight kilometres south of the capital, was closely guarded by soldiers of the new regime. In the agitation following Bokassa's ouster, the villa was looted of valuable contents and partially wrecked.

French Ambassador Robert Piquet inspected the Kongolo villa Sunday, escorted by about 1,200 French paratroopers who have been maintaining order and protecting key buildings since Bokassa's ouster.

On the opposite side of the ornamental garden from the pool, reporters saw a 12-metre-wide cage in which Bokassa kept lions. The soldiers said all the lions were gone at the time of the coup.

Official government sources declined to comment on the report that Bokassa fed live human victims to his crocodiles, but they said all charges against him would be examined through due process of law.

Sister Claire Marie Jouas, a Roman Catholic nun in charge of Bangui's largest girls' school, said one of the bodies found in the refrigerators at Kongolo may be that of a missing mathematics teacher, Robert Massengue.

Meanwhile, students in the republic returned to their classrooms Monday for the beginning of a new school term following appeals from the country's new president, David Dacko.

The students had demonstrated against President Dacko, who deposed Bokassa, calling on their new ruler to allow an all-party democracy.

The students also protested President Dacko's refusal to allow former Prime Minister Ange Patasse to return from exile in Libya.

But President Dacko's appeal for calm Sunday was heeded by the students, who had earlier this year demonstrated against Emperor Bokassa.

LOOK OUT! Then look more closely. Fun-loving sign painters Bill Reed, left, and Chris Pielak pose with their seeing-is-deceiving painting in Rockford, Ill. The duo decided to play a practical joke on their vacationing boss, and spent the entire weekend creating this vision of occupational peril.

Car firms bump prices

DETROIT (AP) — General Motors Corp. increased prices an average of $281 a car for about 60 per cent of its U.S. auto sales Monday, while American Motors Corp. said 1980 cars will go up by an average of $256.

On Aug. 31, GM announced an increase of about $249 a car for the other 40 per cent of its output, or about 3.8 per cent for the cars to which it applied.

The increases on the models covered by Monday's announcement amounted to about 5.9 per cent. Taken together, the two increases would average about $262 or 4.6 per cent.

AMC spokesman Lloyd Northard said an announcement Friday that prices would go up $137 had not included a $119 increase due to federal safety, emissions and economy standards. In total, the increases amount to about 5.2 per cent.

Northard said the $119 was added to the price of 1979 models before calculating the average increase for 1980.

The equipment was not on 1979 cars, and 1979 prices were $119 lower than given in AMC's Friday announcement.

Chrysler hires robots

DETROIT (AP) — With 27,400 employees on indefinite layoff, Chrysler Corp. has purchased about 90 industrial robots from a Connecticut company.

The $6-million purchase is reported in this week's edition of *Metalworking News* and was confirmed by Chrysler spokesman Bill Stempien on Monday.

"They (the robots) don't displace people," he said. "We've had them in other plants without any loss of workers. Because of the attrition due to deaths and retirements of workers, we just move the people to other jobs."

Stempien said the robots, to be equipped with welding guns to automatically weld chassis and body assemblies, are in the Belvedere, Ill., plant that makes Omni-Horizons; the Newark, Del., plant that makes Aspen-Volare models; and in a Detroit facility making Regents, Furies and other models. Some were bought in 1977.

Air bags delayed by GM

WASHINGTON (AP) — Highway Safety Administrator Joan Claybrook says General Motors decision to delay installation of air bags in its cars is based on "fragmentary and speculative evidence" that the bags can cause injuries to children.

Ms. Claybrook announced Monday that she has appointed a team of experts to investigate whether the bags can hurt children who get too close to the inflating nozzle.

She said that even if the risk exists, air bags are the best protection in crashes for children as well as adults.

"The tradeoff in terms of saving thousands of lives clearly outweighs these extraordinary and infrequent risks," she said.

General Motors notified her in a letter that it no longer plans to put air bags in its 1981 cars, except possibly the driver's side later in the model year.

The company said its tests and a study of statistics show unrestrained small children can suffer serious injury from pre-impact braking and not being properly seated.

20 year warranty:

HITACHI LUMINAR 20

Hitachi replaces parts that wear out with electronic chips that don't.

Now, Hitachi has found a way to take **more** of the working parts in a color television set—parts that wear out—and put them on electronic, solid state chips. These chips are so reliable that Hitachi guarantees them for twenty years. That's why Hitachi calls its new television sets Luminar 20.

Hitachi Luminar 20. It's more than perfect color. It's the **only** color TV with a 20 year warranty on all solid state parts.

If you're looking for a TV with a long, long life, see the new Hitachi Luminar 20 sets today at your Hitachi dealer's

HITACHI Luminar 20
20 Year Warranty on solid state parts.

ATLAS STEREO & TV 763 Fort Street 385-2712	COLORTRON 3180 Harriet Road 383-9113	I & D FURNITURE Cumberland 336-2041	JOWSEY'S 4957 Johnston Road Port Alberni 723-3922
MITCH'S FURNITURE 1121 Ironwood St. Campbell River 287-7408	NANAIMO SIGHT & SOUND 2127 Bowen Road Nanaimo 758-9313	PAT O'BRIENS 531 1st Ave. Ladysmith 245-3355	PARKSVILLE TV Parksville 248-3322
PERKINS ELECTRONICS Ganges 537-2943	TILLICUM FURNITURE 1633 Hillside Ave. 595-3331	HILLSIDE SIGHT & SOUND Hillside Shopping Centre 595-8331	VILLA FURNITURE 285 5th St. Courtenay 338-7221
JOE'S TV 9750 Chemainus Road Chemainus 246-3421	WOSK'S 1810 Store St. 385-8781	RAY LOUIE'S TV 1669 PEAR St. 477-2879	PLEASANT VALLEY TV 6404 Metral Drive Nanaimo 390-2833

Eaton's "stock-up" sale of Kayser hosiery is on now. October 3-13

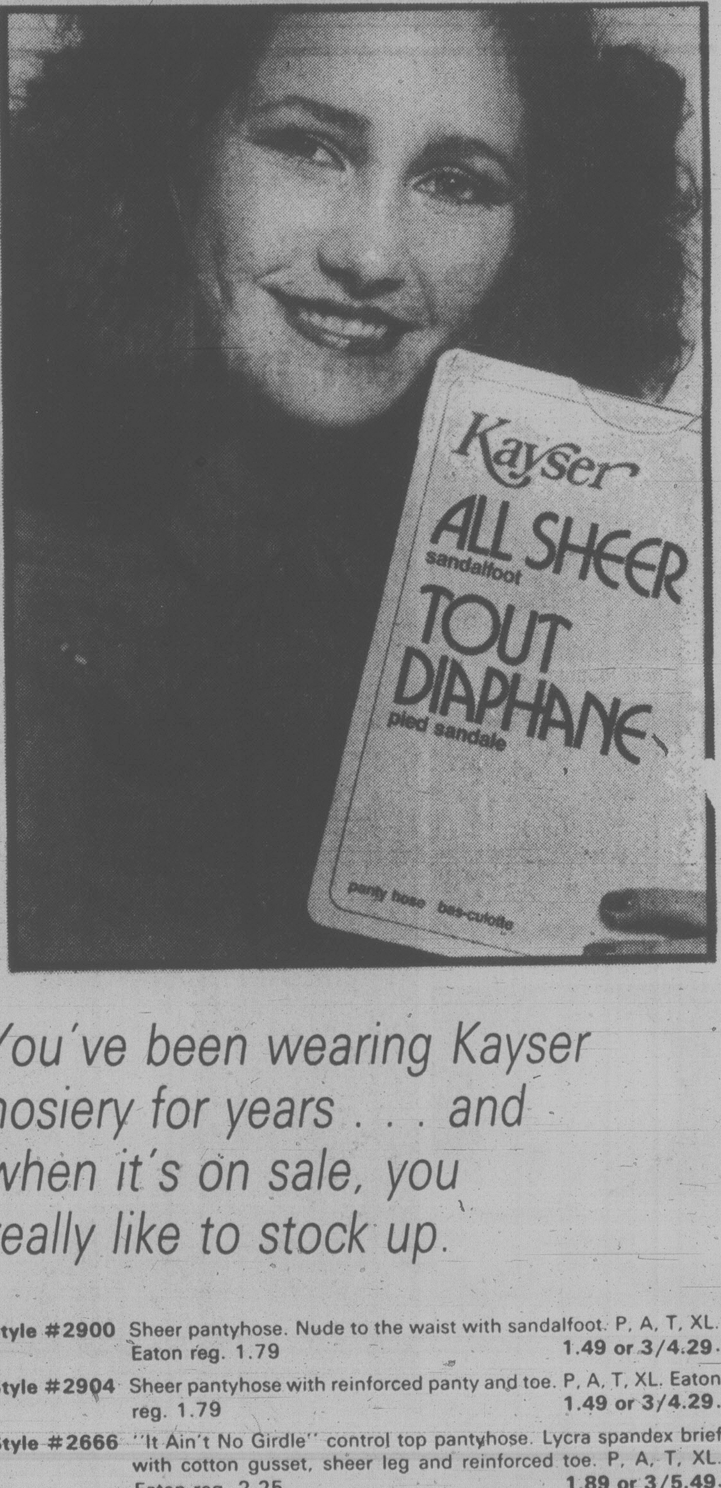

You've been wearing Kayser hosiery for years . . . and when it's on sale, you really like to stock up.

Style #2900 Sheer pantyhose. Nude to the waist with sandalfoot. P, A, T, XL. Eaton reg. 1.79 — **1.49 or 3/4.29**

Style #2904 Sheer pantyhose with reinforced panty and toe. P, A, T, XL. Eaton reg. 1.79 — **1.49 or 3/4.29**

Style #2666 "It Ain't No Girdle" control top pantyhose. Lycra spandex brief with cotton gusset, sheer leg and reinforced toe. P, A, T, XL. Eaton reg. 2.25 — **1.89 or 3/5.49**

Style #2777 "It Ain't No Girdle" control top pantyhose. Lycra spandex brief with cotton gusset. Sheer leg and sandalfoot. P, A, T, XL. Eaton reg. 2.25 — **1.89 or 3/5.49**

Style #11211 "Ultra-Chic" Sheer Pantyhose. Reinforced panty and sandalfoot. P,P,M.,M.T.,T Eaton reg. 2.79 — **2.29 or 3/6.69**

Style #125 Sheer nylon knee-hi with reinforced toe. One size fits all. Eaton reg. .89 pr. — **.69 pr. or 3/1.99**

Style #1881 Supp-hose pantyhose. With cotton lined gusset and reinforced panty and toe. Eaton reg. 6.50 — **5.49 or 2/10.49**

Choose your color and style from the chart below

	2900	11211	2666	1881	2777	125	2904
Nearly Nude			X		X	X	X
Taupe Shadow			X				
Charm Taupe				X		X	X
Tropical Tan						X	
Beige		X					
Riviera				X			
Spice		X					
Storm Cloud	X				X		
Ultra Taupe		X					
Teak	X		X		X	X	
Definitely Neutral			X	X		X	X
Sunburst	X		X				

EATON'S

BUYLINE 388-4373

Before the judge

A 23-year-old man who was due for release from Wilkinson Road jail Sept. 19 pleaded guilty in provincial court Monday to committing a break-in Aug. 20 while out on a day pass.

Robert Edward Longmuir, 70 Dallas, was given a one-year jail term by Judge Harold Alder.

Crown counsel Wayne Smith said Longmuir entered a house at 490 Broadway at about 8 p.m. Someone working in the garden went inside to investigate noises but found no one inside. When he returned to the garden, he spotted Longmuir on the property and asked him what he was doing there. Longmuir replied he was getting a drink of water before heading off.

A recheck of the house indicated a screen had been removed from a basement window to gain entry and drawers had been disturbed. Missing were a number of Centennial bills.

Seven of the same bills were discovered in an interview room at the jail after Saanich police had interviewed Longmuir there earlier. Police also found a fingerprint belonging to Longmuir on a window sill of the residence on Broadway.

Longmuir was serving consecutive sentences of four months and six months imposed Feb. 9 this year in Campbell River for theft and breaking and entering.

★ ★ ★

A 17-year-old found naked in bed with a 12-year-old girl was given a suspended sentence and 12 months probation.

Paul Roger Simard, 708 Suffolk, pleaded guilty to contributing under the Juvenile Delinquents Act

Smith told the court Victoria police were checking out a missing persons report and found the two in bed at the Beacon Hill Apartments, 605 Douglas, last Tuesday. Police also found two other couples in an adjacent room.

After Simard told officers he had been drinking earlier in the evening and had no recollection of what happened, he was taken to the police station where breath test readings of .14 were obtained.

Defence lawyer Dean Wilson said his client was drinking to excess that evening and does not recall how the girl got there.

★ ★ ★

A father of seven was given a 30-day, intermittent sentence after admitting driving while impaired Aug. 19.

Frederick Charles Salter received the weekend jail sentence after court was told he was involved in a rear-end crash in Surrey. It was his fourth drinking-driving offence.

Fined for drinking-driving offences were: Roland Neil Bradley, 33, of 703 Esquimalt, $500; and Ted D. Isaac, 20, of 1961 Sandover Crescent, $100.

In addition, Isaac was ordered to perform 75 hours of community service work.

Nov. 7 sentencing for robber

A 25-year-old man was convicted in county court Monday of bank robbery but won't be sentenced until Nov. 7 so a pre-sentence report and an assessment under the Heroin Treatment Act can be prepared.

Judge Peter Millward said the only issue before the court was the identity of the robber and he concluded, beyond any reasonable doubt, that it was David John McCaskill.

He found three eyewitnesses, two of them inside the Toronto-Dominion Bank in the Fairfield Plaza on May 30, careful and credible.

"There is clearly the possibility of error but I am satisfied that their evidence was given with real care," he said.

He also took into account other evidence in finding McCaskill guilty.

DRINKING . . .
If you want to drink and can, that's your business. If you want to stop and can't, that's our business.
ALCOHOLICS ANONYMOUS
8-2020 Douglas St. 383-0415

5 $1-MILLION PRIZES TO BE DRAWN OCT. 7

5 Days before the Oct. 7 Draw

DON'T WAIT. GET YOUR LOTO CANADA POUCH TODAY.
YOU MAY BE A MILLIONAIRE OR A WINNER OF ONE OF THOUSANDS OF OTHER CASH PRIZES.

Loto Canada
The National Lottery

25% off

Beautiful Rosenthal china and crystal even more appealing at our sale price

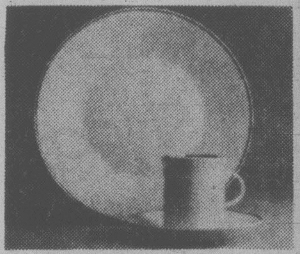
Linear Platinum Band

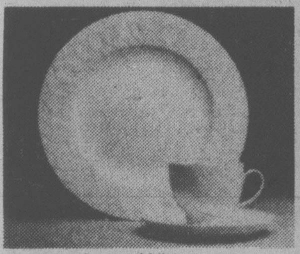
Lotus White

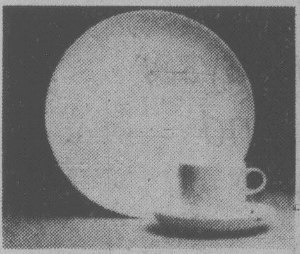
Plus White

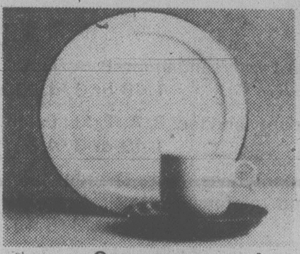
Campagna

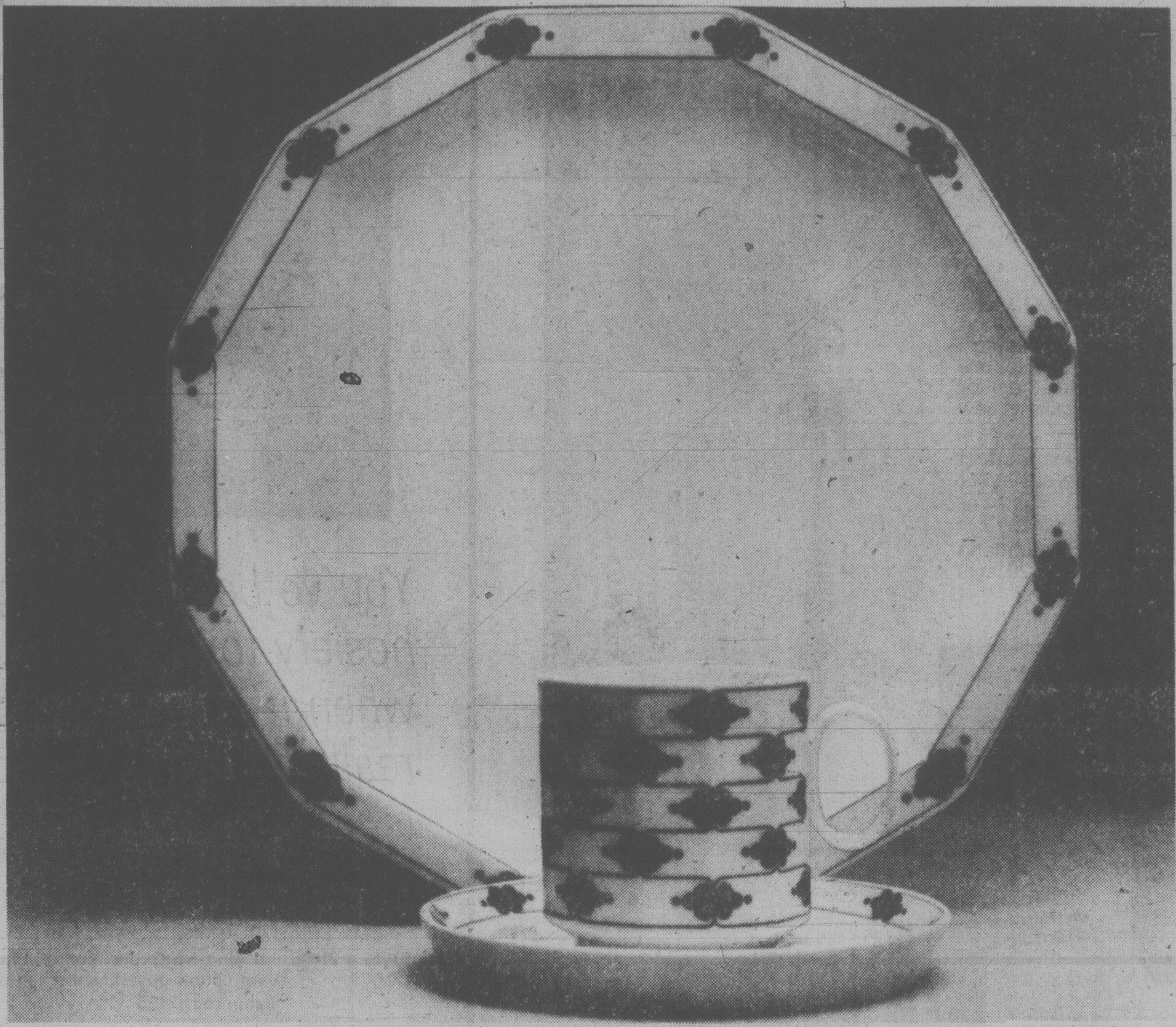
Corinth

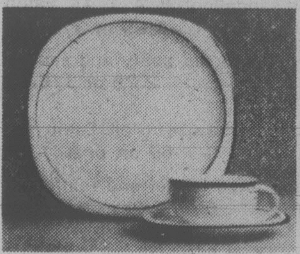
Suomi Black Band

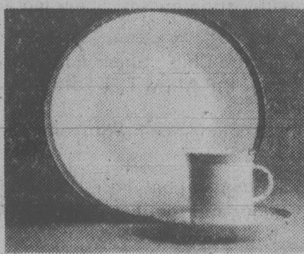
Gala Grey

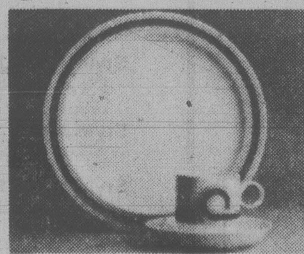
Baltic

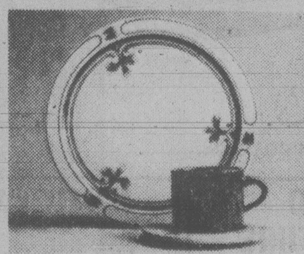
Sienna Blue

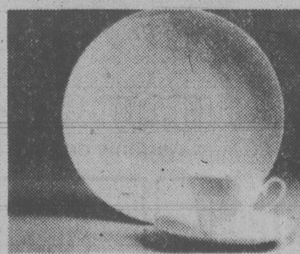
Romance Motif

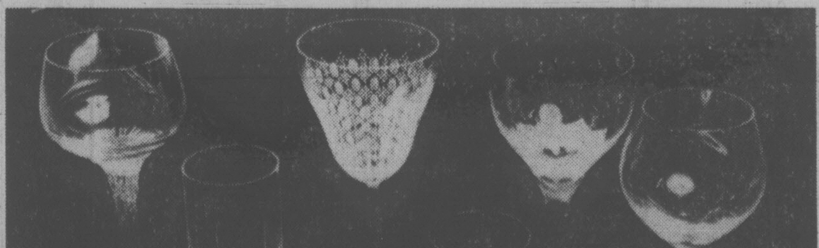

For your dining pleasure, Eaton's brings you beautiful Rosenthal china and crystal. For excellent value, Eaton's now offers this super reduction. Some of this West German-imported porcelain china can be served direct from the oven to table. And this mouth-blown crystal, adds dazzling elegance to any dining setting. Shown here are sale-priced selections from Eaton's wide variety of Rosenthal dinnerware and stoneware patterns. Choose a 5-piece setting and open stock pieces.

Tips on matching china: If your china pattern has been discontinued, here's how to match up with a new set: Match porcelain with porcelain; earthenware with earthenware. If your old pattern is gold rimmed, pick same or a plain pattern. Don't select a platinum rimmed pattern. Choose a rim color or monochromatic china that matches the dominant background color in your old set.

Dinnerware patterns:
5-piece place setting includes: dinner plate, bread and butter plate, salad plate, cup and saucer.

Corinth — Eaton Reg. 78.00. Place setting 58.50
Linear platinum band — Eaton Reg. 44.00. Place setting 33.00
Lotus White — Eaton Reg. 64.00. Place setting 48.00
Siena Blue — Eaton Reg. 79.50. Oven-to-tableware. Place setting 59.62
Plus White — Eaton Reg. 39.50. Place setting 29.62
Campagna — Eaton Reg. 55.00. Oven-to-tableware. Place setting 41.25
Suomi Black Band — Eaton Reg. 89.00. Place setting 66.75
Gala Grey — Eaton Reg. 98.00. Place setting 73.50
Baltic — Eaton Reg. 47.00. Place setting 35.25
Romance Motif — Eaton Reg. 59.50. Place setting 44.62

Stemware patterns:
Red wines only
Fuga — Eaton Reg. 21.00. Each 15.75
Tivoli — Eaton Reg. 23.00. Each 17.25
Lotus Blossom — Eaton Reg. 33.00. Each 24.75
Linear Smoke — Eaton Reg. 22.00. Each 16.50
Split — Eaton Reg. 27.00. Each 20.25
Romance Two — Eaton Reg. 37.50. Each 28.12

Open stock pieces:
Open vegetable dish — Eaton Reg. 76.50. Each 57.37
Creamer & sugar bowl — Eaton Reg. 45.00. Set 33.75
Coffee Pot — Eaton Reg. 74.00. Each 55.50

China, Main Floor, Home Furnishings Building
Orders will be taken on all items not in stock.

PERSONAL SHOPPING ONLY

EATON'S

Store Hours Monday, Tuesday, Saturday 9:30 a.m. to 5:30 p.m.
Wednesday, Thursday, Friday 9:30 a.m. to 5:30 p.m.

EATON'S

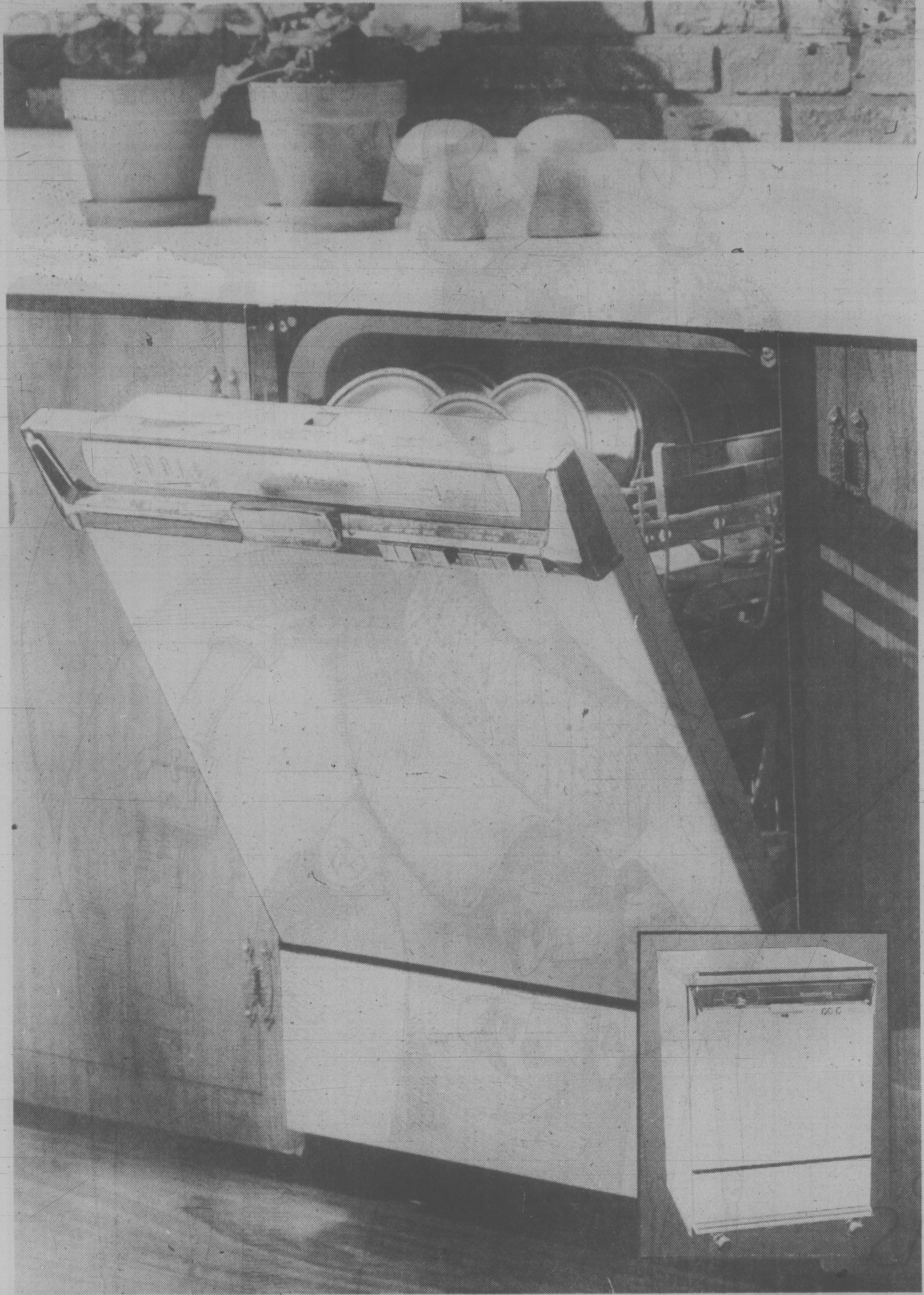

KitchenAid built-in dishwasher better than ever — each load a value!

667.00

Soak n' scrub cycle cleans baked on foods. Normal wash cleans normal soiled dishes and soaks and scrubs pots. Rinse/hold for partial loads. Short wash for lightly soiled dishes. Cancel/drain, push button and cancel other cycle. Energy saver, fan circulates and air dries dishes. Sani cycle for final rinse for extra sanitation. Adjustable dividers and 16-position upper rack for loading versatility. Color panels included. Model KDS 18.

Reliable portable KitchenAid with high prices washed down the drain!

627.00

Place pots and pans in large upper or lower rack. 2 cycles, normal wash, rinse/hold, plus the energy saver, a safe and effective drying system. No exposed element. Large silverware basket. Colors white, harvest wheat and almond. Color 10.00 extra. Model KDC 58.

KitchenAid Superba waste disposer

239.00

What a hard working kitchen companion! Superba waste disposer features a powerful grinding action, handles all food wastes, like bones, without jamming. Wham Jam breaker cleans stubborn jams with solid state jam breaking device. Safety feature operates automatically when safety cover is in place. Model KWS 200.

Major Appliances, Main Floor, Home Furnishings Building.

Ask for Moffat deluxe 16 cu. ft. fridge for quality and savings!

617.00

Moffat frost free freezer section can handle up to 143 lbs. Has convenient tilt shelf. Fast freeze ice compartment keeps ice cubes on hand. One meat drawer and two crispers. Butter conditioner keeps your butter spreadable. White, harvest wheat and almond. Color 10.00 extra. Model MRF 1679.

Major Appliances, Main Floor,
Home Furnishings Building.

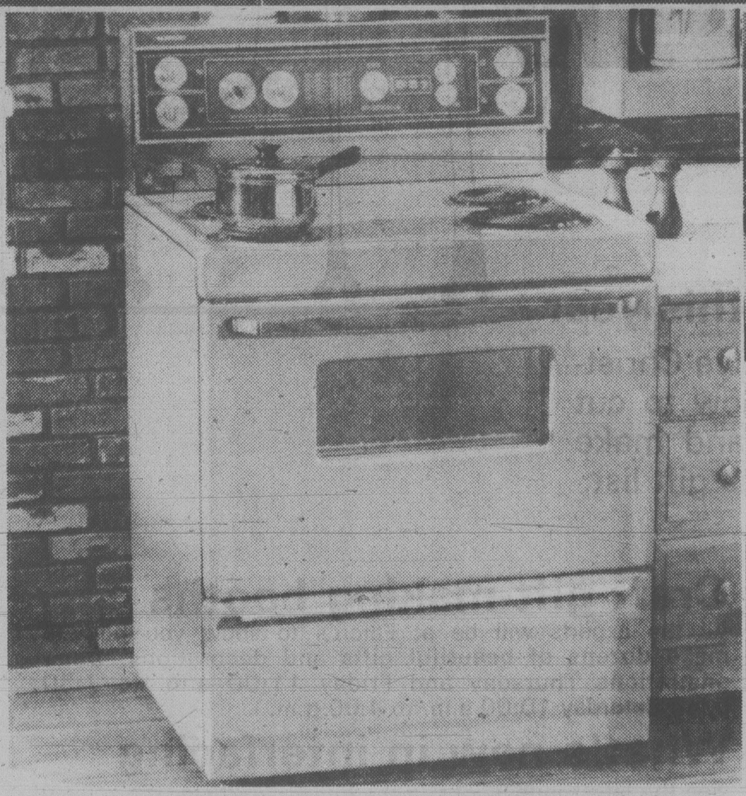

Exclusive Moffat range with self clean oven. Lowest price this year!

577.00

This Moffat model is exclusive to Eaton's. Has deluxe glass control panel with full width fluorescent light. Infinite heat switches. Digital clock with minute minder and large storage drawer. White, harvest wheat or almond. Color 10.00 extra. Model MSS 7359. Similar unit available with blackglass door. Model MSS 7379. **627.00.** Color 10.00 extra.

Major Appliances, Main Floor,
Home Furnishings Building.

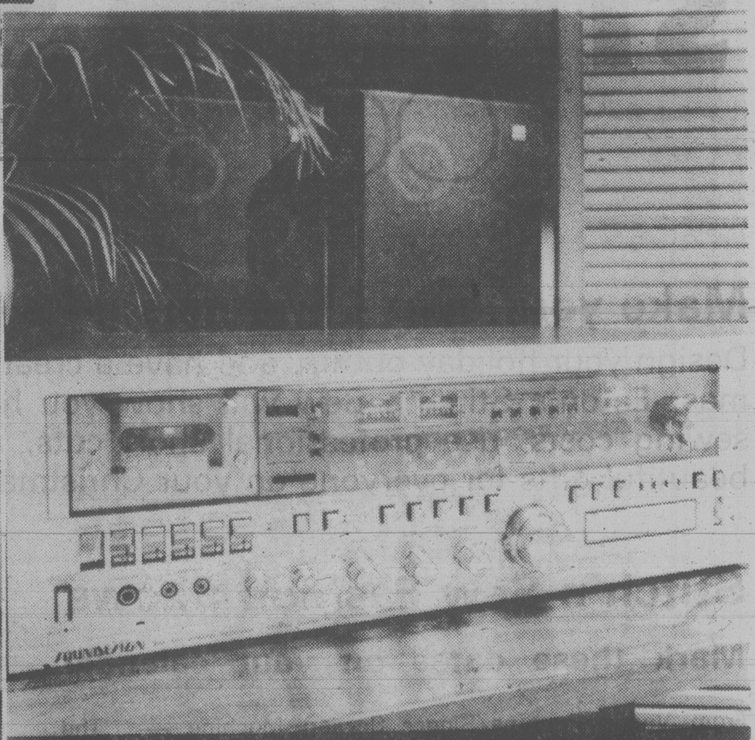

Stereo package gives all round good sound at all round good prices.

449.99

Package includes AM/FM/FM-stereo receiver, front load stereo cassette player/recorder, front load 8-track player/recorder and 2 crossover speakers. Tape quality sound from AM/FM receiver, phono, microphone or auxiliary source.

Home Entertainment Centre, Main Floor,
Home Furnishings Building.

Store Hours Monday, Tuesday, Saturday 9:30 a.m. to 5:30 p.m. Wednesday, Thursday, Friday 9:30 a.m. to 9:00 p.m.

EATON'S

Our promise for a merrier Christmas

"I made it especially for you, dear. I knew you'd like it"

EATON'S CHRISTMAS STITCH'n SEW OCT 4-6

Make your own Christmas gifts this year

Design your holiday outfits, and have a creative Christmas. Eaton's Stitch'n Sew will show you how to cut sewing costs, use professional short cuts, and make beautiful gifts for everyone on your Christmas gift list.

Stitch'n Sew Fashion Shows

Mark these dates on your calendar

From Vogue Patterns/Singer Sewing Machine — "The biggest of fall '79 looks" in coats and suits. Dresses for day and evening, plus lingerie.

Thursday, October 4

12:30 p.m. and 3:00 p.m.

Friday, October 5

12:30 p.m. and 3:00 p.m.

Saturday, October 6

12:30 p.m. and 1:30 p.m.

Demonstration of Singer Sewing Machine after each fashion show on Thursday, Friday and Saturday.

Craft gift-making booths

All the experts will be at Eaton's to show you how to make dozens of beautiful gifts and decorations. Demonstrations Thursday and Friday 11:00 a.m. to 7:30 p.m.; Saturday 10:00 a.m. to 4:00 p.m.

What's new in interfacing

See the latest innovations in the interfacing field. Learn what to use with every type of fabric and fashion.

Agnes Nicol shows needlepoint

Learn all the fine techniques of needlepoint from Miss Agnes Nicol. Royal Paris canvasses also available.

Dorothy Evans shows crochet

Bring your crochet problems to Miss Dorothy Evans for help. Learn the basics and make your own Christmas gifts.

Rug Hooking by Joan Cawker

Mrs. Joan Cawker will demonstrate the fine points of rug hooking. They make a great Christmas gift!

Enter the Singer Sewing Machine Contest

Draw is for a Singer Touch-tronic 2001 sewing machine. Get your entry form in the sewing machine department, third floor, during the Christmas Stitch'n Sew. Contest closes October 6th.

Store Hours: Monday, Tuesday, Saturday 9:30 a.m. to 5:30 p.m. Wednesday, Thursday, Friday 9:30 a.m. to 9:00 p.m.

Tonight: Clear, cool
Wednesday: Sunny

Victoria Times

Classified 386-2121
News 382-3131

96th YEAR, No. 96 ★ ★ ★ VICTORIA, BRITISH COLUMBIA, TUESDAY, OCTOBER 2, 1979 20 CENTS DAILY, 30 CENTS SATURDAY

Gold market 'gone bananas'

Hydrant floods museum

Provincial Museum employees were assessing the damage today after a car hit a fire hydrant at Douglas and Belleville sending thousands of gallons of water into the basement of the building.

Numerous packing cases containing valuable Indian artifacts were partly covered with water but assistant museum director Bill Barkley said it is impossible at the stage to assess the loss.

The mishap occurred at 2:35 a.m. when Donald McDiarmid, 42, of Vancouver lost control of his car while travelling south on Douglas and crashed into the hydrant severing the line.

Water gushed onto the road and flowed down a steep driveway into the museum basement flooding it to a depth of about four inches before city works crews finally managed to shut off the valve about 20 minutes later.

Museum staff were still mopping up at 9 a.m.

Meanwhile, police said they have charged McDiarmid with careless driving.

Museum staff rescue artifacts from flooding — Bill Halkett photo

Prices yo-yo to $442 then $405, then $424

Times News Services

Gold prices fluctuated wildly today, shattering all records by soaring above $440 for the first time ever, then plunging and finally recovering to finish the day up slightly.

The price in London dropped as low as $405 an ounce during the afternoon, after hitting the record high. But it recovered near the end of the day and closed at $424 an ounce, up more than $8 from Monday's close.

"The market's gone bananas," according to New York bullion trader James Sinclair.

"Gold was trading in an unprecedented $50 range and the price jumped up and down by the minute."

Gold was trading in New York at a low of $398 and a high of $442. At mid-morning in New York the mid-price between bid and asked was $419.50 an ounce.

"There was substantial profit-taking created by rumors that the U.S. Treasury plans some action in the international gold markets and reports that a new support package for the dollar might be imminent."

The dollar, meanwhile, dipped again on most European money markets, opening at its lowest levels this year in Frankfurt, Milan and Zurich.

Observers described the gold trading as frantic turmoil.

One dealer predicted the price will soon reach $500 an ounce "because everyone wants to buy and no one wants to sell.".

He said the supply of gold from South Africa, the International Monetary Fund and the Soviet Union is not close to satisfying demand, and that many speculators sold short on gold and are having to cover their investments.

A trader at Samuel Montagu in London said Arabs and other major investors are unloading shaky U.S. dollars to buy gold.

The continued flight away from the sagging dollar and into commodities also pushed other precious metals higher, with platinum futures surging $131 to $700 an ounce at one point on the New York Mercantile Exchange.

In Belgrade, meanwhile, the world's leading finance ministers say the "grave threat" of inflation must be brought under control but World Bank President Robert McNamara wants the population time bomb defused, calling it the gravest issue short of nuclear war.

The finance ministers decided to give "priority attention" to establishing a new international account for unwanted U.S. dollars in a bid to strenghten the battered currency (*See story on page 40*).

Country fans attack

HOLLYWOOD, Fla. (AP) — Radio station WGMA thought poking fun at country music and "rednecks" for three hours was a fitting and good-humored way to mark its switch from the Nashville sound to a contemporary music format. Some people didn't.

Station executives said a dozen rowdy and "very big people" with pipes and sticks arrived in pickup trucks shortly after midnight as disc jockey Earl McDaniel completed the "satire of country music."

"I was underneath the console, calling the police. I'm chicken!" said general manager Dave Denver. "Our control room has bulletproof glass, thank God, because they were beating it with pipes.

"They were in pickups with spotlights on top. They started pounding on a car parked outside, then hit the station windows with pipes."

During the broadcast, McDaniel interrupted the playing of country albums to make disparaging comments. He scratched the phonograph needle over records and made sounds of breaking records.

McDaniel also made such remarks as: "Rednecks are a race of people who hang out at bus stations and pick their noses."

Soon afterward, a caller asked the DJ if he had ever had his nose picked with a shotgun.

The vandals left when they heard a plea for listeners to call police, but later called and threatened to return.

Pope urges arms roll back

UNITED NATIONS (AP) — Pope John Paul warned the UN General Assembly today that the build-up of world armaments, especially by the major powers, threatens the "common extermination" of future generations.

In an impassioned appeal for a rollback in the arms race, he said production of ever more powerful weapons shows "that there is a desire to be ready for war" and for the means "to start it.

"Can our age still believe that the breathtaking spiral of armaments is at the service of world peace?" he asked.

The Pope, speaking before representatives of the 152-member world body, also assailed suppression of human rights — civil and religious — and the "frightful disparities" between the rich few and the destitute many of the world.

Indirectly criticizing atheistic communism and other totalitarian governments, he said the exercise of religious rights in some cases condemns a person to being a "second-class or third-class citizen."

The Pope, invited to the world forum as pastoral leader of the world's 700 million Roman Catholics by UN Secretary-General Kurt Waldheim, also called for "international guarantees" for governing Jerusalem.

This has been a bitterly contested issue, with Israel holding all of the holy city since the 1967 war and insisting on Jerusalem's historic status as a part of Israel.

The UN address was the highlight of the second day of the Pope's week-long, six-city U.S. tour which began with a jubilant welcome in Boston on Monday.

Standing behind the black marble rostrum before the high-domed blue and gold General Assembly hall, he said:

"Man lives at the same time both in the world of material values and in that of spiritual values."

He said any violation of human rights "whether in the field of material realities or in that of spiritual realities" endangers peace "since in every instance it concerns man in his entirety."

Without specifically mentioning the strategic arms limitation treaty between the United States and the Soviet Union, the Pope gave implicit backing to it, saying: "In this field also, we applaud the decisions and agreements aimed at reducing the arms race.

After New York, the 59-year-old pontiff travels Wednesday to Philadelphia, then on to Des Moines, Iowa; Chicago and Washington, D.C., where he will meet with President Carter on Saturday. (*See also page 40.*)

IRA rejects appeal

BELFAST (UPI) — The hardline combat branch of the outlawed Irish Republican Army today flatly rejected Pope John Paul II's appeal for an end to violence and said "we believe that force is by far the only means" of getting the British out of Ireland.

The military branch of the Provisional wing of the IRA declared its intention to continue with violence in a statement sent to news agencies, newspapers and radio stations in Belfast.

The hardliners issued the statement in the immediate wake of a news conference held in Dublin by Sinn Fein — the more moderate political wing of the Provisional IRA — which expressed interest in meeting Pope John Paul to discuss his appeal for peace.

2 byelections

OTTAWA (CP) — The Conservative government has called Nov. 19 byelections to fill Commons vacancies created by the death of Conservative John Diefenbaker and the resignation of Liberal Don Jamieson.

ON THE INSIDE

Divorce a stumbling block

A court challenge of the validity of British Columbia's Family Relations Act was delayed Monday because divorce action could scrap the test case. Page 3.

Trouble in 'Shangri-La'

In a remote mountain California valley, one of the leaders of a spiritual retreat is being investigated for sexually molesting women and a child while posing as a spirit back from the dead. Page 5.

Candu sale fizzles

The Canadian nuclear industry has been dealt a severe setback with a decision by Argentina not to buy a $1.5-billion Candu reactor. Page 10.

Mayor fears "ganging up"

Mayor Mike Young of Victoria says two provincial government departments may be ganging up on Victoria in the controversey over upgrading Thetis Lake. Page 11.

Treu threatens to sue gov't

Former NATO engineer Peter Treu says he will sue the Tory goverment if it doesn't compensate him for costs incurred during his prosecution under the Official Secrets Act. Page 21.

Melody's job the cat's meow

Melody McFadden finds working at city hall scarier than being in a cage with a Bengal tiger. That's why the 28-year-old Victorian has packed her tent and went — to Florida where she'll become Shanna the She-devil. Page 23.

$50 fill-up not far away

It may cost U.S. motorists $50 to fill the tank of a standard American car within five years, Washington's Worldwatch Institute reports. Page 26.

INDEX

Births	31	Lifestyle	23-25
Capital Scene	9	Finance	6-8
Classified	31-39	Gardening	39
Comics	18	Sports	12-14
Deaths	39	Theatre	20

West Coast air crash blamed on DoT rules

SECHELT (CP) — Federal transport rules that force some planes to make unnecessary landings contributed to the fatal crash of a float-equipped Twin Otter here Sunday, a coroner's jury was told Monday.

Russ Minaker, general manager of West Coast Air Services Ltd, of Richmond, owners of the plane, said the only reason for the stop in Sechelt was that the landing was a condition of the licence. He was being questioned by B.C. chief coroner Dr. William McArthur.

Pilot Brian Craven, 35, was killed but 15 others survived when the plane's wing hit the ground and the craft cartwheeled into trees while attempting to land at Porpoise Bay at this Sunshine Coast community.

Co-pilot John Henry Lynch, 24, of Vancouver, was listed in fair condition in hospital after an 11-hour operation.

Also in the hospital are passengers Roger Eaton, 27, of Mission in stable condition; Ralph Grimm of Montreal, in critical condition; and Vancouver residents Daniel Patrick Crosby, 39, and Ray Rougeau, 31, in satisfactory condition.

A West Coast spokesman said the other passengers on the plane were Christopher Paul and Debbie Waterworth, both of North Vancouver; Pierre Manouin, of Montreal; Leslie Burker, of Dewdney; Eric Jacobsen, of Burnaby; Gus Durkin, of Delta; Jim Barett, of Vancouver; and Archibald Johnston, Fred Row and Chuck Moss, all of Powell River.

The plane was chartered to Tyee Air Lines on a scheduled flight from Vancouver to Powell River.

In a letter introduced at the inquiry, Dick Vogel, provincial deputy attorney-general, said the ministry is "unnecessarily hazarding passengers who elect to fly West Coast (Air Services)."

Outside the court, Minaker said West Coast will decide today whether to put the airline's other float-equipped Twin Otters back into service after their grounding following Sunday's crash.

Meanwhile in Ottawa, Mr. Justice Charles Dubin of the Ontario Court of Appeal officially began his inquiry into air safety Monday after a weekend marred by several air crashes which took the lives of seven persons.

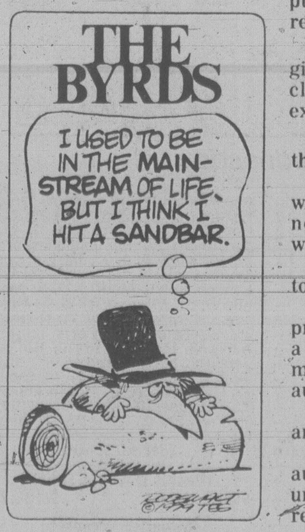

Pencil, clips foil N-failsafe

RICHMOND, Va. (UPI) — A wooden pencil and a few paper clips used to block an automatic switch at the $780 million North Anna nuclear plant apparently foiled computerized safety controls and contributed to a small release of radioactive gas.

The release of xenon gas occurred Sept. 25 at the Virginia Electric and Power Co. plant, but Vepco and Nuclear Regulatory Commission officials did not reveal exactly what caused the mishap until Monday.

Utility and NRC officials said station personnel blocked the spring-operated switch, in the main control room.

"We've ruled out sabotage. We just don't believe it was a factor. They wanted to jam the switch in the non-automatic mode. Who did it we don't know, but we'll find out," said Vepco spokesman Lee Starkey.

Two investigators have been dispatched to North Anna to examine records and interview control room personnel.

Vepco Vice President William Proffitt said results of a preliminary investigation "indicate a switch governing a three-way valve on the volume control tanks' automatic level control system had been blocked in a non-automatic position."

"The valve control was physically blocked with a pencil and paper clips," he said.

Proffitt said the blocked valve control prevented the automatic system from diverting water from the volume control tank and probably contributed to the later release of xenon gas.

Carter stand 'gunboat diplomacy'

Times News Services

In its first reaction to President Carters speech on Cuba, the Soviet press said today the president showed he intended to step up the arms race, heighten world tension and step-up "gunboat diplomacy" in the Caribbean.

The official Tass news agency, in a 1,000-word dispatch from Washington, said Carter planned to expand the scope of military manoeuvres in the area around Cuba despite assurances from the Soviet Union that the presence of 3,000 soldiers on the island were no threat to the United States.

"In other words, it is a question of a step-up of the gunboat diplomacy in the Caribbean," Tass said.

Monday night, Carter unveiled a series of regional and worldwide countermeasures after failing to eliminate a Soviet "combat brigade" from Cuba by diplomatic means.

The president also renewed his appeal for approval of the stragetic arms accord with the Russians, despite the disagreement over the troops in Cuba, to avert the ultimate threat of nuclear conflict, which he called "the greatest danger to American security."

Carter's actions, ranging from incresed U.S. surveillance and economic aid programs to increased U.S. military readiness, manoeuvres and headquarters, were designed to avoid posing a physical threat to Moscow or Havana, and to avoid a military response on their part.

"We do not face any immediate, concrete threat that could escalate into war or a major confrontation," the president said near the outset of his televised address.

Today, the Pentagon announced a Marine landing exercise in Cuba, scheduled for mid-October, including the firing of blank ammuniton in a mock assault of the beach at the navy's Gauntanamo Bay base.

About 3,500 marines and navy personnel are expected to be involved in the manoeuvres to demonstrate U.S. muscle and readiness in the Caribbean.

Carter's explanations and announcements were the culmination of a month of political turmoil and diplomatic negotiations touched off a U.S. intelligence findings that a Soviet force of 2,000 to 3,000 men, organized and equipped for combat, has been established in the Carribean island.

There was every indication that the Soviet forces, which the Russians and Cubans say is a "training

See GUNBOAT page 10

TORONTO STOCK EXCHANGE TRADING

Distributed by CP
Toronto Stock Exchange—Oct. 2

Complete tabulation of Tuesday transactions. Quotations in cents unless marked $. z—Odd lot, xd—Ex-dividend, xr—Ex-rights, xw — Ex-warrants. Net change is from previous board-lot closing sale.

Stock	Sales	High	Low	Close	Net Ch'ge
	A	and	B		
A.G.F.M	6000	265	260	260	— 5
Aby Gln w	290	$7	6½	6½	— ½
Abitibi	61410	$19¾	19½	19¾	
Abitbi 7½p	100	$46¼	46¼	46¼	—1¾
Abitbi 10	383	$53	53	53	
Acklands	700	$16⅞	16⅞	16⅞	
Acklnd 2p	400	$15⅝	15⅛	15⅝	— ⅛
Action Trd	4850	75	72	73	+ 3
Adanac M	22800	$5	490	495	— 5
Afton Min	11100	$25	22⅝	24⅛	+ 1⅝
Agnico E	49357	$9⅝	9	9	— ¼
Agra Ind A	2600	$5⅛	5	5⅛	— ⅛
Akaitcho	76300	220	165	175	+27
Albany	13070	126	121	122	— 3
Alt Energy	4047	$37⅛	36¾	36¾	— ¼
Alta Gas A	19837	$26	25¼	26	
Alta G F	325	$27	27	27	
Alta G 9.76	870	$26⅛	26⅛	26⅛	
Alta G 7.60	940	$22¾	22¾	22¾	
Alta G 6⅜	6745	$36	35¼	36	
Alcan	31446	$48½	47⅜	48½	+ 1⅛
Algoma St	18200	$31	29⅞	31	+ 1¼
AStel p	1700	$25¼	25⅛	25¼	
Almin 4½ p	100	$40	40	40	
Alum 3rd p	2800	$25¼	25	25	— ¼
Am Bonza	64590	$30⅞	30¼	30⅝	+ ¼
Am Larder	91000	44	39½	39½	—3½
Am Eagle	19300	410	390	405	+15
Am Leduc	43500	55	52	55	+ 5
Andres W A	700	$12⅜	12¼	12⅜	+ ⅛
Andres W B	400	$12	12	12	
Ang CT 4½	z60	$27¼	27¼	27¼	
Ang CT 265	z20	$29¾	29¾	29¾	
Ang D Gld	3350	240	225	240	+10
Ang U Dev	1100	475	475	475	—15
Aquitaine	18359	$41	40	41	+ ¾
Argosy	5500	43	40	40	— 5
Argus	300	$18	17¾	18	+ ⅝
Args 250 p	100	$32¾	32¾	32¾	
Args 260 p	100	$32⅛	32⅛	32⅛	— ⅛
Argus C pr	1600	$8	7⅞	7⅞	
[illegible]					
BCP 2.32p	100	$32¾	32¾	32¾	—1¼
Broul Reef	53000	95	87	90	+ 5
Brunswk	13295	$10¾	10½	10⅝	
Budd Can	1550	$7½	7¼	7¼	— ¼
C					
CC Yachts	100	345	345	345	
CAE	5904	$13½	13	13	— ¼
Cad Frv	1300	$22⅜	22⅜	22⅜	+ ⅜
Cad Frv A	550	$9¾	9⅝	9⅝	— ¼
[illegible]					

VANCOUVER

Complete tabulation of Monday transactions. Quotations in cents unless marked $. Net change is from previous close of same lot type.

Stock	Sales	High	Low	Close	Net Ch'ge
Resource and Development					
Aaron	1000	$6¾	6¾	6¾	— ¼
Abella	4300	160	150	160	+5
Action	30934	285	265	265	—10
Adanac	2900	500	495	500	
Agassiz	27900	145	140	140	+6
Aleta	13900	115	105	115	+5
Alice Lk	3000	20	20	20	—2
Amber	10000	230	225	230	+5
Am Flr	7300	450	440	445	—5
Am Pyd	5428	250	230	230	—10
Andex	119700	52	46	50	+2
Anglo Bo	20700	170	140	165	
Arcdia	50500	34	31	34	+2
Argo go	4520	750	685	750	+ 60
Arg Res	1000	299	299	299	—1
Avino	60050	189	150	189	+44
Azure	15000	95	95	95	
Barier R	21000	83	80	83	+3
[illegible]					

Stock	Sales	High	Low	Close	Net Ch'ge
[illegible]					
Pedlar Ind	100	$13	13	13	+ ½
Peerless	500	$6½	6½	6½	
Pembina	27050	$10⅝	10¼	10⅝	+ ½
Penant	144297	209	193	204	+12
P Jewl	z10	$14¾	14¾	14¾	
P Jewl A	1630	$14¾	14¼	14½	+ ⅜
Petrofina	2710	$46	45½	45¾	+ ¼
Petrol	47100	$9⅝	8⅝	9⅛	+ ⅝
Peyto Oils	11635	$18¼	17¾	18⅛	+ ⅛
Phillips Cb	800	$10¾	10½	10½	— ⅜
Phonix Oil	3560	$5½	5⅛	5½	+55
Pine Point	2210	$36¾	36⅜	36⅜	— ¼
[illegible]					
Woodreef	32175	58	56	57	— 1
Woodr	105627	8	7	7	
Woodwd A	4200	$25½	25¼	25½	+ ⅛
Wrlwid	100	$13½	13½	13½	— ½
Wr Harg	47583	200	175	190	+16
Yk Bear	4250	$9⅛	8¾	8⅞	
York Cons	2250	57	57	57	+ 2
Y Lambton	3525	205	200	205	+ 5
Zellers A	4824	$10	9⅝	9⅝	— ⅛
Trust Units					
BBC R un	2260	$15⅜	15	15	— ⅜
BM-Rt un	3345	$11	10¾	11	+ ⅛
C Perm un	6358	$7⅜	7¼	7⅜	
C Realty u	203	$7½	7½	7½	— ⅜
TD Realty	2363	$25	24¾	25	

London

LONDON (CP) — Closing stock quotations Tuesday in new pence unless pounds are indicated, x-indicates that quotations includes dollar premium based on latest conversion rate, 0.8725.

Associated Brit Foods 87; Babcock and Wilcox 122; Bass Charrington 228; BICC 113; xBlyvoors 950; BOC International 68; Boots 190; Bowater 177; Brit Am Tob 290; Brit Assets Trust 77½; Brit Petroleum 13 13-64; xBroken Hill Prop 514¾; Buffels 23⅞; Burmah Oil 165; xCanadian Pac 17⅝; xCharter Cons 165; Cons Gold 272; Courtaulds 86; xDe Beers 905; Distillers 232; Dunlop 58; EMI 88; xF.S. Geduld 39¼; Gen Elec 382; Glaxo 480; Grand Metropolitan Hotels 155; Gr Un Stores A 410; Guest Keen 263; Hawker Siddeley 178; Hoover A 127; ICI 361; Imp Tob 90½; xIntl Thomson 371; Kloof 21⅞; Marks and Spencer 106; Metal Box 270; Minorco 265; xPhillips 555; Pilkington Bros 298; Plessey 120; Rank A 216; Rio Tinto Zinc 326; Roan Consol 153; Sel Trust 570; Second Scott Inv 98½; Shell T and T 366; Tanganyika 182; Thorn 427; Trusthouse 155; Tube Investments 304; Ultramar 344; Unilever 538; Union Corp 880; Vaals 43; Vickers 151; Western Driefontein 61⅝; Western Deep Level 25¼; xWest Mines 177⅛; W Holding 48¼; Woolworth 76½; Zambian Copper 16¼.

Bonds: Brit Transport 65⅛; Brit Cons 2½ 23⅛; Treasury 8½ 92⅝; War Loan 33⅛.

Foreign Exchange

MONTREAL (CP) — Tuesday's foreign exchange nominal selling rates at 11 a.m. EDT supplied by the Bank of Montreal:

The rates are called nominal because they fluctuate during the day and vary at each bank. x-Fixed monthly rate.

Australian dollar 1.3100; Austria schilling .0927; Bahamas dollar 1.1700; Barbados dollar .5840; Belgium cnv franc .041400; Bermuda dollar 1.1700; Brazil cruzeiro .0654; xBulgaria lev 1.329; China renminbi .7740; xColombia peso .0362; xCzechoslovakia crown .2385; Denmark krone .2290; East Caribbean dollar .4320; France franc .2845; Germany mark .6670; Greece drachma .0325; Hong Kong dollar .2350; xHungarian foring .03344; India rupee .1480; Irish pound 2.4850; Italy lira .001455; Jamaica dollar .6535; Japan yen .005190; Kuwait dinar 4.2270; Mexico peso .0510; Netherland guilder .6020; N.Z. dollar 1.1660; Norway krone .2395; xPoland zloty .0382; Portugal escudo .0245; xRomania leu .2576; Saudi Arabia riyal .3540; Singapore dollar .5420; South Africa rand 1.4075; Spain peseta .01780; Sweden krona .2830; Switzerland franc .7525; Trin-Tob dollar .4855; U.K. pound 2.5351; U.S. dollar 1.1597; xU.S.S.R. ruble 1.7089; Venezuela bolivar .2353.

Quotations in Canadian funds.

$ EXCHANGE

IN VICTORIA today purchase of U.S. funds in terms of Canadian dollars is 1.1545 for cash, 1.1550 for cheques and 1.1145 for coins. Selling rates are 1.1665 for cash and 1.1650 for cheques.

IN MONTREAL, the U.S. dollar in terms of Canadian funds at noon was up 3/50 at $1.1608. Pound sterling was down 14/25 at $2.5445.

IN NEW YORK, the Canadian dollar was down 1/25 at $0.8615 and pound sterling was down 3/5 at $2.1920.

Gold

LONDON (AP) — CLOSING gold prices Tuesday, in U.S. dollars an ounce. London, 424.00 (record high); Paris, 439.19; Frankfurt, 439.62; Zurich, 438.00; Hong Kong, 419.24.

Today's Markets

Toronto

The Toronto stock market rose sharply in active mid-afternoon trading today.

The Toronto Stock Exchange said shares of Price Co. Ltd. will be reinstated to the trading list at the opening Wednesday after being inadvertently removed last week.

Abitibi Paper Co. Ltd. beneficially owns 99.95 per cent of the shares but 635 shareholders own the remaining 651,000 shares. The exchange said previously Abitibi owned all the shares.

Among industrials, Inter-City Gas gained 2⅝ to $21½, Gulf Canada 2 to $102, Dome Petroleum 1½ to $52, Husky Oil 1¼ to $71¼ and Bow Valley Industries 1½ to $41¼.

Vancouver

Prices were up in heavy trading today on the Vancouver Stock Exchange. Volume to 11 a.m. was 4,450,047 shares.

Of shares traded, 165 advanced, 116 declined, and 141 were unchanged.

In the industrials, B.C. Resources Investment Corp. was down 1-8 at $7 3-4 on 32,110 shares and Great National Land was unchanged at $1.40 on 8,500. Grouse Mountain was unchanged at .75 on 4,000 and Taro Industries was up .05 at $3.55 on 2,700. Renn Industries was unchanged at $1.26 and Proflex Limited was down .02 at .12.

On the resource and development board, Rainier Energy Resources was down .10 at $2.70 on 332,400 and Andex Mines Ltd. was up .04 at .54 on 101,600. Pacific Resources was up .01 at .31 on 81,500 and Northair Mines Ltd. was up .05 at $4.85 on 76,150. United Macfie Mines was unchanged at $1.30 and Silver Standard was down .10 at $1.30.

On the curb exchange, Gillian Mines Ltd. was up .03 at .41 on 667,000 shares and Tally Resources was up .05 at .51 on 54,500. Meridian Resources was up .02 at .51 on 27,500 shares.

New York

Rumors of new action from Washington to defend the U.S. dollar sparked a rally in the stock market today.

Acme-Cleveland led the active list, up 1¼ to $24½ in trading that included a couple of large blocks. The company said it bought 246,200 of its shares.

Tappan Co., which said it was involved in merger talks, climbed 1⅝ to $15.

Xerox rose ¾ to $64⅞. The company announced a new compact copier.

London

The London stock market rose moderately near the close of active trading today.

The *Financial Times* index was up 3.5 to 470.3.

Industrials, golds and oils advanced.

Canadian shares were mixed.

CHRYSLER CANADA LTD.

J. T. SHUTTLEWORTH

G. YVES LANDRY

The election of James T. Shuttleworth as Vice President — Marketing, and the appointment of G. Yves Landry as General Sales Manager, Marketing Division, is announced by Donald H. Lander, President, Chrysler Canada Ltd.

Born in Windsor, Mr. Shuttleworth joined Chrysler Canada in 1956. He was manager in the company's Atlantic and Ontario sales regions prior to his appointment as Manager — Vehicle Sales in Windsor in 1976. He became General Sales Manager the following year.

Mr. Landry was born in Thetford Mines, Quebec, and joined Chrysler Canada in 1969. He was manager in the Atlantic and Quebec regional sales offices prior to being appointed Manager — Merchandising in Windsor in 1977. He was named Manager — Vehicle Sales in May, 1978.

FOR LEASE

New building to be built close to Saanich Municipal Hall, 22,000 sq. ft., two floors. Ideal for doctors or other professionals. Ample covered parking. Lease now for February occupancy.

DAVE TAYLOR
388-4434
BILL SIDHU

8-19 WESTMONT REALTY (1977) LTD.

Closing Averages

TORONTO

Composite	1768.13	+14.64
Metals	1633.99	+16.78
Golds	2284.52	—35.05
Oils, gas	3425.40	+74.52

Volume: 10.8 million.

NEW YORK

Industrial	885.32	+12.37
Transport	259.89	+ 1.86
Utility	106.80	+ .88
Composite	309.91	— 3.43

Volume: 38.4 million.

Metals

LONDON (CP) — CLOSING metal prices Tuesday in pounds sterling a metric ton; silver in pence a troy ounce.

Copper spot 1,047-1,049; copper future 1,057-1,059.

Tin spot 7,370-7,400; tin future 7,220-7,230.

Lead spot 599-601; lead future 599-600.

Zinc spot 350-352; zinc future 361-362.

Silver spot 775-780; silver future 795-800.

Interest Plus Means More For You!

11½% Guaranteed Investment Certificates
Min. Amount $500
Term: 5 years
Interest paid annually

PLUS

½% Paid in cash up front on all funds invested in a 5 year GIC.

WHICH MEANS YOU EARN:

1st yr.	2nd yr.	3rd yr.	4th yr.	5th yr.
12%	11½%	11½%	11½%	11½%

Commerce Capital Trust
731 Fort Street
Victoria, B.C.
(604) 388-9172

An EATON/Bay Financial Services company

Rates subject to change without notice.

9-20

CANADA DEPOSIT INSURANCE CORPORATION